Home Edition
TELEPHONE 383-4111
CLASSIFIED 386-2121

The Daily Colonist.

Vancouver Island's Leading Newspaper Since 1858

Growing Cloudy
★ ★ ★
(Details on Page 2)

No. 216—111th YEAR | VICTORIA, BRITISH COLUMBIA, SUNDAY, AUGUST 24, 1969 | ** | 10 CENTS DAILY 15 CENTS SUNDAY

Gaglardi to Be Ombudsman for Poor

By IAN STREET

VANCOUVER (Staff) — Premier Bennett said here Saturday he intends to make P. A. Gaglardi an ombudsman for the poor and the handicapped in British Columbia.

He said Mr. Gaglardi would head a large new department as special representative of the have-nots in the province.

Mr. Gaglardi's restored status as a full-fledged cabinet minister was announced in a Kamloops speech Monday, without any details.

The premier said most of the criticism directed at Mr. Gaglardi before he stepped down as highways minister 17 months ago was "ill-founded."

"Mr. Gaglardi worked harder than any three men. He was conducting a very busy department as well as his church and the largest Sunday school in all British Columbia. He was working too hard and he wouldn't take a holiday and, in my opinion, he was ill."

The premier was asked if his decision to reinstate Mr. Gaglardi meant all was forgiven.

★ ★ ★

"There was nothing to fogive. Mr. Gaglardi got his health back gradually and he was given more tasks. He has done a tremendous job finding work for the hard-core unemployed. I can show you letter after letter," he said.

"Our interest is mainly in people," the premier said. "This is Mr. Gaglardi's interest, too. All his life has shown that."

He was asked if the new portfolio would simply be an enlargement of the present service to the hard-core jobless.

Mr. Bennett replied, "Yes, but there may be a lot of things included over and above that. I want Mr. Gaglardi to be a special representative of the have-not, the poor and the handicapped. The poor and the handicapped and the ill need special help."

Would Mr. Gaglardi's new job be similar to that of the ombudsman appointed by the Social Credit government in Alberta?

"Yes, for this group of people. But we won't use that term. This will be a full portfolio and a large department."

Mr. Bennett said in reply to a question about a Hansard that his government will "most likely" bring in a record of debates in the legislature at some time in the future.

★ ★ ★

He said this would be done despite his personal feelings that the Hansard record of debates in such places as the House of Commons in Ottawa "defeats the whole system of parliamentary democracy" by encouraging absenteeism and allowing members to edit their speeches before publication."

Wide Gains Predicted By Bennett

VANCOUVER (Staff) — Premier Bennett predicted here Saturday night his government will sweep to victory at the polls next Wednesday, winning at least 10 opposition seats in the Lower Mainland.

He told a rally which drew a crowd of about 3,000 to the Kerrisdale Arena in Point Grey riding that the election was being fought "not just for Social Credit."

There was an outburst of booing mixed with the cheers when the Premier added: "This election is being fought for the people, for a way of life and against a foreign system of socialism."

'TELL STORY'

Mr. Bennett wound up his 25-minute speech by asking everyone present to go "to your neighbors and your neighbor's neighbours" and tell them the story they had heard about Socred policies for the 70s.

"This is the time for everyone to stand up and be counted for free enterprise. I leave you in confidence because I know we will have a majority government. I ask for your help and for your vote."

SOME HECKLERS

The rally was organized and staged with the help of two bands. A bagpiper led the premier to the rostrum when he arrived almost three-quarters of an hour after the audience had been told to expect him. Party officials later said there had been a mix-up in the schedule of the rally.

Dozens of supporters, young

Continued on Page 8

PICKED BY EXPERTS as main protagonists in this week's British Columbia election, Premier W. A. C. Bennett and NDP leader Tom Berger crossed paths on Vancouver Island in a week that also saw Liberal leader Dr. Pat McGeer make an all-out bid for Island votes and leave with optimism. At left, Premier Bennett talks with Jack Walter at Port Alberni. At right, Mr. Berger discusses point with Rev. Harold Allen, Victoria. — (Jim Ryan)

Oil Strike Solution NDP Goal

By DENNIS BELL

PENTICTON (CP) — Opposition leader Tom Berger Saturday promised "personal and immediate" intervention aimed at ending the Lower Mainland oil workers strike if an NDP government is formed following Wednesday's British Columbia election.

"I would sit down myself as premier with both parties," Mr. Berger told a news conference in this Okanagan Valley city. "I'm positive a settlement can be worked out."

He said harrassment of the public by the Oil, Chemical and Atomic Workers Union "cannot be tolerated."

The union has been on strike for three months against six oil refineries in the Greater Vancouver area in a bid for higher wages.

★ ★ ★

The union has adopted a "hit-and-run" picketing policy, halting work on construction projects and fouling public transportation. Its targets are other companies, public or private, that use products from the strike-bound refineries. The pickets disappear as soon as the company involved obtains a court injunction, a process that usually takes several hours.

Mr. Berger arrived here late after flying from Vancouver International airport, which was picketed Saturday morning by the striking oil workers. Other flights were cancelled and many

Continued on Page 2

INSIDE

First Section
Editorial 4
Background 5
Finance 6
Week on the Prairies 7
Courtroom Parade 10

Second Section
Sports 14, 15, 16, 19
Teenager 20
Building 22
Outdoors 24
King Fisherman 25

Third Section
Women 27, 28
Names in the News 30
Theatres 34, 35
Comics 37

Fourth Section
Classified 39-50
Television 40
Bridge 41
Crossword 42

Interior To Get Smelter

VANCOUVER (CP) — Bruce Howard said Saturday a $20,000,000 copper smelter development will be built near Princeton, B.C., as soon as the federal government provides financial approval.

The Liberal MP for Okanagan-Boundary said the plant will employ 150 and will include $4,000,000 worth of pollution control devices.

★ ★ ★

His announcement was confirmed by J. W. Southin, engineering consultant for the recently-established Kettle Valley Smelting and Refinery Co. Ltd.

Land has already been optioned for the site of the plant, Mr. Southin said and the major financing has been arranged through Pachiney Co., a French

Continued on Page 2

Comics Pale Today?

Some readers of The Daily Colonist will find today that their comic supplement has a different look. After most of the comics were printed, some stripped gears on the color press required completing the printing in black and white. Repairs are being rushed. One cheerful note for families with young children: Try a little self-coloring.

Anglican Bishop Uncertain Of His Belief in Church

SUDBURY, Ont. (CP) — A Canadian Anglican bishop says he is no longer sure he believes in the church.

Right Rev. R. S. Dean, Bishop of Cariboo, told the general synod of the Anglican church the church is no longer "the society of the compassionate" but "an organization preoccupied with ourselves."

The bishop returned to his duties in British Columbia this summer after spending five years travelling to more than 50 countries on behalf of the Anglican church.

Two major issues of the synod's meeting this week have been the questions of intercommunion and union with the United Church of Canada.

Bishop Dean said:

"I don't care about intercommunion; so far as the world is concerned, it's too late. I don't care about church union; so far as the church is concerned, it's too late."

He said: "I give (the church) 10 more years. If the church dies in its present form, it will die from self-strangulation by its own prosperity."

Bishop Dean was speaking during debate on a motion for a church task force to study world missions and to battle against the tendency of a national church to be self-serving. The motion was approved.

Duke of Windsor Says He'd Do It All Again

LISBON (UPI) — The Duke of Windsor said Saturday he would give up the throne of Britain for the love of his American-born wife if he were faced with the choice again. The duchess said she would again urge him to forget her and keep the crown.

The duke, 75, reaffirmed his love for the former Wallis Warfield Simpson in an interview with an evening Lisbon newspaper, Diario de Lisboa, and said he had no regrets over his abdication in 1936.

Asked if she could go back in history whether she would urge the then King Edward VIII to forget her and keep his throne, the duchess replied: "Without a doubt I would always insist he forget me."

Added the duke: "But once more I would disobey the duchess and once more I would abdicate."

"We have been married for 30 years," he said. "I am the most affectionate husband and attentive of his wife's wishes. But if we had to relive December 1936, I would take the same decision. I would leave."

Their love for each other precipitated a crisis in the British government three decades ago. The duchess had been twice divorced. The couple married the year after the abdication.

Watered Down

RICKLINGHAUSEN, Germany (UPI)—Police used water cannons and dogs Saturday night to break up a demonstration of approximately 2,500 persons protesting a political rally of the National Democratic Party.

A 'First' for Europe

Preserved Like Pompeii

Aged City Found Under Lava

ATHENS (UPI) — Archeologists said Saturday they have discovered a 3,400-year-old city buried under volcanic lava and ash as well-preserved as the Roman town of Pompeii.

The city is Thira, located on the Island of Santorini, 70 miles due north of Crete. It was destroyed by the same underwater volcano that wiped out the famous Palace of Minos in Knossos, Crete, in 1500 B.C., starting the decline of the Minoan civilization, the first known civilization on European soil.

The eruption of the volcano caused a tidal wave that flooded the Greek Islands and the mainland shores of the Aegean Sea. Then lava and ash rained down on the sites.

★ ★ ★

An archeological team headed by Prof. Spyros Marinatos, general inspector of antiquities, discovered Thira and already has unearthed two-storey buildings with doors, windows and air holes on the roofs.

They also have found roads and squares of a city with an advanced civilization, as well as Minoan painted vases, jars and a medicine cabinet.

Pompeii, near Naples, is of later date. It was destroyed by an eruption of Mt. Vesuvius in 70 A.D.

Marinatos said he has used a new technique in excavating Thira. Instead of exposing ancient ruins to the elements, his team is digging tunnels to reach them wherever possible.

Some of the buildings found are comparable to Minoan and Mycenean construction, he said.

Storerooms in some places are filled with huge jars, some artistically decorated, which were used for storing wheat, olives and olive oil. Marinatos said he has found flour in some of them.

★ ★ ★

In one room archeologists found a medicine cabinet filled with small jars that contained still-existing traces of medicinal herbs.

Head-Hunting Is the Name of the Game

Levi

By IAN STREET

VANCOUVER — Head-hunting is the name of the game being played by all parties in this Vancouver South riding which is, by a small margin over neighboring Point Grey, the most populous constituency in B.C.

There are two seats, one held in the last legislature by Health Minister Ralph Loffmark and the other, picked up from Social Credit in the 1968 byelection, in which incumbent New Democrat Norman Levi is seeking re-election.

The campaign seems to boil down to a simple matter of get the man who was ahead last time. The NDP is taking dead aim at Mr. Loffmark; the Liberals, who finished a respectable third in the by-election, are out to get Mr. Levi.

★ ★ ★

Social Credit, which appears to be on the defensive in this riding, is trying to hang on to the one seat it held in the legislature at dissolution, with only a slim hope of picking up both seats.

Mr. Loffmark claims the government will bounce right back after its 1968 byelection setback, just as it did when he first won election in Point Grey in the 1963 general election. He points out that in 1962, in a Point Grey byelection, Social Credit ran a poor fourth.

"By the next year in Point Grey, we had recovered completely and I predict the same will happen here in Vancouver South," Mr. Loffmark says. "What happened in last year's byelection here was that two very good men were competing for the free-enterprise vote. Social Credit and the Liberals divided nearly 16,000 free enterprise votes beetween them, while the NDP won with 10,289 votes."

Liberal Sandy Robertson, who polled 7,356 of those free enterprise votes to 8,309 for Social Credit, is running again in Vancouver South. He predicts the Liberals will poll more than 10,000 and perhaps as many as 12,500 votes on Wednesday.

★ ★ ★

His running mate is broadcaster Michael Tytherleigh, who is making his first entry into active politics.

'The Liberal strategy is

Continued on Page 2

Loffmark

ANDY CAPP

Vancouver Head-Hunting

From Page 1

based upon realization that more than 17,000 eligible voters didn't bother to cast ballots in the last byelection. In addition, there are now 47,369 names on the voters' list, an increase of 3,814 and about 7,000 more than were eligible to vote in 1966.

Mr. Robertson bases his optimistic predictions of a Liberal victory on the assumption this increase represents a potential of a "terrific number of free enterprise votes." The task: to get this vote out on election day.

★ ★ ★

He claims the momentum established by the Liberal effort in last year's byelection has enabled the party to achieve as much in the past three weeks as did in five months in 1968.

The party is using the slogan, "I'm proud to be a Liberal" to counteract what it regards as the scare tactics being used by Premier Bennett in this election.

Mr. Tytherleigh says: "We're stressing the quality of the environment, and courage. We're closer than ever before to being the government and we're caught up in the Richard Nixon things, with Liberals bringing us together in the middle of all this extremism of the right and left."

Despite this confidence, however, it looks as though the fight is still between Socia Credit and the NDP for the two seats. Mr. Levi, whose running mate, West Vancouver lawyer John Laxton, has been called a carpetbagger, thinks the Liberals will hold their own and perhaps take some Social Credit support.

★ ★ ★

He is confident the NDP will hold the support generated in the byelection and pick up enough of the new votes to win both seats.

"We're probably operating in this election at 80 per cent of the impact achieved in the byelection. But we've still got lots of young people working and are just winding up our third complete canvass of the riding."

The NDP canvass covers 95 out of the riding's 115 polls, eliminating those where they see no chance of victory.

★ ★ ★

Local issues are almost non-existent in this campaign. Everyone is talking about water and air pollution. The flyash problem caused by slash-burning on city property and some local industry is giving opposition members an excuse to attack Mr. Loffmark. But the health minister argues this is a matter for local authorities and eventually the regional district to control.

The riding itself is a study in contrasts. In the west there are mansions behind tall iron gates, and in the east, where the riding is bordered by Boundary Road, Kingsway and Nanaimo, the homes are modest. In the middle, around Marpole, there are neat homes and new apartments and nearby on the North Arm of the Fraser, smoky lumber mills.

★ ★ ★

In the past, NDP strength has been mainly in the east, with the Liberal stronghold in the west. In the byelection both extended their territory, catching Social Credit in the squeeze in the riding's central section.

There are also distinct communities of Germans, East Indians and Chinese. Here Social Credit supporters hope that Mr. Loffmark's running mate, Mrs. Agnes Kripps, another newcomer with an impressive record of community service, will gain new support. She is canvassing heavily in the areas where the communities are located.

★ ★ ★

His political opponents claim Mr. Loffmark is waging a "one-member campaign for a two-seat riding." The reference is to Socred campaign literature which appears to stress the minister's role and the government's appeal to the working man, with less emphasis on his running mate.

Mrs. Kripps does say such things, when describing the Socred campaign, as: "It's like a cancer route spreading throughout the riding. If everybody carries out their duties there should be a sweeping victory for the government next Wednesday. But being human, some little little link in the chain might break."

Minutemen Appealing

SEATTLE (AP) — Appeals of five Minutemen convicted of plotting to rob four banks early last year will be heard here Sept. 2 by members of the U.S. ninth circuit court of appeals of San Francisco.

The five were convicted of plotting to rob three banks in Redmond and another in Des Moines to finance anti-communist activities of the Minuteman organization.

Your Good Health

'Glass Crutch' Hidden From Most Blood Tests

By G. T. THOSTESON, MD

Dear Dr. Thosteson: Can a physician tell by a blood test if a person is an alcoholic? Even if he hasn't had a drink for 48 hours or more before the test?

My husband said his doctor told him he was not an alcoholic when he went in for a physical. I feel the alcohol would have been out of his blood stream by then. Or is there another test he might have taken? — **Mrs. A. W.**

There's a world of difference between being an alcoholic and merely having consumed some alcohol.

An alcoholic is someone who has come to depend on alcohol. He may be able to get along temporarily without his glass crutch, and some of them do. Temporarily!

There are tests which accurately measure the amount of alcohol in the blood at any given time. But the amount of alcohol declines rapidly 12 to 24 hours after the last drink.

Thus an alcoholic would not be identified by a blood test if he stopped drinking long enough for alcohol to leave his blood stream. Conversely, someone who drinks occasionally could show a high alcohol level in the blood if tested at a suitable moment, but it wouldn't prove that he was an alcoholic.

Note the next question.

□

Dear Doctor: What is the difference between being an alcoholic and being dependent on alcohol?

I understand that an alcoholic has something different about his liver, and that he actually is an alcoholic before he ever begins to drink. If this is true, why can't it be discovered before he ever drinks, and he could be taught what to expect before he becomes addicted? — **Mrs. E. B.**

I wouldn't say there was any difference between being an alcoholic and being dependent on alcohol.

As for the second part of the question I won't deny that there may be — and even probably are — physical characteristics which in some cases have some bearing on alcoholism. But it is highly doubtful that these are the same for all individuals.

Best I can say about the different liver idea is that it is at most a notion. It is known, of course, that continued heavy drinking is decidedly harmful to the liver, but that's a result, not a cause.

A test that would identify a potential alcoholic in advance would be nice to have, but I don't know of any.

The Weather

AUG. 24, 1969

Small craft warnings for the Juan de Fuca Straits. Sunny with cloudy periods, becoming mainly cloudy by evening. Winds southwest 15. Saturday's precipitation nil; sunshine 13 hours. Recorded high and low at Victoria 77 and 51. Today's forecast high and low 70 and 48. Today's sunrise 6:20 a.m., sunset 8:11 p.m.; moonrise 7:15 p.m., moonset 2:06 a.m.

East Coast of Vancouver Island—Sunny with cloudy periods, becoming mainly cloudy by evening. Winds south, light, except at times 15; Saturday's precipitation nil; recorded high and low 80 and 42. Forecast high and low 75 and 42.

West Coast of Vancouver Island—Cloudy except for sunny periods in the morning. Winds southwest 15. Forecast high and low at Tofino 65 and 47.

North Coast — Sunny, cloudy periods. Winds light. Monday's outlook mostly cloudy.

Five-day outlook — Temperatures will average three degrees above normal with chance of showers around Tuesday.

READINGS

	Max	Min	Prep
St. John's	64	57	—
Halifax	71	49	—
Montreal	82	56	.08
Ottawa	85	57	—
Toronto	86	58	—
North Bay	83	59	—
Port Arthur	91	57	—
Kenora	82	65	—
Churchill	64	48	—
The Pas	73	50	—
Winnipeg	92	58	—
Brandon	95	65	—
Regina	98	67	—
Saskatoon	85	46	—
Prince Albert	79	41	—
North Battleford	87	49	—
Swift Current	95	57	—
Medicine Hat	93	58	—
Lethbridge	83	45	—
Calgary	76	43	—
Edmonton	78	43	—
Kimberley	92	52	—
Castlegar	97	52	—
Penticton	93	49	—
Revelstoke	97	50	—
Vancouver	69	49	—
Prince Rupert	63	37	—
Comox	77	47	—
Prince George	64	34	—
Kamloops	85	45	—
Whitehorse	56	31	—
Fort St. John	64	34	—
Seattle	82	54	—
Spokane	99	[illegible]	—
Portland	87	57	—
San Francisco	68	58	—
Los Angeles	74	60	—
Phoenix	110	87	—
Las Vegas	95	58	—
Chicago	87	58	—
Miami	93	79	.12
New York	83	65	—
Vernon	87	47	—

(Pacific Standard Time)

	Time H.M.	Ht. Ft.	Time H.M.	Ht. Ft.	Time H.M.	Ht. Ft.	Time H.M.	Ht. Ft.
24	06.30	.5	16.25	7.9	17.25	7.8	22.00	8.9
25	07.15	.3	16.35	7.7	18.30	7.4	23.50	8.8
26	08.06	.3	19.45	7.3	19.50	6.7		
27	01.10	8.6	09.40	.9	16.05	7.4	20.50	5.9
28	02.05	5.2	09.20	1.7	16.10	7.6	21.45	5.0
29	03.15	7.7	10.00	2.8	16.35	7.9	22.40	4.2
30	04.20	7.1	10.40	3.9	16.55	8.1	23.25	3.5
31	05.30	6.6	11.20	5.1	17.30	8.3		

TIDES AT FULFORD HARBOUR
(Pacific Standard Time)

	Time H.M.	Ht. Ft.	Time H.M.	Ht. Ft.	Time H.M.	Ht. Ft.	Time H.M.	Ht. Ft.
24	07.50	1.0	16.30	10.8	20.50	9.6		
25	00.40	10.1	08.45	.8	17.00	10.8	21.40	9.0
26	01.55	10.2	09.30	1.0	17.20	10.8	22.30	[illegible]
27	03.20	10.2	10.25	1.5	17.45	10.7	23.10	7.2
28	04.20	9.9	11.05	2.4	18.15	10.7		
29	00.00	6.1	05.35	9.6	11.45	3.6	18.35	10.7
30	00.45	5.1	06.45	9.3	12.25	4.8	19.05	10.7
31	01.30	4.3	08.00	9.0	13.05	6.3	19.30	10.6

Oil Strike Target

From Page 1

more were delayed until an injunction was issued.

There were no pickets outside the terminal when Mr. Berger entered, but he indicated he would have paid no attention to them in any event.

"If there was a picket line, I crossed it," the NDP leader said.

"I don't regard the situations as picket lines — it's an act of continuing lawlessness."

"The public interest comes ahead of the union. This type of harrassment cannot be condoned and cannot be allowed."

He said Premier Bennett's Social Credit government must bear the major portion of responsibility for the oil workers' strike, which tied up bus service in Vancouver and Victoria for one day two weeks ago.

Mr. Berger said an NDP government would establish a new set of ground rules for collective bargaining based on "continuing negotiations." As soon as one contract is signed, talks would start on the next, he said.

The provincial government didn't appoint a mediator in the oil workers dispute "until the existing collective bargaining procedure had broken down in an atmosphere of strike and lockout."

UP TO DATE'

An NDP government can reduce the number of strikes and lockouts by bringing collective bargaining procedures up to date," Mr. Berger said.

But we can't eliminate them entirely because the rights of employers and employees to lock out or strike are the basic assumptions upon which the whole process is built."

Mr. Berger said he will not start talks "right at midnight Wednesday" if the NDP wins the election, "but it will be as soon as it can be arranged."

PRIORITIES

Asked for his views on inflation, Mr. Berger said an NDP government would draw up a new list of priorities insuring that spending by the province remains within reasonable bounds.

He said he would ask private industry to prepare a set of guidelines on wages, profits and prices, although these would not be mandatory.

'NEVER BEFORE'

"The province has no power to impose compulsory guidelines but we could develop a consensus with allowances made for those unions and industries lagging behind.

"It's got to be tried, it's never been done before in this province. Businessmen and trade unionists are beginning to realize that inflation wipes out profits as well as pay raises."

The 36-year-old NDP leader added, however, that the ultimate responsibility for controlling inflation rest with the federal government.

Smelter

From Page 1

firm involved in the metallurgical industry.

Mr. Southin said the new plant would be close to copper-rich Highland Valley.

But before the construction begins, the company must receive assurances from Ottawa that it will receive tax concessions under either the Area Development Act, which ends March 1, 1971, or the new Regional Development Act, Mr. Southin said.

Public Works Minister Arthur Laing is expected to announce shortly whether the company qualifies under the new act, Mr. Southin said. Otherwise, it would have to complete the plant by the 1971 deadline under the old regulation.

Bennett Parries Big 'If'

VANCOUVER (Staff) — Premier Bennett, answering a question, said here Saturday that he would have to consider whether he would resign if Social Credit was defeated in next Wednesday's election and he became the leader of the opposition.

The premier said if Social Credit won the election, he would continue until the end of the government's term of office (which, based upon past experience, means until at least late 1972).

NEEDS CONFIDENCE

"I intend to continue in public life as long as the people give me their confidence through their votes, and I have good health," he said.

Asked whether this meant continuing to serve as opposition leader in the event of one of the other parties forming the next government, Mr. Bennett replied: "I would have to consider that." He would not elaborate.

James Bay Edges UVic

James Bay Athletic Association defeated University of Victoria Vikings, 13-9, Saturday in an exhibition rugby match at the university grounds.

JBAA received tries from Emil Wegwitz, Rod Fiddich and Don Eckardt while Jack Patrick and Dan Fuller kicked converts. Ken Neufeld, Van Pratt and Al Foster scored tries for UVic.

Vancouver Meralomas and Oak Bay Wanderers play an exhibition match at UVic today starting at 1:30 p.m.

Liske Helps Denver Win

Quarterback Pete Liske, former Calgary Stampeder quarterback, threw his first American Football League touchdown pass and Bobby Howfield kicked four field goals Saturday night to lift Denver Broncos to a 19-15 exhibition football victory over San Francisco 49ers at Denver.

Scores of other exhibition games:

Dallas 31 Green Bay 13
Pittsburgh 34 New Orleans 24
Cincinnati 28 Miami 21
Washington 24 Atlanta 7

PUBLIC NOTICE
MACDONALD'S and SIMMONS Mattress Co.
Join Together in Bringing You Victoria's
GREATEST SALE of MATTRESSES, BOX SPRINGS and HIDE-A-BEDS
On Sale ONE NIGHT ONLY
TUESDAY, AUG. 26 — 6 to 10 P.M.
MACDONALD'S FURNITURE MART WAREHOUSE SALES
BROAD AT PANDORA 383-1171

Save 30%!

22-Diamond Bar Pin To Be Broken Up . . . Gems Go On Sale!

W. H. Grassie, jewelers announce a very special purchase of a fine diamond platinum bar pin set with 22 diamonds of uniform size, (approximately 1/5 carat each.)

This estate diamond brooch will be dismantled, the diamonds going on sale immediately at one low price of $157.50 per stone. This is 30% below the regular retail price of $225.00.

These diamonds are all of gem quality, and you will be justly proud of their radiant brilliance and beauty in your favorite ring-setting or other jewelry piece from Grassie's!

In addition to your 30% savings we will also allow you a generous trade-in allowance on your present diamond. Every diamond is guaranteed genuine. Every purchase is accompanied by a written appraisal certificate guaranteeing size and retail value of gem.

Twenty-two diamonds at our low sale price means prompt shopping in order to avoid disappointment. Budget terms of course.

Regular retail price .... per stone $225.00
Sale Price .... per stone **$157.50**

W. H. GRASSIE LTD., 1209 Douglas
Phone 385-4431

Greater Victoria Schools (District 61)
OPENING DAY — SEPTEMBER 2
PUPILS REPORT AT THESE TIMES

SENIOR SECONDARY

Grades 10 and 11 .... 9:00 a.m.
Grade 12 .... 10:00 a.m.
NOTE: Grade 10 students NEW TO THIS DISTRICT register on August 25 and 26 at a JUNIOR SECONDARY SCHOOL

JUNIOR SECONDARY

Grade 8 .... 9:00 a.m.
Grade 9 .... 10:00 a.m.
Grade 10 .... 11:00 a.m.
Grade 11 (Reynolds Sec.) .... 11:00 a.m.

OCCUPATIONAL STUDENTS report to the school they are going to attend as follows:

(a) Year One with Grade 8
(b) Year Two with Grade 9
(c)—Year Three with Grade 10

ELEMENTARY

Regular Grades 1 to 7 at 9:00 a.m.
New Students and Transfers at 10:30 a.m.

Mon. and Tues. Specials at SAFEWAY
CANADA SAFEWAY LIMITED

Cut-Up
Fowl
Frozen—Make Chicken soup with Dumplings or make a chicken salad—
Tray Pack .... lb. 29c

Quaker
Corn Flakes
An In-a-minute Breakfast
12-oz. box..... 3 for $1.00

Tulip
Canned Bacon
A wonderful Have-on-Hand Item as well as for Regular use 1-lb. tin 79c

Libby's
Sliced Beets
Choice Quality Full of Iron
19-oz. Tin ... 2 for 29c

Town House
Corned Beef
Luncheon Meat for Sandwiches and Cold Plates —
12-oz. Tin 55c

Jack's
Cheese Twists
A tasty TV Snack for relaxing hours
11-oz. Pkg. 39c

Sunlight
Detergent
Powdered—For a Bright Sparkling Wash —
2 lb. 10-oz. Pkg. 65c

Fresh, Green
Cabbage
Local—Crisp for Salads or Fine for Cabbage Rolls etc. ...... lb. 6c

Prices Effective August 25th and 26th
In Victoria and Sidney
We Reserve the Right to Limit Quantities

SAFEWAY
CANADA SAFEWAY LIMITED

Nixon Awaits Data

More Withdrawals Delayed

SAN CLEMENTE, Calif. (AP) — President Nixon announced Saturday a delay at least until early September of a decision on further troop withdrawals from Vietnam.

White House Press Secretary Ronald Ziegler said the president wants to gather additional information and further evaluate the level of North Vietnamese activity that surged upward in mid-August.

Nixon also wants more information on potential North Vietnamese activity in the future and on infiltration levels from the North.

The U.S. now is in the process of withdrawing the last of 25,000 American troops being taken out of Vietnam.

The decision still will be based on three criteria Nixon had set earlier. These are:

● The ability of the South Vietnamese to assume a greater share of military activity.

● Progress of the Paris peace discussions between the opposing sides.

● The level of enemy activity. There was no projection at this point of what the United States can expect pending the appraisals Nixon now has ordered.

Ziegler sought to dampen any speculation that the administration at this point sees a probability of a new enemy offensive in South Vietnam. He told reporters he would not want to lead them to any such conclusion or to say that the government has information indicating the likelihood of new enemy strikes.

Familiar Profile

James Koutnik of Twin Falls, Idaho, was appraising farm in south-central part of state when he saw familiar face—in rock formation. He took picture, then found that few steps to either side made profile of President Nixon disappear.—(AP)

Helicopter Nearby

Americans Take Bloody Knoll Without Losses

SAIGON (AP) — Without losing a man, U.S. infantrymen Saturday captured a knoll south of Da Nang where entrenched enemy forces in three days of furious battle had halted all attempts to reach a downed American helicopter.

From the knoll, known as Hill 102, the U.S. forces were about 1,000 yards from the wreckage and were expected to reach it today.

About 250 men occupied the hill at nightfall against light resistance after suffering half a dozen wounded. It was the first day since the battle began that the Americans suffered no combat deaths.

ALL BELIEVED DEAD

The helicopter, carrying seven soldiers and a photographer, was shot down Tuesday and all aboard were believed killed. Attempts to reach the wreckage set off the largest battle in the Communist command's fall campaign.

More than 500 North Vietnamese regulars are believed to have died in the fighting that broke out last Sunday when American patrols bumped into enemy forces believed positioning for an attack on the nearby refugee centre of Hiep Duc.

The action intensified the next day and swelled into heavy fighting after the helicopter was brought down. American losses were estimated at nearly 40 killed and more than 160 wounded.

But Saturday, the advancing Americans met only sniper fire as they approached the hill, honeycombed with bunkers. When they reached its crest, four enemy mortars crashed in on them.

"It's the old, old story," an American officer said. "Five days of fighting like hell and on the sixth day they give it to you for nothing."

A maze of bunkers still lay between the blackened hill and the site of the helicopter crash, but officers said the enemy probably had pulled out from the low ground as well.

Veteran of Coups

Thieu Pal New Premier

SAIGON (AP) — Gen. Tran Thien Khiem, an efficient administrator who rose in politics during South Vietnam's turbulent coup days, was designated premier Saturday by his old friend, President Nguyen Van Thieu.

Khiem, 43, replaces ailing Tran Van Huong, 66, a respected civilian who finally buckled under growing criticism from Parliament, party leaders and the military.

The elevation of Khiem to premier put a trio of military politicians at South Vietnam's helm. Thieu and Vice-President Nguyen Cao Ky began their political careers as generals.

Khiem, a colorless but business-like executive who was briefly ambassador to Washington in 1964, had been interior minister in Huong's government when it was formed in May 1968. In the reshuffle last March, Khiem became deputy premier and civil pacification chief while retaining the Interior Ministry. The pacification program is designed to win over the countryside from the Viet Cong.

Considered the strongest man in the cabinet, Khiem sometimes figured in speculation as premier material, but always with the reserve that his four stars would go against him.

Thieu for months has been attempting to build a civilian foundation for his regime. Apparently he gave up when in his search for a successor to Huong he could find no politician with stature. Huong stays on as a caretaker premier while Khiem forms a new cabinet.

Thieu had clung to Huong for nearly 15 months despite the premier's buffeting from disgruntled deputies and senators over unpopular economic measures and his lack of consultation on legislation. Bills backed up in Parliament and Huong, in poor health, was unable to cope with his job.

Cong at Peace Talks:

Khiem Puppet Substitute

PARIS (UPI) — The Viet Cong delegation at the Vietnam peace talks Saturday dismissed the designation of Gen. Tran Thien Khiem as South Vietnamese prime minister as an attempt by the U.S. to "replace the puppet administration of Saigon."

A spokesman for the delegation told newsmen, "The fact that a general of the puppet army, cruel and bloodthirsty, should be charged with the so-called formation of a cabinet only further emphasizes the military, dictatorial and corrupt character of the Saigon administration in the pay of the United States and the obstinate attitude of the latter."

Khiem's designation "will only reinforce the popular elements of South Vietnam and all persons loving independence, peace and neutrality, including those who for political reasons must reside abroad, in their will to fight to exact replacement of the administration in the pay of the United States and for the formation of a peace cabinet," the spokesman said.

"The United States is doing its utmost now to replace the Phanom administration of Saigon in order to continue to make it serve as an instrument of aggression and neo-colonial domination in South Vietnam," the spokesman said.

The statement followed a similar denunciation by other officials close to the two Communist delegations, who said the resignation of Premier Tran Van Huong and the move to form a new cabinet would make no difference as far as the peace talks were concerned.

Power Loans

TUNIS (CP) — Canada signed agreements with French-speaking African countries covering a total of $4,051,000 in loans for construction of electric projects.

KENT'S
TV and RADIO REPAIRS
All Parts and Work Guaranteed
742 FORT 383-3513

Prescriptions
OUR PRIME CONCERN SINCE 1929.
We have been dispensing medicines as if people's lives depended on them—All day—every day—including Sundays and Holidays
McGill & Orme
PRESCRIPTION CHEMISTS
Main Store: Fort at Broad
384-1195

FIRST CHOICE
In Esquimalt
FRED PHILLIPS

Let's Put
PEOPLE FIRST!
No one has the right to deny our children the opportunity of a good education, OR deny them their birthright of pure air, clean water and a healthy environment.

Get To Know About Fred Phillips

For Information and Transportation To The Polls 388-6611

* War Service as a pilot in R.A.F., awarded permanent commission and served in Europe, Asia and Africa until retirement in 1956.
* He was Senior Credit Union Examiner for the Alberta Government for 11 years before coming to B.C. in 1967.
* Lives in the Riding at 309 Sabina Place, Langford, with his wife and younger daughter. His son lives in Vancouver and his older daughter and family also live in Langford.
* Presently Manager of C.F.B. and Esquimalt Savings Credit Union which has a large membership from this riding.

On August 27th In Esquimalt
ELECT LIBERAL
PHILLIPS F. X
Inserted by Esquimalt Liberal Committee

SUMMER *HOME FURNISHINGS* SALE
STANDARD FURNITURE
THERE'S MORE FOR YOU DOWNTOWN
3-ROOM GROUPS
You'll really enjoy TOP VALUE from Standard's 3-Room Groups . . . made up from the Island's widest choice of home furnishings.

ECONOMY GROUPS

LIVING ROOM
3-seater CHESTERFIELD AND CHAIR in a choice of 3 colors. Also a walnut-finish COFFEE TABLE, matching STEP TABLE, a TRILIGHT and a TABLE LAMP.

BEDROOM
BEDROOM SUITE, walnut finished, consisting of a 42-inch dresser with tilt mirror, 4-dresser chest and a double bookcase headboard. Plus a MATTRESS AND BOX SPRING, TWO PILLOWS, ONE BEDSPREAD and TWO BOUDOIR LAMPS.

DINETTE
5-piece DINETTE SUITE with walnut arborite top, 30 by 36 inches extended to 48 inches, 4 chairs upholstered in washable beige and mocha embossed vinyl.

Complete Group.... 485.00

NO DOWN PAYMENT
18.46 PER MONTH
For 36 Months. Tax Extra.

DE LUXE 3-ROOM GROUP
Specially selected furniture and accessories for the living room, bedroom and dinette.
FULL PRICE 599.00
No Down Payment, 22.11 Per Month For 36 months. Tax Extra

DRAPERY SPECIALS
Dress Up Your Home In Colourful New Patterns And Bright Ideas

Upholstery Vinyl
Obtain your requirements now of heavy weight vinyl leatherette. Expandable type with sateen back to give you the utmost in appearance and durability. 54 inches wide. Colours of Black, Brown, Gold, Olive, Tangerine and Parchment.
Summer Sale, yd. 3.29

Textured Fortrel
Wondrous fortrel with the drip-dry no-iron qualities. The semi-sheer look with a smart vertical stripe effect, will look just great on your windows. Neutral colours of Beige, White and Gold. 45 inches wide. Reg. 2.95 yd.
Summer Sale, yd. 2.29

Cotton and Rayon Jacquard Fabric
Beautifully textured and smartly styled is this heavy weight drapery cloth. Attractive raised pattern will add a new dimension to your windows. Lovely colours of Cornsilk, Gold, Tangerine, Avocado and Turquoise. Reg. 3.95 yd.
Summer Sale, yd. 2.95

Quilted Bedspreads
Imagine a finely made, all over quilted bedspread for less than 18.00. Attractive plain colours of Lilac, Rose, Turquoise, Gold, and Green. Double Size only.
Summer Sale, ea. 17.89

Pinch Pleated Sheer Draw Curtains
Lovely Tergal Sheer to add glamour to your windows. Well made with deep bottom hems, pinch pleated heading complete with hooks. Snowy white. Size 50" x 84". Summer Sale, pr. 15.89

Sateen Lining
Fine count sateen lining is offered at a money saving price. Stock up now on quality cotton lining. White or Ecru. 48" wide. Summer Sale, yd. 1.09

Acrilan Blankets
The blanket that does more for you. Fine quality fibrewoven blanket that is warmer, loftier, stronger and shrinks less than ordinary blankets. Made of 100% acrylic fibre with matching nylon binding. Size 72" x 90". Colours of Yellow, Blue and Pink. Reg. 16.95 ea.
Summer Sale, ea. 12.95

Open 8:30 a.m. to 5:30 p.m. DAILY
Fridays 'til 9 p.m.
Easy Terms
Free Delivery

700 BLOCK YATES STREET DOWNTOWN
382-5111 *Surrounded by Free Parking*
STANDARD FURNITURE

The Daily Colonist.

"An Independent Newspaper The Organ of No Clique or Party"

1858 Published every morning except Monday by The Colonist Publishers Limited at 2631 Douglas Street, Victoria, B.C. Second class mail register number 0516. All undelivered copies or any notices respecting changes of address are to be sent to the above address. Member Audit Bureau of Circulation. 1969

RICHARD BOWER
Publisher and Editor-in-Chief

Impressive Record

AFTER 17 YEARS of good government, with each successive legislature probably doing better than its predecessor, it is not surprising the current B.C. election is one without a real issue.

Pollution might be one, but here all parties have indicated they are going to fight it, although none perhaps is willing to go so far as the incumbent health minister, Ralph Loffmark.

The threat of Marxist-socialism if the NDP is elected is the main theme of Premier Bennett but a warning is hardly a spine-tingling issue.

The teachers have put education on the issue list, but no party is against education, any more than it is against motherhood. Only in degree is there any diversity of opinion among the parties.

Hospitals rise as a vote catching bait, but mainly in isolated areas where acute bed shortages occur.

So the chatter of the hustings has developed largely into personalities, and it is on personalities perhaps that changes in divisional representation are most likely to occur.

The best the opposition parties have yet been able to do is to cling to their original theme that the government is "tired", "creaking" and "leaking like a rusty ship." Mr. Bennett, they say, is too old at 69.

Yet Social Credit has given no signs that its record of good government is about to change to bad.

Old man Bennett is still the clear-thinking leader with a firm grip on all situations.

In his dual role as premier and finance minister, he has during the years—

Wiped out hospital insurance premiums;

Liquidated the provincial debt;

Given British Columbians the highest credit rating in Canada;

Created an unrivaled road and sea transport system;

Built two new universities and hundreds of schools;

Brought order into the development and reclamation of the forests;

Successfully piloted the province through to its two-river hydro-electric development;

Anticipated Ottawa with a workable medical insurance plan; and

Helped the homeowner with grants and cheap second mortgage financing.

Yet all the time he has clamped down on unrealistic government expenditures, and for more than seven years there has not been a provincial tax increase to the public.

In the fight against inflation, too, Premier Bennett has set an example to the nation by his pay-as-you-go policy.

With other provinces paying 8 and 8½ per cent on new long term loans to meet their growing debts — Ontario this week borrowed $150,000,000 in the New York market — the economic policies of the Bennett regime stand out like pillars of wisdom.

And with interest charges showing no sign of abatement, it was never more important for the province to have an experienced, successful leader at the helm. Outside of Bennett is there anyone who gives promise of filling the requirements?

Certainly neither opposition party is offering anything better at no cost to the taxpayer.

The final decision for the voter therefore boils itself quite simply down to this.

Would you prefer Berger to Bennett, or even McGeer to Bennett as the man to control the destinies of the province?

To the federal Liberals, Conservatives and even many NDP who break party lines when it comes to provincial elections, the choice, as in the past, should be clear. There is no alternative.

The Arms Puzzle

IF THE NARROW-MAJORITY decision of the United States Senate to support President Richard Nixon's anti-ballistic missile system proposal had any effect on the Soviet Union's planning in the same area it would have been to accelerate the Russian effort. That seems axiomatic. And it would seem to indicate the continuing acceleration of the armaments race.

President Nixon justified the risk, of course, by the argument that his nation must keep pace with the continuing development of the Soviet strike capacity and the prospect of an eventual threat from China where Chairman Mao Tse-tung has warned he would be prepared, in some circumstances, to use the nuclear weapon even if it meant the sacrifice of hundreds of millions of Chinese lives.

After all, so the theory goes, an ABM system is strictly defensive. The trouble is that if a defence system makes an offensive weapon obsolete or ineffective somebody is going to find bigger and better bombs to counteract and overwhelm the obstacle. The progression is endless.

However, that has not been worrying observers overmuch. What they fear most is that the Soviet Union will back away from disarmament talks with Americans which they themselves initially proposed—some believe in the hope that the United States Senate would be influenced by the prospect and persuaded to vote against President Nixon's ABM program.

It could be argued that the Senate's support has strengthened the possibility of discussions on arms limitation and even a halt in their proliferation. If the Kremlin's strategy was indeed to induce a contrary decision on ABMs, it has failed. It would therefore seem to encourage the idea that a disarmament effort is more necessary than ever it was.

It may be that the enormous cuts in United States military expenditure, announced Thursday by Defence Secretary Melvin Laird, will impress Moscow with Washington's sincerity in its often-repeated desire to discover some means of controlling the awesome armaments budget.

The optimistic view will be that the immediate trimming of the American military bill by a billion and a half dollars and the prospect of an equal sum being cut before the end of the year will encourage some Soviet response.

Mr. Laird admits that his country's "defence readiness" around the world will be weakened as a consequence of these economies, although the commitment to the North Atlantic Treaty forces will not be affected.

The development to some extent will serve to test the Kremlin's real intentions; whether, for example, they may seize this opportunity to reduce their own military burden or spur their efforts as a result of misinterpretation. In short, it may shortly be disclosed whether the suggestion for disarmament talks was serious or another bit of subterfuge.

Field, B.C. —Photo by Jeffery Pinniger

Majestic Setting

Ottawa Offbeat — *By RICHARD JACKSON*

Not All Liberals Still Satisfied to Dance To Music of Trudeau's One-Man Band

TO the growing list of politically important people Prime Minister Trudeau stuns with his tough, hard-to-take decisions, add now even some of his own Liberals.

The federal civil service at large, but especially the once-almost-sacrosanct external affairs department, the until-recently-secure defence establishment and the long-pampered welfare agencies from the very outset were impressed, if not actually frightened by the new prime minister's unconcern with Ottawa custom and tradition and the quiet, orderly way the administration has conducted public business since the days of Mackenzie King.

For 29 years, ever since 1940, anything the civil service wanted the civil service usually got — especially staff, which mushroomed from 47,000 to a current 365,000.

★ ★ ★

Similarly, since the day he first strode into the Commons as prime minister, the official Conservative Opposition, the New Democrats and the Creditistes frequently have been struck dumb by the way Pierre Elliott Trudeau wields power.

Things have been done his way — or not done at all.

And while that was only the way his election-ecstatic Liberals thought it should be, he gave the combined Opposition the shakes.

He didn't like the way Parliament operated — too slow, awkward, inefficient — so he changed the rules.

He thought Europe could defend itself without much Canadian help — so he's cutting back the NATO force.

He was convinced national defence was running to fat — so he put it on a near-starvation money and manpower diet.

He suspected the many welfare agencies were wresting millions where it wasn't needed — so belts are to be tightened.

He ordered cutbacks here and crackdowns there to the point where rumbles of resignation were heard in his tamed and tightly-disciplined cabinet — but only one of the 28 ministers had the courage of his convictions and took the big walkout.

There were grumbles that this was one-man government, the like of which Ottawa hadn't seen since Mackenzie King went into reluctant retirement to die in less than a year, in loneliness at Kingsmere.

If it was one-man government — it was close to being one-man Parliament, too.

In the Commons this powerhouse of a prime minister had his headstrong way just as he did in cabinet.

In the face of some of his decisions, the Opposition has been so astounded as to become tongue-tied.

He sometimes has had Conservative Leader Stanfield standing there speechless in astonishment.

He has staggered the Opposition with his impatience, even contempt of hecklers, suddenly sitting down to express his scorn for interference, inviting his would-be tormentors to take the floor and speak their piece.

This usually leaves the heckler squirming in his seat or standing open-mouthed and silent in surprise.

Through all this one-man-grandstanding, his faithful followers, cabinet ministers and backbenchers alike, dutifully applauded.

With such an iron-fisted prime minister they dare do nothing else.

★ ★ ★

But now suddenly, joining the critics of the civil service, the defence establishment, the external affairs and welfare department, and the Conservatives, New Democrats and Creditistes are some Liberals.

Not many yet — the list may grow — but feeling strongly enough about it to stand up and be counted on the side of doubt and dissent.

While only two, Toronto Liberal MPs Phil Givens and Martin O'Connell, have had the nerve to sound off in public, there are many other Liberals expressing private concern.

With his cutbacks and crackdowns, his decisions and initiatives, they have complained he is going too far too fast. He is giving Liberals a tightwad, penny-pinching image, they whimper.

There is party unease over what some call "arrogance." The official Opposition for months has charged this, but it is new to hear it from Liberals.

But none of them, none of those charging Pierre Trudeau with governing by "Divine Right," have faced the hard fact of political life, that he is a majority prime minister. And a majority prime minister can be an enormously powerful man — a one-man government in himself — if he appreciates what power he has, and knows how to use it.

This Pierre Trudeau most positively does — as well as did Mackenzie King who wasn't known by his intimates as "Rex" because he wasn't monarchially dictatorial.

(Colonist Ottawa Bureau)

Artifical Lakes Are Multi-Purpose

MAN is trying to outdo nature in the creation of lakes.

A boom in man-made lakes is sweeping the United States, the National Geographic Society says. Some are built by government agencies, others by private developers.

Even Minnesota, with 15,000 natural lakes, and Michigan, with more than 5,000 have not escaped.

The trend is to bring a lake shore within a short drive of most households. The result, whether intentional or incidental, satisfies the yearning of millions of landlocked people for a convenient place for swimming, boating, fishing, sailing, or water-skiing.

★ ★ ★

Man-made lakes vary in size from fewer than ten acres to many thousands of acres. Some of the larger ones have been created by such agencies as the Corps of Engineers and the Tennessee Valley Authority as a by-product of dam construction.

Well-known among these are 252-square-mile Lake Powell in Arizona, 247-square-mile Lake Mead in Nevada and Arizona, and 15,500-acre Oroville Reservoir in California, which backs up behind a 770-foot earth-fill dam, the highest in the world.

Big lakes naturally steal the headlines, but countless smaller man-made lakes make a greater overall impact. More than 5,000 watershed lakes and reservoirs have been built by local communities with the help of the United States department of agriculture's soil conservation service in the past 15 years. Several hundred new ones are filled each year.

While the basic purpose of man-made bodies of water is flood prevention and soil conservation, almost all are used for outdoor fun as well.

★ ★ ★

Under flood prevention legislation of 1962, the federal government pays up to half the cost of public recreation facilities such as marinas, picnic grounds, and campsites. Increasing numbers of communities ask for such aid.

Some of the lakes form the nucleus of new or enlarged public parks. Many provide communities with their first site for water sports. Collectively, they provide tens of millions of user-days of water-based recreation annually.

A secondary but fast-growing source of man-made lakes is real estate development. Businessmen create scores of lakes each year to spur the sale of rural property to families seeking sites for summer or year-round homes.

"Let's run up to the lake this weekend," has become a household expression in millions of American homes as the man-made lake boom continues.

Engineer Answers 'Malicious' Critic

I AM concerned to note that your press is being used to malign one of the oldest and noblest of professions. While the article under the headline "Engineering Wrong in Sewage" should simply be ignored, I cannot for the sake of the record allow such public misrepresentation to go unchallenged.

Dr. Sidney Webb appears to lack even basic knowledge of what goes into an engineer's training, or to what purpose his training is put. The design criteria used by engineers is international in concept. Local engineers do not enunciate their own standards, but, in fact, use the criteria universally accepted by governmental departments in charge of protecting public health and controlling polution.

If "experts" such as Dr. Webb wish "to direct engineers" they must first of all have their own pet "theories" accepted by their international colleagues, by the U.S. Public Health Service, by the Ministry of Health in Great Britain, etc.

The standards and methods used by engineers when designing waste disposal facilities are those acknowledged and accepted by the above mentioned authorities. If Dr. Webb can win the support of such authorities I can, as an engineer intimately associated with the matter under discussion, assure him that engineers will, without hesitation, accept the criteria laid down, as they now do.

The statement in your article "The engineer is being given a job for which he hasn't been trained" is not only a malicious attack on engineers but does a grave disservice to all those excellent university post graduate training centres set up specifically for engineers to acquaint them with the precise data which Dr. Webb says the engineer lacks, or perhaps he also feels that the universities do not know what they are doing. In my own post graduate training at Imperial College, London, I pursued an intensive course of study in bacteriology, entomology, etc.

When Dr. Webb talks about "directing" as to what must be done, he must be unaware of those departments of government charged with controlling pollution and health, which retain on their staffs engineers (and others) with specific training in sanitary engineering to guide and direct. Why councils in this area, attempting to do their utmost to find the answers, should be misled by the type of article published in your August 15 issue defies logical explanation.

I have just completed 10 years' senior service with the provincial government where I held positions such as director of pollution control and director of public health engineering and I can assure you as a practising engineer who has worked for many years in the public interest that those engineering firms, in this province, specializing in waste treatment and disposal are fully competent to undertake such work. Furthermore, such firms are in close consultation with the departments of government responsible for controlling pollution and protecting public health. It is people such as Dr. Webb, to use his own words, not engineers that "dream up fantastic ideas" which are "thoroughly impractical."

CHARLES J. KEENAN,
BSC, D.I.C., M.I.C.E.,
A.M.I.W.E., P Eng.,
192 Beach Dr.

OUR READERS' VIEWS

To be considered for publication in whole or in part, letters must be on subjects of general interest, and if signed with pen-names, must be accompanied by writer's name and address. Preference will be given to those that are brief.

★ ★ ★

A Cabinet of Premiers

Your leading article "Ottawa Spreading" of August 19 is a forewarning of what is happening in Ottawa.

From over the Dominion there is a demand for decentralization in the control of vital projects coming from our valuable raw products such as farming, fisheries, forestry, in mailing, mining, minting, in the archives and arts. In politics there is a need for decentralization to confine that activity to the provinces and so reduce the number of MLAs in Ottawa. Let the premiers of each province, along with those from their elected staff who may be necessary, form the cabinet in Ottawa and choose their prime minister from amongst their elite.

In such a way would a reconstructed constitution be truly representative for Canada.

Taken from the words of the Bible, this is what was written on the wall of the king's palace: "Thou art weighed in the balance and found wanting and so thy kingdom is divided."

W. A. COSTAIN,
1103 435 Michigan St.

★ ★ ★

Judgement in Question

As reported in August 14 Colonist, the mayor of Central Saanich is guilty of wild statements. He says Central Saanich will have a referendum on a sewage by-law. But he criticizes ratepayers, whom he calls dissidents, for requesting that very thing.

Brentwood alone needs sewage as called for. Why should the rest of us be forced into this? Local improvement should be set up. In any case, whole districts need it neither now nor in the foreseeable future. We do not wish to be urbanized. Is it democratic, as Mayor Galbraith suggests, that he should be able to ignore this? Judging by the few who turned us down, we dissidents are a great many ratepayers. Try to be democratic, Mr. Mayor. And how about the rest of the council. Present to us something fair and acceptable.

F. A. THORNLEY,
Saanichton.

★ ★ ★

Battle of the Bottles

The Federation of B.C. Naturalists has sponsored a proposal that all beer and soft drink containers sold in the province should by law be redeemable, the suggested scale of deposits being at least four cents for bottles and two for cans. This would abolish overnight the no-return bottle, reduce greatly the number of containers discarded, and would get the kids out once more picking up those that were thrown away.

Unfortunately the commercial interests involved are opposed and Mr. Kiernan, the responsible minister, has declined to adopt the proposal, even though citizens and organizations throughout the province have heartily supported it.

The litter and expense from these containers grows worse daily. It is all wrong that the wishes of commercial interests should prevail over those of the people in this manner. I believe every candidate in the current election campaign should be asked to state his position on this proposal.

ELTON A. ANDERSON,
3904 Benson Rd.

Results Are Weighed Against the Risk

There Must Be Some Obscure Method in Mao's Madness Prodding the Russian Bear Along the Frontiers

By DEV MURARKA from Moscow

"AND there was great sorrow and sadness, tears and sighs, fears and trembling, because of the Evil Ones that attacked our land." Thus, a medieval Russian chronicler describing the feelings aroused by the depredations of the Tartar Golden Horde on his country's soil. He might have been living today, chronicling the course of Sino-Soviet relations in 1969 and the emotions it is arousing.

★ ★ ★

The latest of the violent border clashes between the two countries on the frontier between Soviet Kazakhstan and China's Sinkiang region, despite its heavy toll in lives, is not so important by itself. The Russians have lost only two men, but it is known that the Chinese casualties have been heavy — Pravda said they ran into dozens — and at least two Chinese have been taken prisoners. The Soviet press continues to add little details about the incident — the course of actual fighting and the behavior of soldiers under stress — but there is no word here of the fighting continuing.

The details also indicate that this clash has been probably one of the most serious so far. It shows too that the Russians were determined not to let the Chinese get away easily and the prisoners taken are proof of the severity with which the Chinese have been punished.

★ ★ ★

The pattern is a familiar one from previous incidents. The Chinese begin menacing preparations, more or less alerting the Soviet border guards, but keeping them guessing. Then they suddenly cross the frontier at one point, and ignoring Soviet protests, open fire; in no time at all the affair turns into a nasty, bloody little battle in which the Russians in time get the better of the Chinese.

Indications are that in the latest clash probably a battalion strength of the Soviet army was involved, numbering between 400 to 500 men. This would indicate a Chinese task force of more than 1,000 men, since attackers always require larger numbers, and the Russians have claimed that the Chinese were sending in repeated reinforcements in groups of 60 or 70.

The most sinister aspect is that since the first incident early this year, all have taken place at a time when they can create maximum tension in Sino-Soviet relations and establish a political point for the Chinese. The incidents in May, for instance, were obviously helpful in whipping up the anti-Soviet frenzy in China on the eve of the Ninth Party Congress in Peking. The June clash was aimed at disrupting the Soviet-sponsored world Communist Parties conference, then being held in Moscow.

The latest incident will undoubtedly serve notice on the Russians, if they require any, that no false hopes should be entertained of any detente with Peking. It was no coincidence that the preparations for the fighting on the Chinese side began, according to the Soviet protest note, on August 12 — the day after the Chinese delegations to the Khabarovsk talks on frontier river navigation had reached home.

The real question now is what the Chinese are aiming at. The incidents do not take place just by chance. If they are aiming at provoking even bigger reprisals from Moscow, the Russians are equally determined not to be provoked easily. Any notion that the Russians have initiated any of these incidents can be dismissed out of hand, since politically and morally the Soviet Union has nothing to gain from them.

The whole Soviet stance so far has been of care to avoid being drawn into the morass of a large-scale conflict with China. It will not solve the problem of relations with China and can cause irreparable damage to both countries, economically as well as politically.

★ ★ ★

Knowing this, the Chinese can afford to take risks and each border incident proves this to be the case. Though it means an ever-mounting toll of casualties for the Chinese, in greater proportion to the Russian casualties, it pays China dividends at home and abroad. At home, the xenophobia, the environment of a siege, can be easily maintained if the Soviet Union is constantly represented as the "Big Bad Brother" threatening China. It is noteworthy, too, that the Peking propaganda always blames the Russians and makes maximum use of the border incidents. It never discloses its own casualty figures since these would be adversely received by the people.

Abroad the Chinese can represent each incident as Soviet instigated, and since there are no third party observers on the Sino-Soviet frontier some foreigners are bound to accept the Chinese version. The tendency to do this is helped whenever there is feeling against the Soviet Union due to other international causes.

It stands to reason that if the Soviet Union really wants to make a decisive military bid to topple the Maoists, such frequent and small-scale border incidents are hardly the way to bring it about. On the contrary, they help the Chinese, win gain maximum publicity and sympathy without the risk of a bigger war.

(CPYRT Copyright)

Education Taxation Live Issue

By BILL STAVDAL

The old dream of eliminating the property tax for education shimmers once again as the provincial campaign draws to a close.

The Liberals propose to remove basic school costs from home and farm properties "by greatly increasing grants from existing provincial surplus income," and financing regional colleges from general revenue as the universities are supported.

The New Democrats have pledged to remove the education tax from residential property in a series of unspecified steps. First move would be to finance regional colleges entirely from provincial revenue.

Nobody likes the property tax for education. Some very keen minds have analyzed the question endlessly in recent years, and when all is said and done the basic reason for retaining the property tax is that no better system has been found.

There are numerous negative aspects to the property tax, especially as it applied to education.

No other tax is collected in one lump sum. The property tax is the most painful bite a citizen sustains during the year, even though he bleeds more through his income tax.

The federal government collects its taxes quietly and the province does the same. The MPs and MLAs are remote and seemingly inaccessible.

But a school board is handy, and resentment at the property tax can easily be translated into unwillingness to support spending for education.

The property tax takes a larger proportion of income from those less able to pay — young marrieds and pensioners.

The tax is not based on ability to pay, except in that a man's home tends to reflect his income.

The tax is shifted onto tenants, who have no voice in money bylaws involving the school system.

Despite B.C.'s Assessment Equalization Act, many inequities are reported. Assessments tend to lag behind the times, and newer homes are relatively highly assessed.

And lastly, the benefit a man receives for his payment is often invisible to him, especially if he has no children in school.

The Advantages

The advantages — such as they are — were outlined in a paper delivered last spring by W. R. Hunter, chairman of the B.C. Teachers' Federation's education finance committee.

It's a stable tax, said Mr. Hunter. It brings in predictable, steady revenue which a local sales tax wouldn't if the economy slumped.

The tax is easily calculated and is easily changed (usually upward, someone mutters).

The property tax has "high visibility" which focuses attention on efficiency. People can't casually avoid the tax; the penalty is too high.

People are used to paying the property tax, too. That's not much of a justification for a tax but it's a valid consideration. A new tax would generate new resentment against education.

B.C.'s $150 homeowner grant lessens the regressive nature of the property tax.

The most prestigious study of B.C. education finance in recent years was the 1966 report sponsored by the B.C. School Trustees' Association. The study was carried out by Prof. Milton Moore of the UBC department of economics, Prof. Philip White of the UBC faculty of commerce and business administration, and Arthur Guttman, then BCSTA assistant general secretary.

White and Moore were staff researchers on an earlier New Brunswick royal commission on finance and municipal taxation.

The BCSTA study made a number of interesting observations worth repeating today. It said that in B.C., property tax, as a percentage of provincial personal income, was well below the national average.

The researchers concluded that property assessment in this province was somewhat haphazard.

Need Is Urgent

They said: —

"Although the assessment of real property is difficult and calls for the exercise of a considerable amount of judgment, assessment has never ranked particularly high in the hierarchy of municipal functions.

"There is an urgent need to attract better qualified — and better paid — people into this work because equitable assessments are among the chief responsibilities which municipal councils have to the ratepayers."

Another observation:

"At the root of much of the dissatisfaction with the real property tax lies the inability of taxpayers to understand its mysteries."

The study team declared:

"Over-all, and with the possible exception of the effect of the distribution of the burden, we cannot find support for the view that the weight of the property tax in British Columbia is excessive."

Somewhat hard-heartedly, the report said that complaints usually stem from "an imbalance of the individual's wealth, as represented by his real property and income."

In other words, if you can't afford your property tax you should live in a cheaper house.

Result of the study was a series of BCSTA policy statements and resolutions to the government. The main policy statement declared:

"The real property tax is an effective means of raising money for public purposes and is an appropriate source of funds for school purposes because it is capable of providing substantial revenue and capable of being varied in its rate from school district to school district, and because there is no suitable alternative."

The Local Level

The trustees' group also adopted the policy that "local education control is inseparable from local financial responsibility based on a tax which reflects decisions made at the local level."

To the government went a series of recommendations for improving the real property tax system. Mentioned were standardization of assessment and better information to the public about how the system works.

The BCSTA called for a royal commission on real property taxation and assessment, citing "considerable shortcomings" in the existing system. There has been no royal commission, though there is underway a tax study co-sponsored by the department of municipal affairs and the Union of B.C. Municipalities.

The board will sponsor a resolution calling for a special education tax on personal and corporate income.

So far the Greater Victoria School Board is the only group of trustees which publicly opposes property taxation for education. The board got a bloody nose two years ago at the BCSTA convention but will go into the ring for a second round this October.

The money would go into the general revenue of the province and be distributed by the government.

The BCSTA is highly unlikely to go for any such proposal. To the average school trustee it's very simple: eliminate direct local taxation and you eliminate the justification for the local school board.

Local autonomy depends on local taxation, goes the cry on the convention floor year after year. It doesn't ring entirely true because the amount of local autonomy is tiny in proportion to the amount of school funds raised locally — more than 50 per cent on the average.

The property tax for education is clumsy and inequitable but until human ingenuity comes up with something more sophisticated we will continue using it "because there is no suitable alternative."

Gaglardi

Bennett Step May Win Battle But Lose the War

Promise to Gaglardi Foolhardy

IAN STREET

Even his worst enemies concede Premier Bennett has the courage to take big gambles whether it be on financial deals involving hundreds of millions of dollars or on high political strategy.

There are times, however, when his courage verges on the foolhardy. Into this category must go the decision announced in Kamloops last Monday night that Phil Gaglardi would be taken off the bench and once again made a member of the government's first team.

The "full-fledged" cabinet post which Bennett promised his former highways minister, of course is predicated upon a Social Credit win at the polls on Wednesday.

Naturally Gaglardi must win as well and presumably it was with this in mind that the premier made what many feel was a rash promise.

Bennett must be fully aware of the danger in his action but it's a calculated risk designed to hold Kamloops for Social Credit against a strong Liberal and NDP challenge.

* * *

It seems likely to succeed in doing that, but who can tell? And what of the effect on the electorate at large? What is the use of winning a battle if you're going to lose the war?

It didn't take Flying Phil long to get around to telling reporters that he would like his old job back. In 16 years highway building got into his blood and as Gaglardi told that Socred rally in Kamloops the only thing he knew he would enjoy as much as sitting at the controls of a bulldozer is "sitting on a rocket at 28,000 miles an hour like those astronauts with no policemen around to hand out tickets."

This kind of talk only serves to remind voters that Gaglardi resigned his highways portfolio under heavy opposition fire just 17 months ago. He was accused then of misuse of government aircraft and of permitting land speculators to take advantage of new highway developments.

Does Bennett's change of heart mean that he is now satisfied after nearly a year and a half that Gaglardi actually did no wrong?

The premier says that he accepted the minister's resignation from highways only because Gaglardi wasn't completely well at that time.

He ignores the claim by NDP provincial president John Laxton, a candidate in Vancouver South, that his decision amounts to the government "spitting in the eye of the electorate."

There are a surprisingly large number of people inside as well as outside the Social Credit party who don't like Gaglardi's ethics and his arrogance. A good many of them felt he shouldn't even have been kept in the cabinet as minister without portfolio.

It would be futile and misleading to suggest these dissidents might vote in any significant numbers against the government, but they find it hard to swallow.

I was in the Socred committee rooms in the lower mainland last week when canvassers reported the party had lost votes over the Gaglardi affair.

* * *

There are other Socreds seeking re-election who have cabinet ambitions and they see the return of Gaglardi as an end to their hopes of bringing youth and new life to an aging government.

Among voters at large Gaglardi's statement that he would like his old highways portfolio back sends a shudder down many spines. Isn't this high-handed behavior exactly what has led to the growing public disenchantment with Social Credit?

This latest move won't win the government many votes outside of Kamloops and it could cost them dearly in terms of still uncommitted voter support.

Why did Bennett do it? He keenly misses his former lieutenant, Robert Bonner, and senses that many people feel he lacks a credible back-up man.

Gaglardi, as the premier told that Kamloops rally, was present in cabinet when all the important decisions were made on B.C.'s future development.

Perhaps Bennett is trying to bring back those glory days. He couldn't be thinking of Gaglardi as a possible successor — or could he?

READ THE FINAL OAK BAY ELECTION CORNER PAGE 12

Everything Was Done Wrong

City Hall Failed to 'Sell' Spending Bylaw to People

PAT MURPHY

After the dust had settled and tears dried Mayor Hugh Stephen and his aldermen started asking why the $8,588,000, five-year capital budget spending bylaw took such a thumping defeat at the polls in June.

The ignominous failure of the referendum shook City Hall so much that a couple of "inquests" were held by aldermen, and the staff was ordered to come up with some sort of a post-mortem study. This was prepared and distributed some time ago.

* * *

The report indicates, although it does not say, that if the whole thing had been planned as a failure it couldn't have been done more efficently.

The voters weren't properly informed, the timing was terrible and the planning poor.

Firstly, the publicity campaign, which cost more than $4,000, just didn't get off the ground.

* * *

It failed to inform the voters of the issues involved in the budget plan which covered a broad spectrum of development and it failed to point up the essential part that each project played in relation to the city's immediate and long-range plans.

It assumed that the voters understood these facts and, as a result, some thought they were voting on the convention centre issue or the swimming pool to replace the Crystal Garden.

* * *

Others felt that approval of the referendum would constitute an endorsement of pollution since no provision was made for sewage treatment plants.

And the timing of the referendum couldn't have been worse.

It was held immediately before the due date for tax payments and at a time when council's credibility had been seriously weakened.

* * *

Taxes rose substantially in 1969 in spite of council's decision to leave the 1968 mill rate unchanged. There was a lot of prattle about there being no increase in the mill rate but what nobody bothered to explain was that, while the mill rate remained constant, assessments were up all along the line.

Taxpayers took all the talk to mean that there would be no rise in taxes and when the bills came in all hell broke loose. The recipients were shocked and angry and felt they had been deceived.

And, at that very time, they were asked to approve the borrowing of another $8,588,000. It was just too much.

* * *

The actions and announcements of both federal and provincial governments compounded the problem. In April and May the federal government began taking steps to curb the inflationary spiral and in June Victoria was actually singled out as one of the 18 vulnerable areas in Canada.

This, coupled with a two per cent increase interest rates raised doubts in the minds of the most civic-minded businessmen.

* * *

Other factors which contributed to the negative attitude were increases in costs of food and services and the threat of further boosts following settlement of several labor strikes.

The campaign could have been improved, the study said, if the whole city staff at all levels was used as a hard-selling force to push the merits of the bylaw and fully explain it to all who questioned.

It might have been wis to have an 18 to 24-hour answering telephone service by which informed people could reply to queries.

* * *

A constant flow of material should have been provided news media, the officials found, and a "hard-sell" approach taken in advertising.

Special interest groups should have been brought into forums and public panels and, generally, a wide appeal made wherever possible.

In other words the captial budget bylaw should have been "sold" not just a month or two before its submission but for a long time before.

It wasn't sold and it was defeated.

Advertisement

Hearing Aids On Trial

VICTORIA: In the past a great deal of criticism has been leveled against the hearing aid industry. This has been due primarily to high prices, poor service and the fact that a free trial period was practically non-existent. In many cases a person dissatisfied with the hearing aid was unable to obtain either satisfaction or refund.

This situation has now been corrected by a company manufacturing hearing aids in Victoria.

By dealing directly with the manufacturer a saving of fifty per cent is realized on a high quality hearing aid with two weeks free trial, thus eliminating cause for dissatisfaction.

Also available is after sales service by government certified technicians at Audiotronics Enterprises Ltd., 1326 Government St., 385-0911.

THE VICTORIA JAYCEES

in co-operation with the Adult Educational Studies Division—Greater Victoria School Board

present

How to Survive in College

. . . a time-tested, nine-hour lecture-seminar conducted by

Dr. R. D. Palamara

of Purdue University

Sept. 9, 10, 11

7:30 to 10:30 p.m.

Institute of Adult Studies

Extension of Greater Victoria School Board, Student Commons Room in the Ewing Building.

A university-level course with two major goals: 1) to motivate students and give aids for self-motivation; 2) to provide practical aids in the four major study skills: reading, listening, scheduling and exams. Of special benefit to freshmen and sophomores, and any students who wish to improve "learning" ability.

FOR DETAILS: Call Mr. Lorne Whyte, Program Adminstrator, 383-1233 anytime.

REGISTER NOW! Mail $25 course fee to Victoria Jaycees, 2651 Douglas St., Victoria, B.C. Make cheque payable to: VICTORIA JAYCEES.

REGISTRATION FORM

"HOW TO SURVIVE IN COLLEGE" Lecture-Seminar

Name _____ Age _____ Phone _____

Address _____ City _____ Zip _____

High School _____ Class of _____

High School Counselor's Name _____

College & Location _____ Class of _____

* 3 for 1 Price LOW, LOW

WHEN YOU INSTALL AN

OIL-POWERED

WATER HEATER

SPEED!

* The oil-fired, hot-water heater will make hot water faster than you can use it . . . 4½ times faster than gas . . . 6½ times faster than electricity.

CONVENIENCE!

* No more waiting for hot water . . . your oil-fired water heater can generate 120 gallons of 140-degree water every hour.

ECONOMY!

* You can enjoy all the added speed and convenience of an oil-fired water heater for half the cost of gas and substantially less than the cost of electricity.

And there's no monopoly of service or product when you own an oil-fired water heater!

OIL HEAT ASSOCIATION OF VICTORIA AND DUNCAN

Oil HEATS BEST

Forest kings McMillan, Clyne, Bonner

Clyne Retirement Hinted

Magazine Touts Bonner As Forest Giant's Boss

By HARRY YOUNG

For nearly 60 years, the forest firm of MacMillan Bloedel has been dominated by two persons.

The first was H. R. MacMillan himself, founder of the original company away back in 1919. Then, from 1957, it was J. V. Clyne, a former justice of the Supreme Court of British Columbia.

Two hard-nosed executives, MacMillan and Clyne have built MacMillan-Bloedel into the biggest Canadian firm in the forest industry.

* * *

MacMillan, now 83, and a partial invalid, is still a director but Clyne, 67, does all the talking for the firm, and is the complete master of the huge complex.

The Monetary Times in its August issue, has had the temerity to suggest Clyne is getting near the retirement age and speculates he may step down next year.

However, the magazine says, Clyne will not take this step until he is absolutely satisfied with the successor of his choice.

The present favorite, according to the Times, is a fellow who not so long ago said he did not know his axe from his elbow so far as forestry is concerned.

But if Robert Bonner doesn't know much about the lumber business, he knows a lot about things for, as the former British Columbia attorney-general, he built himself a big reputation as administrator, negotiator and decision-maker.

* * *

The Monetary Times says the top job at M-B is his if he can convince Clyne he is the man to fill it successfully.

For a lawyer who has been with the company little more than 18 months, the prospect of being the head man in B.C.'s largest publicly owned company must be enticing, and there is little doubt he must have had promises of further promotions when M-B managed to pluck him away from his important cabinet post.

Meantime, he has to wait patiently until the boss decides when it is time for him to step down. So far Clyne has given no public hints that this is imminent.

Business Topics

First Kaiser Shares Defy Slide in Market

By HARRY YOUNG, Business Editor

Not many stocks issued during the past three months have been able to hold or surpass their original offering price.

A notable exception is Kaiser Resources Ltd. Offered to the public in early July at $12 a share, the shares have defied the downturn in the stock market and have steadily pushed ahead to a current price of about $15¼.

"There's a lot of buying coming from the U.S.," said one local dealer. "The issue was made in Canada and many of the primary holders were residents of British Columbia and Alberta. There was no public offering in the U.S., and all the shares held in that country are in the ownership of the parent company — Kaiser Steel of Oakland."

He added that U.S. investors were particularly attracted to Kaiser Resources Ltd. Its shares are not liable to the U.S. interest equalization tax, because 75 per cent are held by the parent company in the U.S.

"Canadians always say they want an equity holding in U.S. companies doing business in Canada, but when they get the chance all too often they see a quick profit and sell out.

Fast Buck Wanted

"That is what is happening to Kaiser Resources right now," said the investment man.

On the whole, he concluded that U.S. investors are more patient than their Canadian counterparts so far as long range company growth and development is concerned.

"Canadians just can't resist making a fast buck, even if what they are selling out is a first class prospect."

Apart from the U.S. buying of its stock, Kaiser Resources Ltd. is reported to be doing well. The development of the intricate movement of its coal from the Kootenays to the new superport at Roberts Bank is going well and is on schedule.

Coal to Japan is expected to start rolling early in 1970.

In its prospectus Kaiser Resources said that its accounting was based upon the deals it had already made and that it was actively seeking additional contracts for the sale of metallurgical coking coal and coke in Canada, Japan, United States, Europe and Latin America.

On the basis of existing contracts Kaiser expects to make $1.07 a share in 1970; $2.19 in 1971; $2.42 in 1972 and $2.01 in 1973, which means that even at its present price of $15 a share it has a reasonable price-earnings ratio as well as growth potential.

Credit Card Pressure

Complaints that merchants are being intimidated by salesmen attempting to sell a "bank credit card system" are being made in Victoria.

Companies are being approached by the organizers to join the credit card scheme, even if they are not customers of any of the banks participating.

The scheme gives firms using the system immediate cash at a discount, and the amount of the discount varies from 4 to 6 per cent.

One merchant said he was told that unless he came in voluntarily at 4 per cent, he would later have to pay 6 per cent if he changed his mind.

"I am against participating in this scheme," said another merchant, "because it means I will have to raise prices to pay for the bank discount. And if I do that all my other customers will suffer."

□

A seat on the New York stock exchange has been sold for $350,000 — a new record. The previous sale was at $300,000. The current bid price is $325,000 and the asked price is $390,000.

□

Portcomm Communications, which now appears as an industrial listing on the Vancouver Stock Exchange, was formerly Western Beaverlodge Mines Ltd.

It claims its new title from its manufacturing and distribution rights to Portafone, a portable telephone weighing under two pounds in weight and compact in size.

Strike Threat

Oil Sands Plant Closed

FORT McMURRAY, Alta. (CP) — Officials of Great Canadian Oil Sands Ltd. have announced the $300,000,000 plant to extract crude oil from the nearby Athabasca oil sands is being shut down in the face of a threatened strike today.

A company spokesman said Saturday it would take "a good week" to restart operations. Fort McMurray is 250 miles northeast of Edmonton.

A strike notice was served on the company last Thursday to take effect at 1 a.m. PDT Sunday.

Employees had voted 264 to 25 in favor of a strike over demands for wage increases of 50 cents an hour. The company offered 30 cents. The current wage rate is $2.71 to $4.25 an hour.

The company spokesman said minimum services will be maintained to prevent damage to the plant caused by the operations shutdown.

Thousands Given To City

FAYETTE, Miss. (AP) — Some $65,000 was raised in Mayor Charles Evers' appeal for funds to replenish Fayette's treasury.

Evers says the town has received donations ranging from $1 to several hundred dollars and the money would help put the city back on its feet financially.

Evers, the only Negro mayor of a biracial municipality in Mississippi, made the appeal on television soon after he took office in July. He said the previous all-white administration had spent all the city's money.

New Name

GENEVA (Reuters)—The Geneva disarmament committee has changed its title. The committee, formerly called the 18-nation disarmament committee, has since been enlarged to 26 nations, and will henceforth be known as the Conference of the Committee on Disarmament.

Boeing Layoff Will Continue

SEATTLE (AP)—The Boeing Co. says it expects an average 1,000-employee-per-month reduction in its work force to continue through the remainder of the year, rather than end in September, as it predicted in June.

Present Boeing employment in the Puget Sound area is about 86,000, compared with 95,600 at the beginning of the year.

Industrials, Oils, Mines

Full Week's Vancouver Trading

Compiled by the Vancouver Stock Exchange

	Volume	High	Low	Close	Ch'ge
INDUSTRIALS					
Atha Comm	46465	800	650	775	+75
Austin Inv	2880	115	105	110	+08
Balco For Pr	1000	1200	1150	1150	
Blk Bros A	350	1700	1600	1600	
Block Br In	17293	725	687	700	
BC Sug com	500	1750	1750	1750	
BC Tel	700	6650	6650	6650	
Baird Mtge	300	800	800	800	
Can Alld Pr	225	800	800	800	
Cdn Breweries	1	950	950	950	
Capt Int Ind	21025	515	475	500	
City Savings	100	967	967	967	
Col Cellulose	100	637	637	637	
Do 1.20	100	1700	1700	1700	
Comtn Cred	100	190	190	190	
Cunningham	350	1475	1450	1450	
Datatech Sys	2225	550	500	525	+25
Dawson Dev	1400	600	575	575	+12½
Dog n Suds	1450	600	550	550	
Doman Indus	1435	650	625	625	—25
Do wts	150	1100	1100	1100	
Domtar	100	1287	1287	1287	
Driver Dev	70425	340	300	315	—15
EDP Data	3435	1050	1000	1025	+50
Do pref	100	1500	1500	1500	
Field Stores	4225	925	850	900	+37½
Gill Int Ln	1700	800	800	800	
Grt Nat Lnd	4650	190	160	170	+10
Grt Pac Ind	1515	875	850	850	—25
Grouse Mtn	2800	365	340	340	
Do 6 Pref	300	330	330	330	
Grow Wne A	100	250	250	250	
Hamiltn Har	1350	380	365	365	
House Stein	2800	975	900	950	
Hys Canada	1700	750	662	750	
Integ Wood	800	550	500	500	
Int Brew	1187	562	550	550	
Int Hydro	2880	475	450	450	—25
Int Land Corp	170	450	425	425	
Interplex	10200	120	100	105	+05
Ionarc Smlt	11775	675	587	625	
Jhstn Ter St	400	675	662	675	
Key Indus	8900	165	145	160	
Keystone Bus	650	350	350	350	
MacMil-Bloe	150	3175	3175	3175	
S Madill	625	900	887	887	
Magadyne	1016	575	512	512	—37½
McKay Cor A	1055	235	220	235	+25
Do B	22300	150	130	130	—30
Meltn Rl Es	2100	195	185	190	+10
Neonex Int	200	862	850	850	
NWL Finan	8015	525	480	480	—20
Okan Heli	120	375	375	375	
Do Wts	1900	150	140	150	+10
Okan Holdings	10	550	550	550	
Pace Indus	12750	380	330	330	—20
Pac Cst Term	100	675	675	675	
Pac N Gas	2590	485	450	480	
Do Pref	2125	1850	1812	1850	
Pac Wstn Air	1505	1475	1437	1475	
Portcomm	63712	400	315	355	
Potter Dist	1465	525	512	525	
Saratoga Pr A	100	375	375	375	
Straits Tow A	25	600	600	600	
Sun Pub A	350	3800	3500	3800	
United Equity	800	310	300	310	+10
United Pr In	6700	305	280	280	—25
Wall Redekop	3550	562	525	525	—37½
Wardair Cda	2350	300	275	275	—15
Warner Inv B	500	110	110	110	
Weldwood	300	1850	1800	1850	
Wst Her wts	1250	290	280	290	
Wstn Realty	5800	575	450	535	+85
White Pass	2530	2250	2225	2225	
Whonnock	3050	1400	1300	1375	—25
Woodward	100	1675	1675	1675	
OILS					
Abidonne Oil	1900	230	220	230	
Allied Rox	26600	110	90	110	+10
Bison Pete	538	280	250	250	
Bralorne Oil	4200	230	200	230	+30
Castle Oil	320	350	330	350	
Comm O&G	22500	25	22	25	+02
Dynalta O&G	1400	450	425	450	
Embassy P	35825	105	90	105	+10
Five Star	11000	38	36	36	+10
Ft St John	2650	105	100	104	+13
Futurity	13000	42	40	42	+02
Giant Reef	9050	75	70	75	
Golden Wst	28250	70	66	67	
Merland Oil	5500	125	115	115	—05
Mildand Pte	45500	14	13	14	
Peace River	10500	17	16	17	
Plains Pet	30632	52	46	47	—03
Royl Am B	20920	74	68	68	—06
Ryl Cdn V	17350	310	275	310	+25
Share Mines	32300	25	23	23¼	+00¼
Sunlite Oil	450	700	625	700	+50
Syracuse Oil	52800	600	530	530	—50
Tr Cda Res	46200	270	195	245	+35
Unitd Bata	550111	940	730	790	—145
Westn Ex	140600	67	60	65	+05
Total Oils: 1,113,196.					
MINES—					
Ace	348775	256	193	235	+59
Adanac	75750	225	160	180	—40
Adera	81150	120	83	115	+27
Agassiz	3000	58	57	57	
Ajax Merc	6500	21	20	21	
Alice Lake	22300	143	130	143	+13
Alwin	13350	185	176	180	+05
Anuk River	127700	80	72	78	
Arlington	45700	53	50	53	—01
Arctic G S	59100	73	67	70	—02
Atlas Exp	29901	195	170	171	—16
Benson	24800	60	55	55	
Bethle Cop	15	1512	1512	1512¼	+62½
Blue Star	23700	17	15	15½	+00½
Bornite	4700	22	22	23	
Boswell	52700	77	65	70	—06
Brenda	16080	1475	1325	1475	+125
Brenmac	40300	57	50	52	—02
Buchanan	5500	16	16	16	
Buttle Lake	222250	575	420	570	+105
Buval	42700	124	107	112	+07
Calico	17400	45	39	43	+03
Calta	8876	85	75	77	—03
Canol	15050	75	65	65	—07
Capri	300530	87	68	73	+03
Cariboo Bell	13300	115	110	110	
Carib Gold	36000	170	135	140	—30
Cas Moly	4200	70	67	67	—01
Cassiar Con	1000	19	19	19	+01
Casino	361700	173	150	167	+02
Chataway	7750	40	35	38	
Churchill	22500	725	600	715	+90
Coast Cop	1388	500	475	475	
Do rts	72800	02	00½	02	+01
Coast Silv	22630	88	81	83	—07
Coleman A	500	200	200	200	
Do B	800	175	175	175	—20
C Gem Exp	10800	24	22	23	—02
C Rexspar	11600	165	150	165	
Con Skeena	39650	83	77	78	—02
C Van Tor	56800	40	38	39	
Con Cinch	8400	50	46	46	—04
C McKinney	25700	20	19	20	
Cont Potash	7000	12	12	12	
Cop Ridge	21925	172	160	163	—05
Copper Soo	29800	12½	10½	11	
Coronation	2000	46	45	45	
Cornet	13450	70	65	65	—03
Crown Silv	15500	09	07½	08	
Croydon	8250	38	35	38	—01
Cumont	1100	45	45	45	
D. Keays	23126	400	385	390	—05
Dolly Vard	18150	60	56	58	+01
Dundee	9500	18	16	16	+01
Dynasty	1260	1525	1450	1500	+50
Earlcrest	11500	18	15	16	—02
Endako	350	1350	1275	1350	+75
Enex	5900	100	75	100	+17
General R	23250	16	14	14½	—01½
Giant Exp	9950	42	40	40	—02
Giant Mascot	5600	253	225	250	+20
Gibraltar	206588	235	170	230	+43
Gradore	2020	14	14	14	
Granduc	1720	1075	1025	1025	—62½
Hart River	21150	210	170	170	—30
Hearne	7400	120	110	110	—10
Highmont	48850	215	160	215	+50
High Point	10542	30	27	27	
Hogan	9500	30	25	25	—02
Homestake	13500	15	14	14½	
Hud Bay	35030	50	41	46	+01
Interprov	21500	60	51	55	+05
Inter-Tech	29800	135	110	130	+14
Iskut	6900	31	29	31	—01
Jason Exp	7200	100	93	93	
Jaye Exp	9000	09½	09	09½	
Jericho	361900	27	20	21	—05
Jersey Con	3000	20	20	20	
Kalco Val	11800	26	21	23	—04
Kamloops	22500	23	19	21½	+15
Kelly Lake	14025	74	70	70	—02
Kimberley	21650	80	68	78	+14
Kopan Dev	32500	13	11½	12	—01
Largo	166060	149	135	140	+01
Laura	41700	53	44	53	+08
Lond Pride	58500	24	22	23	+01
Lornex	9015	1125	1050	1125	
Lytton Min	100	340	340	340	
Madrona	7100	52	50	50	
Magnet	15000	121	110	120	
Magnum	33800	365	315	315	—05
Mariner	8250	23	22	22	+01
Marshall	5000	22	20	20	—01
Mid West	7000	1	20	20	
Mineral Mt.	53900	100	93	95	+02
Minex Dev	31300	34	29	34	+05
Molymine	87700	35	29	34	+02
Mt Wash	4000	18	16	18	
Nadina	2200	250	240	250	+05
Nat Nickel	14500	145	135	135	
Native	13500	23	21	21	—01
N Cinch Ur	14700	72	60	68	—04
N Cron Bab	19040	15	14	15	
N Imperial	14200	330	300	330	+35
N Indian	2700	22	20	22	
N Privateer	1500	17	17	17	
New Taku	500	20	20	20	
N Terr Uron	9000	25	24	24	
Nickel Hill	2000	75	70	70	
Norcan	21500	32	27	30	+03
Norgold	6000	08	07½	07½	
Northlode	36000	215	205	205	
Northwest V	58400	195	135	185	+53
Omega	19950	100	90	90	
Oro	20100	52	48	50	—02
Pac Asbest	179534	400	295	400	+105
Pac Silver	52000	41	45	51	+04
Paramount	8400	55	51	55	
Peel Res	22500	22	20	21	—02
Pend Oreille	200	196	196	196	—04
PCE Exp	500	110	110	110	
Patricia	6500	27	25	27	
Pine Bell	100	24	24	24	—03
Pinnacle	13400	77	60	65	—10
Polaris	11333	13	12	12	
Primer Gr	7250	41	40	40	
Pyramid	500	70	61	60	
Quatsino	19500	18½	17½	17½	
Radex	10500	95	90	90	
Do wts	12550	36	30	30	
Riviera	7200	45	40	45	
Rodstrom	22500	27	25	27	+01
Rolling Hill	11500	48	43	45	—01
San Doh	59835	30	25	25	—01
Shield Dev	21900	110	100	110	+05
Silmas Prm	2500	25	25	25	
Sileurian Ch	19000	32	30	31	
Silv Arrow	417928	325	270	300	—25
Silver Butte	33500	23	20	21	+01½
Silver City	9400	93	80	90	—10
Silver Lee	2500	65	65	65	
Silverquick	243650	75	68	70	—08
Silver Ridge	1500	15	13	15	
Silver Stand	38050	250	206	206	—14
Silver Star	6300	69	61	67	—01
Slo Ottawa	2250	25	25	25	
South Seas	16500	115	88	110	+21
Spartan	34450	100	95	100	+04
Stall Lake	12700	145	135	140	+10
Stannex	12100	98	90	98	+06
T C Exp	26600	106	100	104	—01
Taseko	8500	60	55	57	—03
Tay River	10500	40	30	35	
Torwest	80800	38	30	38	+08
Transcont	13100	30	26	26	
Trojan	227658	125	90	112	+21
Utd Buffad	4500	34	33	33	
United Cop	7000	80	70	70	—10
Utica	71300	250	225	235	—15
Valley CPR	8565	1750	1375	1700	+300
Vananda	62600	40	34	40	+06
Vanmetals	14700	19	19	19	
Ventures	20400	40	32	32	—07
Venus	49900	215	175	195	+20
West C Res	13100	32	28	32	+07
W Beaver	137002	78	58	65	+07
West Mines	3320	330	310	315	+05
Westland	9500	110	101	105	+01
Yukon Anti	18500	66	63	64	—01
Total mines 6,138,781.					
INTERIM LIST					
Allison Pass	19500	30	24	28	
Aiquan Mines	500	70	70	70	
Alvija Mine	10500	55	45	55	+05
Amer Uran	5000	34	30	34	
Anglo Wstn	2000	43	40	40	
Anomar M	14800	25	20	21	—04
Ardo Mines	35500	60	56	58	—09
Bayland	29700	66	40	63	+33
Bell Moly	500	38	38	38	
Berton Gold	19480	120	115	115	—05
Black Giant	11600	90	65	65	—30
Bomarc Mag	3000	140	133	135	—10
Boundry Ex	38000	70	52	58	—02
Brettland	29400	100	90	100	
Brycon Expl	2300	115	110	110	
Buffalo Lke	33100	92	60	70	
Bullion Mtn	14000	65	60	60	—08
Burlington	2000	20	20	20	
Cambridge	1700	50	50	50	+05
Cdn Barran	11500	85	80	80	—05
Cannoo Mine	3400	58	51	55	
Chris Lake	9850	40	38	38	
Cinola Mines	2900	25	22	25	
Cleveland	15000	29	23	27	—01
Coin Canyon	6500	45	42	42	+02
Colonial	6500	225	196	215	+10
Condor Mine	1300	65	65	65	—05
Concorde Ex	1500	50	50	50	
Conjuror B	17000	48	44	44	
Cpr Giant	19750	31	27	27	+01
Dalex Mines	1000	30	30	30	
Darkhawk	26350	480	370	460	+80
Dard Mines	7000	30	28	28	
Dome Bab	15000	95	80	80	—20
Donna Mines	7500	25	20	25	
Dusty Mac	49300	124	70	85	
Early Bird	89200	250	210	231	+11
Edgewater	1600	60	60	60	
Empire Merc	1500	29	28	28	—02
Emperor	15500	55	50	50	
Fairborn	28000	60	45	50	
Falaise Lke	3000	54	50	50	
Fawn Bay	1500	47	45	45	—05
Frontier Ex	11700	55	51	52	
Glen Copper	8500	60	55	58	
Golden Gate	5500	30	26	26	—02
Grt N Pete	3000	49	45	48	
Great Slave	1000	32	32	32	—04
Grenmac	3000	23	23	23	—02
Gulf Titan	300	50	50	50	
Gunn	81000	47½	36	47	+12
Hanna Gold	9500	100	85	100	+05
Highland Ch	3500	23	20	23	+03
Holberg	1000	35	35	35	
Hub	5200	50	48	50	
Imp Metal	24700	47	40	43	
Iroquois	3000	35	35	35	
Juniper	7500	91	85	90	—05
Kelglen	1000	25	25	25	+06
Kelver	1500	40	36	40	
Kleanza	12500	35	28	32	
Komo	5500	30	30	30	+07
Laronge	100	38	38	38	—02
Lexington	14100	108	104	105	—02
Lucky Strike	2100	43	38	38	
Manor	1000	25	25	25	
Midnight	13500	14	11	12	
Moly Win	5500	20	20	20	
Monarch	4400	38	38	38	
Moresby	4500	40	30	35	+05
Morocco	3300	50	40	45	—05
Nicola Lake	30700	180	125	174	+85
Norex Uran	15500	36	35	34	+05
North Island	800	50	50	50	—02
Northstar	300	180	180	180	
Ortega	14000	35	30	30	—05
Pac North	5500	25	21	25	
Pathfinder	12700	110	100	110	
Payco	6000	20	17	20	+08
Pine Lake	17000	49	43	46	+01
Prosper	16500	25	22	21	—08
Ramada R	13000	35	28	30	
Ramid Res	8600	110	100	100	+05
Rayore	18000	78	70	78	+03
Red Metal	145000	90	81	85	—03
Red Rock	16800	25	23	25	+01
Richwood	84000	90	67	88	+14
Rose Pass	3130	72	70	72	+12
Sabina	6000	95	85	85	—15
St. Marys	1500	17	17	17	
Samson	12500	34	22	22	—01
San Jacinto	3250	40	36	35	—09
Shasta	7825	150	110	150	+35
Sheba	1500	40	30	30	
Sumonac	24000	65	46	50	—15
St Christal	4500	53	42	41	—08
Silvercup	1000	41	41	41	
Spa Mines	9500	28	25	25	
Spectroair	1000	38½	38½	38½	
Speculators	13300	100	95	99	
Sunrise Silv	13350	58	48	53	
Swim Lake	500	35	35	35	
Tekmat	500	27	27	27	
Univ Patent	3700	98	98	98	
Valnicia	2000	25	22	22	
Vanguard	9950	28	34	34	
Vargas	43550	90	80	88	+08
Vastlode	3000	18	19	18	
White River	2500	35	34	34	
Total interim 1,530,283.					
Total trading 8,185,868.					

U.S. Firm 'Returned By Peru

LIMA (UPI)—Peru's military government Saturday returned to the W. R. Grace and Co. its giant industrial complex which had been seized Monday by government officials and troops.

Grace's manager, Tony Navarro, said the company received an official communique Saturday announcing return of the complex. It is the largest industrial complex in Peru, producing paper, alcohol and plastics.

"This satisfies us, at least for the time being," said Navarro.

Navarro said "We were very surprised" when government representatives and a few troops appeared at Grace's Paramonga plantation to inform him the government was assuming control of the industrial complex as well as the company's sugar plantations at Paramonga and Cartavio.

MEMO
We have moved to
911
FORT STREET
McDowell
PHONE
383-4138

Y. Worry by Brown Bros.

"NOW! ALL IN FAVOR OF TAKING OUT FULL COVERAGE AUTO, OR LIABILITY AND ACCIDENT INSURANCE, SAY I. LETS GO DOWN TO..."

Brown Bros. Agencies LTD.
Complete Insurance Service Est. 1918
1125 Blanshard Street Phone 385-7771

CONSUMER PROTECTION OFFICER
Department of the Attorney-General
VICTORIA
SALARY: $874, rising to $920 per month.
To handle complaints under the Consumer Protection Act; to inform the public of provisions of Act; to check compliance with Act and initiate criminal proceedings when necessary. Requires Secondary School Graduation or equivalent and considerable related administrative experience.
COMPETITION No. 69 901.
Apply VICTORIA by Sept. 2, 1969.
OBTAIN APPLICATIONS from British Columbia Civil Service Commission offices in Vancouver, Essondale, or 544 Michigan Street, Victoria, or from nearest Government Agent.

QUALIFIED MORTGAGE
Brokerage Company will advise and represent individuals interested in investing in 1st and 2nd mortgage money, large or small amounts. For responsible guidance and representation, please contact
L. E. Kirk, F.R.I., President
Mayfair Realty Ltd.
386-2955

Why Not Move to
International House
Douglas at Courtney
F. C. Pollard, 384-0514
YORKSHIRE TRUST COMPANY

CREDIT BUREAU OF VICTORIA LTD.
205 - 10 JONES BLDG. — 723 FORT ST. — 385-3311
Phone for Free Debt Counselling Service
MEMBERS ASSOCIATED CREDIT BUREAUS OF CANADA AND AMERICA
CREDIT AND PERSONNEL REPORTS
ACCOUNTS RECOVERY SPECIALISTS
Established 1911

Mutual Equipment Rentals Ltd.
REQUIRES EXPERIENCED
HYDRAULIC BACKHOE and MOBILE CRANE OPERATORS
386-6155

BB I. C. & I. DEPT.
1800 Blanshard Street, Victoria
PHONE 386-3231
— BUYING OR SELLING —
A team of 15 professional realtors to answer any need regarding commercial and revenue property. Any of our representatives can show you 95% of all available properties.

BB "108 MILE RANCH"
Ten-minute film and complete details, Thursday evening at 8:00 o'clock, at Block Bros. Office, 1800 Blanshard Street, Victoria.
All Members of the Public Welcome

REALTORS REQUIRED
To augment our staff of experienced salesmen we have facilities for two new salesmen. We are experienced in Victoria Real Estate being established in 1904. We help our salesmen and do not compete with them. Here is an opportunity for you with a reliable, long-established firm. For a confidential interview, please telephone Mr. Pope, 385-3411.
Ker and Stephenson Limited
680 Broughton Street, Victoria 385-3411

G. Scott Wallace
ON AUG. 27th
OAK BAY RIDING
SOCIAL CREDIT CANDIDATE
Dr. G. Scott WALLACE
Will Speak to You On
CHEK TV (Channel 6)
At 12:30 Noon, Monday, Aug. 25th
Elect WALLACE, G. Scott X

WATERFRONT
SATELLITE CHANNEL
Just over 130 feet of very attractive waterfront on Land's End Road with spectacular views of Cowichan Bay, also Mount Tuam on Salt Spring Island. The beach is especially desirable since it is mainly white sand and fine shell. The nearly one acre of land is well treed with fir, arbutus, dogwood, and Douglas maple. Partial road access already exists, to be extended to the building site, while power and piped water are available on Land's End Road. This combination of very good beach, with ranging views and excellent building location, make this property one of the most attractive in this area.
$22,500
Crown Realty
GEO. HOWARD
656-3924
656-2976
385-8731
Owned and Operated by G. D. Peaker Holdings Ltd.

AL BEDNAR
15 Years' Experience
Formerly at McCall-Davey
ELECTRIC SHAVERS
RONSON LIGHTERS REPAIRS and SALES
Your authorized Remington Factory Service Depot for Vancouver Island. For expert guaranteed repairs to all makes of shavers, lighters, hair dryers, clippers and electric knives, come to your new electric shaver headquarters.
NOW LOCATED AT
VICTORIA SHAVER CENTRE
709 JOHNSON ST. 385-3732

The new Canadian Empress Motor home
features a fascinating array of the most advanced features in design, comfort, convenience and construction.
See Them At Your Dealer
GOLDSTREAM ESTATES LTD.
974 Goldstream Avenue Victoria 478-3835
"EASIER THAN TRAILERING"

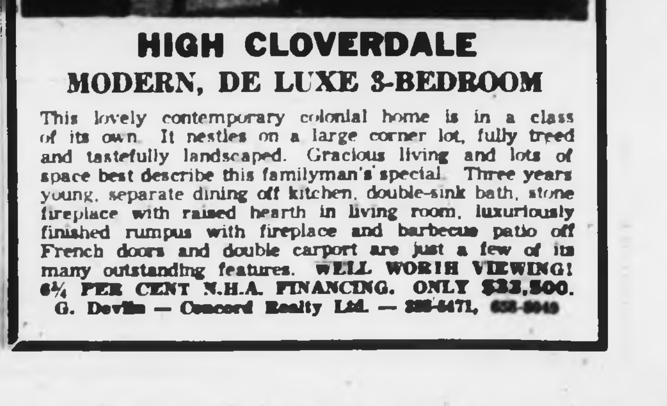

HIGH CLOVERDALE
MODERN, DE LUXE 3-BEDROOM
This lovely contemporary colonial home is in a class of its own. It nestles on a large corner lot, fully treed and tastefully landscaped. Gracious living and lots of space best describe this familyman's special. Three years young, separate dining off kitchen, double-sink bath, stone fireplace with raised hearth in living room, luxuriously finished rumpus with fireplace and barbecue patio off French doors and double carport are just a few of its many outstanding features. WELL WORTH VIEWING! 6¾ PER CENT N.H.A. FINANCING. ONLY $23,500.
G. Devlin — Concord Realty Ltd. — 386-6471, 658-8049

Workers Tie Up Planes

Injunction Removes Oil Pickets at Airport

VANCOUVER (CP) — A B.C. supreme court injunction Saturday halted picketing by 100 striking oil workers at Vancouver International Airport after pre-dawn picket lines threw the busy terminal into confusion.

Airport operations were disrupted for almost seven hours and major airlines reported that flights out of the city were running up to two hours late when the picketing ended at 11:15 a.m.

Service was maintained by supervisory personnel after members of the Machinists International Association refused to cross the oil workers' picket lines.

The injunction was granted to justice department lawyer Norman Mullins who applied on behalf of the attorney-general of Canada.

Mr. Justice J. G. Ruttan, who granted the injunctions said he is normally opposed to ex-parte injunctions but was concerned that the public was being seriously inconvenienced by the airport picketing.

Thousands of passengers in the crowded airport and airport staff were confused when the picket lines appeared.

Long queues stretched across the floor inside the main building as the wait started for delayed flights. Many were cancelled.

Flights of B.C. Air Lines were cancelled. Air Canada, CP Air and United Air Lines flights continued but there were long delays.

Picketing were members of the Oil, Chemical and Atomic Workers Union who have been on strike against six oil companies in the Lower Mainland of B.C. since May 23.

TRANSIT TIED UP

The 550 oil workers have been striking for higher wages. During the last couple of weeks they have tied up public transit in Vancouver and Victoria, construction work and railway operations by picketing.

The airport picketing started after talks broke down between the oil workers and oil companies Friday held under the auspices of the B.C. mediation commission.

The six companies involved are Imperial, Shell, Gulf, Texaco, Home and Standard Oil.

The union is seeking a pay raise of $1 an hour in a two-year contract on a current scale ranging from $2.95 to $4.05 an hour. It rejected one offer of from 51 cents to 53 cents an hour.

NO ATTEMPT

Labor Minister Leslie Peterson brought the mediation commission into the dispute last week because "neither the oil workers' union nor the employers are making any serious attempt to end this strike."

Buck Philp, Oil Workers Union local president, said in an airport interview:

"We've made our point. We wanted the public to know that this dispute is still not resolved."

Postal workers employed at the airport joined machinists in observing the picket lines and refused to report for work.

Fuel trucks for the airlines were escorted to the servicing sites along the tarmac by department of transport officials.

TOWBOAT THREAT

Meanwhile, federal conciliator Don Tysoe was named Friday to mediate a dispute that threatens a strike in the B.C towboat industry.

Meetings are scheduled Monday with the Canadian Merchant Service Guild, representing 1,300 officers on the tugs, and the operators of the boats. Bargaining broke off earlier in the week.

The towboat employees are seeking a wage increase and more frequent shift changes.

George Johnson, secretary of the meatcutters local of the Canadian Food and Allied Workers' Union, said Friday the negotiating committee for the 800 meatcutters locked out of supermarkets in Greater Vancouver for more than three months, will recommend acceptance of proposed settlement terms.

Mr. Johnson said the undisclosed terms would be put to the members in Vancouver today with a recommendation of acceptance.

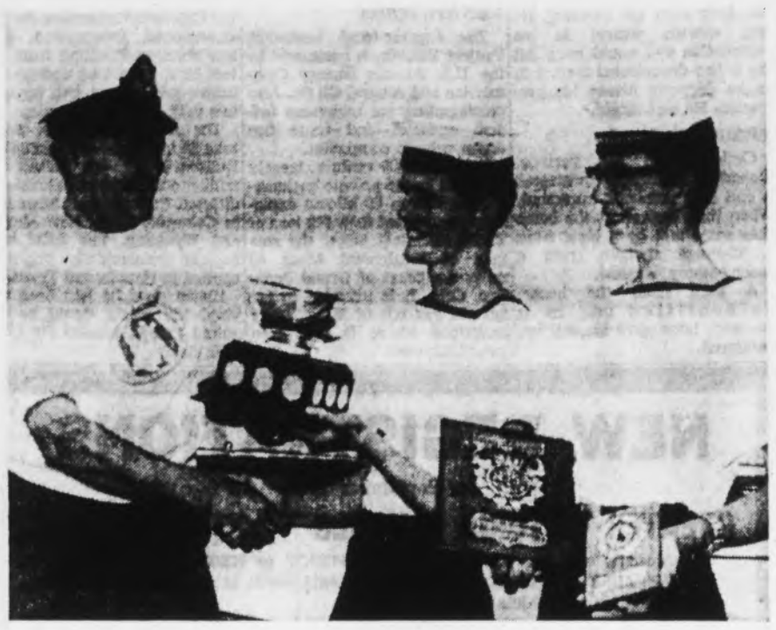

Rainbow Regatta Winner

Rainbow Sea Cadet Corps' top sailors receive congratulations from Lt.-Cmdr. Douglas Casey after winning National Sea Cadet Regatta at Hamilton when 22 sailing crews from cadet corps across Canada competed. Receiving National perpetual trophy is 17-year-old Stephen Hayes of 2775 Murray Drive. Holding plaques is his partner Wesgard Andersen, 17, of 1936 Richardson.—(Canadian Forces)

Week on the Prairies

Welfare Challenge Tossed at Official

A Calgary group out to improve Alberta's Welfare system has asked Social Development Minister Ray Speaker to go on welfare.

In a 26-page brief, the Welfare Action Committe asked the minister and his family to live on welfare for several weeks "to experience the utter degradation and frustration that we as welfare recipients experience in our daily lives."

Speaker said he would have to check with his wife first, "but I am interested in your idea."

The committee, composed of about 30 welfare recipients, asked the social development department to end the voucher system of payment, give welfare families a telephone allowance, give its social workers consistent training and to establish more re-education programs.

□

Canadians should take time out in their great rush toward prosperity to measure the costs and re-define their goals, the president of the Canadian Association of Real Estate Boards said in Calgary.

Inflation has created a grave situation, Dennis R. Stewart of Edmonton said.

□

Edmonton city officials mailed letters to 625 striking transit workers supporting a contract proposal rejected by their union, but not presented to the membership. The announcement came as the strike entered its second week.

□

Members of Local 265 of the Beverage Dispensers Union voted 24-to-1 in favor of a strike against the No. 1 branch of the Royal Canadian Legion in Calgary.

□

The National Indian Brotherhood is investigating the possibility of setting up a corporation to aid in developing land and resources owned by Indians.

President Walter Deiter of Saskatchewan says preliminary talks have been held by the executive council, with further discussion planned in coming months.

□

Premier Ed Schreyer says the Manitoba government is working with Ottawa to prepare a northern development plan. Schreyer made the announcement after arriving at Churchill, a Hudson Bay port, on a two-day tour with four planeloads of businessmen and legislature members. The group includes businessmen who might expand into the north or use the port of Churchill for import-export operations.

ATTENTION

APARTMENT AND BUSINESS BLOCK OWNERS AND MANAGERS

An inefficient heating and hot water plant is a costly waste you can not afford. There are few, if any, plants that we can not economically improve.

CALL E. Wm. "Bill" HANSON

HARKNETT FUEL LTD.

2333 GOVERNMENT STREET 384-9381

VOCATIONAL WELDING INSTRUCTOR

for

B.C. VOCATIONAL SCHOOL, KELOWNA

To instruct young adults in a 10-month pre-employment welding course.

Candidates must have extensive industrial and field experience and hold D.P.W. 1 and 4 certificates.

Preference is for persons who have had supervisory experience and who have Grade XII basic education or equivalent. The successful applicant will have personal qualities suited to working with young adults.

This is a Civil Service position within the Technical Branch, Department of Education.

Salary: $725 to $850 per month.

Apply by August 29th to the Principal:

B.C. VOCATIONAL SCHOOL,
P.O. Box 369,
KELOWNA, B.C.

Preliminary Notice

SALE BY AUCTION

of

HARBOUR COURT MOTEL

5753 Sooke Road, Sooke, B.C.

comprising

Older 3-bedroom residence, two 1-bedroom and one 2-bedroom waterfront cottages, three duplexes providing six 1-bedroom units, together with heated swimming pool and two parcels of land having 132 ft. of waterfront and 100.08 ft. frontage to Sooke Road, and 232 ft. frontage Whitesail Road, which separates the two parcels, a total of

9 RENTAL UNITS, 3-BEDROOM RESIDENCE AND 2.46 ACRES

which

Mears Whyte & Gower Ltd.

2188 OAK BAY AVE.

are instructed to sell by Public Auction on the premises, unless previously sold by Private Treaty, on . . .

SATURDAY, SEPT. 6th at 3 p.m. SHARP

Further details and prior appointments to view from Mr. J. L. P. Mears

TELEPHONE 385-7707

BE WISE ... IT PAYS TO ADVERTISE

PROVINCE OF BRITISH COLUMBIA
HAS OPENINGS FOR

AUDIT ACCOUNTANT
VANCOUVER

Starting Salary: $517 to $674 per month, depending on qualifications, rising to $755 per month.

Under direction of the Inspector of Credit Unions, to inspect, and where necessary audit, the books, accounts, assets, securities and documents, and report on the affairs of Credit Unions. Requires Secondary School Graduation with at least five years' responsible accounting experience, preferably including auditing; willing to travel extensively.

COMPETITION No. 69-952.
Apply VICTORIA by Sept. 3, 1969.

OBTAIN APPLICATIONS from British Columbia Civil Service Commission offices in Vancouver, Essondale, or 544 Michigan Street, Victoria, or from nearest Government Agent.

RETURN APPLICATIONS AT DIRECTED ABOVE, QUOTING COMPETITION NUMBER. CANDIDATES MUST BE CANADIAN CITIZEN OR BRITISH SUBJECT.

PRIVATE SALE
COMMERCIAL BUILDING
3000 Sq. Ft. — Plus Parking
DOWNTOWN
(Near the BAY)
TERMS AVAILABLE
381-6813 Eves. 386-8333

UNIVERSITY - GORDON HEAD

Plus Plus Plus

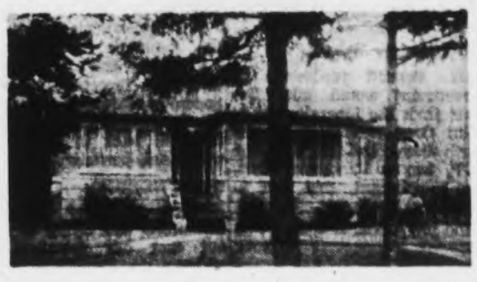

20x48 swimming pool, 1.3 acres. Five bedrooms, family room, very large kitchen. Living room and dining room with wall-to-wall carpet. Separate garage and carport.

PRICE $51,500

Excellent Terms

For appointment to view, please call
477-4528

8.4% to 9.6%

The DOLLARS and CENTS of a VICTORIA MORTGAGE DEBENTURE INVESTMENT

FOR ONE YEAR INVEST	Our Usual 7% Interest Paid Each Quarter	With added Share of Profits from Present Surplus, you receive 8.4% during period June 1st/69 to Aug. 31/70—per quarter:
$ 500	$ 8.75	$ 10.52
1,000	17.50	21.00
2,000	35.00	42.00
3,000	52.50	63.00
4,000	70.00	84.00
5,000	87.50	105.00
10,000	175.00	210.00

FOR 5 YEARS INVEST	Our Usual 7½% Interest Paid Quarterly Over 5 Years	With added Share of Profits from Present Surplus, you receive 9% during period June 1st/69 to Aug. 31/70—per quarter:
$ 500	$ 9.38	$ 11.26
1,000	18.75	22.50
2,000	37.50	45.00
3,000	56.25	67.50
4,000	75.00	90.00
5,000	93.75	112.50
10,000	187.50	225.00

FOR 5 YEARS INVEST	Our Usual 8% Interest Paid Quarterly Over 5 Years	With added Share of Profits from Present Surplus you receive 9.6% during period June 1st/69 to Aug. 31/70.	
		QUARTERLY	MONTHLY
$12,000	$240.00	$288.00	$ 96.00
13,000	260.00	312.00	104.00
14,000	280.00	336.00	112.00
15,000	300.00	360.00	120.00
20,000	400.00	480.00	160.00
25,000	500.00	600.00	200.00

All new investments made prior to Aug. 31st, 1969, draw interest from July 7th. May we send you full information and our prospectus?
Call Mr. Douglas Hawkes at 384-7128 — 990 Blanshard St.

OAK BAY

Open for Inspection

- Tuesday, 2:30 to 4:30

6:30 to 8:30

3492 HENDERSON RD.

$39,900

A Truly Delightful and Immaculate Home and Garden within walking distance of the University. Early possession and Clear Title can be given if desired.

Exclusive. MR. YELLS in attendance.
382-2101 Res. 383-5039

HARRY FOSTER LTD.

OAK BAY

THIS MUCH ADMIRED NEWPORT CHARMER

Almost On The Golf Course

$55,500

Offers Invited

THE FRONT

THE REAR

Beautiful Living room, separate dining rooms, 3 bedrooms, 3 bathrooms, 1781 sq. feet in all. Cement basement, hotwater, oil heating. Large lot fronting on Newport and Linkleas.

SEE THIS SOON!

MRS. BAXTER

385-3435 anytime

P.R. **BROWN & SONS, LIMITED**

702 FORT ST.

NOW RENTING *The Broderick Manor*

Corner Rithet and Menzies Sts.

ONE BLOCK FROM THE MOST BEAUTIFUL WATERFRONT IN THE WORLD

- 57 extra spacious and bright, sea-view suites
- Wall-to-wall carpeting, all suites
- Superior soundproofing
- De luxe walnut kitchen cabinets
- Built-in china cabinets, all suites
- Feature wallpaper and crystal chandelier
- Clean electric heat (no charge), controlled by thermostat in each room
- Free storage and parking
- Intercom-controlled entrance
- Cablevision (no charge)
- Pressurized corridors, large closets, all drapes
- Courteous, efficient, resident managers, Suite 407.

RENTS FROM

Studio Suite	112.00	1-Bedroom	130.00
2-Bedroom	162.00	3-Bedroom	195.00

For information call Mr. or Mrs. Bowlby **382-5846**

McAdams Investments Ltd.

PROVINCE OF BRITISH COLUMBIA
HAS OPENINGS FOR

LIBRARY DEVELOPMENT CONSULTANT

Department of the Provincial Secretary
VANCOUVER

SALARY $755 rising to $925 per month.

To be located on lower mainland with travel assignments throughout British Columbia. To serve as field consultant to Public Libraries on a province-wide basis, providing leadership, general guidance, planning and specialized information needed by local librarians and library leaders. Applicants must qualify for the British Columbia Certificate of Professional Librarianship; several years' experience including at least two years' public library experience, preferably in county or regional work; must have a driver's licence and be able to drive well under a variety of road and weather conditions.

COMPETITION No. 69-968.
Apply VICTORIA by Sept. 2, 1969.

OBTAIN APPLICATIONS from British Columbia Civil Service Commission offices in Vancouver, Essondale, or 544 Michigan Street, Victoria, or from nearest Government Agent.

RETURN APPLICATIONS AT DIRECTED ABOVE, QUOTING COMPETITION NUMBER. CANDIDATES MUST BE CANADIAN CITIZEN OR BRITISH SUBJECT.

ODLUM BROWN & T. B. READ LTD.
AND OKANAGAN INVESTMENTS LIMITED

are pleased to announce
the merger of their businesses
effective 30th September, 1969

To be carried on by

ODLUM BROWN & T. B. READ LTD.

MEMBER OF THE INVESTMENT DEALERS' ASSOCIATION OF CANADA
VANCOUVER STOCK EXCHANGE - B.C. BOND DEALERS' ASSOCIATION

J. Bruce Smith, E. R. F. Dodd, R. I. Cottle and A. L. Bocking presently directors of Okanagan Investments Limited will become directors of Odlum Brown & T. B. Read Ltd.

Head Office
Seventh Floor, 602 West Hastings Street
Vancouver 2, British Columbia
Tel. — 684-9332

Branches:

620 View Street
Victoria, B.C.
Tel. — 386-7777
Mgr. — John C. Reed

252 Bernard Avenue
Kelowna, B.C.
Tel. — 762-2332
Mgr. — E. R. F. Dodd

11 Old Yale Road East
Chilliwack, B.C.
Tel. — 795-9477
Mgr. — Dick W. H. Dayton

Summerland *Vernon*

Bennett Predicts Win, Socred Count of 46

From Page 1

and old, waved campaign signs and crowded around the stage as the band played. But among the crowd there were several noisy hecklers and about two dozen persons carrying signs protesting Bill 33 and the lack of government financial asistance for independent schools in the province.

After the speeches were over the band played For He's a Jolly Good Fellow while the 15 Socred candidates running in city and northshore ridings filed onto the stage.

PREDICTION

Mr. Bennett predicted the government would take five seats from the Liberals, two in Point Grey and three on the North Shore, and five from the NDP, two in Vancouver East, two in Burrard, and one in Vancouver South.

The prediction, if true, would mean the defeat of both NDP leader Tom Berger and Liberal leader Patrick McGeer.

On two separate occasions during his speech the premier referred to the possibility of cabinet changes if Social Credit is returned to office in this election.

He angrily denied an item in the Saturday edition of the Vancouver Sun in which a columnist reported that some Socred candidates were angered by the proposal to put Philip Gaglardi back in the cabinet with a full portfolio..

TYPE NEEDED

"Some of these newspaper columnists are trying to make out that our members are phoning up the premier and raising Cain about something," Mr. Bennett said. "I want to say that whole column in the Sun is a complete falsehood. The Vancouver Sun is opposed to advancement in British Columbia. But the people are onto them now."

Later Mr. Bennett said Socred candidates William Rathie and Charles Widman in Point Grey were the type of new men with business experience he needs on the government team. "I'm not saying that I'm going to change the government right away, but let me tell you both these candidates are men that the government would be proud to have in its cabinet."

Earlier in the campaign, Mr. Bennett predicted his party would win five other seats — Nanaimo, New Westminster, Revelstoke - Slocan, Kootenay and Yale-Lillooet. With the 10 he mentioned here Saturday night this would total 15 new seats.

LAST RALLY

If the government held all of its 31 seats as dissolution this would give Social Credit 46 out of the 55 seats in the Legislature.

The rally was the last of a gruelling campaign for Mr. Bennett. He will remain in Vancouver over the weekend and is scheduled to make his final appeal to voters over a phone-in television show which will follow a football game on Channels 6 and 8 Monday night.

Sallans Tops Novice Event

Bryce Sallans of Oak Bay won the Greater Victoria men's novice lawn bowling championship Saturday with a perfect record in the five-man round-robin finals at the Canadian Pacific greens.

Sallans defeated previously unbeaten Ron Andrews of Lake Hill, 12-9, in the final game for each bowler.

Jack and Flo Carpenter of the host Lake Hill club retained the Anscomb Cup in mixed Scotch doubles, scoring twice in the final end for an 18-16 victory over Burnside's Colin Fleck and Louise Simpson.

New Record

VANCOUVER — Nanaimo's Heather Dudley established one of the 12 records set Saturday in the 12th annual B.C. summer swimming association championships at Empire Pool. Miss Dudley lowered the meet record for girls 13 and 14 to 1:21.1 minutes for the 110-yard backstroke.

Two Mishaps Kill Six

MOSCOW (UPI)—Six persons, including two Australians and a Briton, were killed and 40 were injured in a tourist bus accident in Soviet Byelorussia. Of the injured, two were Americans and three were Canadians.

Death Beats Plans

WINDSOR, Ont. (UPI) — A young suburban Sandwich West policeman who had just over a week left on the force was killed Saturday and two other officers wounded in a shoot-out with a man who barricaded himself in a home for almost an hour.

Robert Carick, 22, died about one hour after the shooting. He had already turned in his resignation and would have left the police department Sept. 1 to make deep-sea diving his profession. He was single.

ARGUMENT

Carick and his partner, Robert Ross, 26, had answered a call to a domestic argument. When they arrived at the home they were met by a blast from a 12-gauge shotgun from a second-storey window.

A man from the house, unidentified until he is charged, later gave himself up, uninjured.

N-Blasts Worry Project's Foes

DENVER, Colo. (AP) — An underground nuclear explosion scheduled for Sept. 4 in western Colorado could lead to a new natural gas industry. But opponents of the project say they are worried about other effects.

The issue is whether radioactivity from the blast and hundreds of others that might follow it will contaminate air and water or will enter the food chain from vegetation to animals to humans.

PRIVATE FIRMS

The experimental explosion, Project Rulison, is sponsored by the U.S. Atomic Energy Commission and Austral Oil Co. Also participating are numerous federal agencies—and some two dozen private companies.

The $6,500,000 venture, largely financed by the private businesses, calls for a 50 kiloton explosion—equivalent to 40,000 tons of TNT-8,442.5 feet below the surface of Battlement Mesa 40 miles northeast of Grand Junction, Colo. It is intended to jar natural gas out of Mesa Verde sandstone where it had been locked for eons.

Governor John A. Love says he thinks it should proceed. He says that "very competent people" have declared it safe. The question of future explosions must be decided on the basis of the initial test, he insists.

RESULTS FEARED

Lt.-Gov. Mark A. Hogan is calling for a postponement until absolute safety is determined by someone other than AEC officials.

Dr. H. Peter Metzger, head of the Colorado Committee for Environmental Information, says any changes resulting from the test blast cannot be undone and future generations will have to live with the consequences.

The AEC estimates it would take 20 megatons—500 times the Rulison charge—to unlock 300 trillion cubic feet of natural gas diffused through rock formation in Colorado, Utah, New Mexico and Wyoming. The AEC says nuclear shakeouts also might be applied in Kansas and Texas.

Hogan says he has been advised 200 blasts would be required just to develop the Colorado field.

Fish Boat Taken After Warning

SITKA, Alaska (AP)—The U.S. Coast Guard seized the Japanese fishing boat Matsui Maru No. 72 Friday inside the U.S. 12-mile fishing zone after the skipper failed to heed an earlier order to move farther out.

The cutter Confidence was due here with the boat, whose skipper will be arraigned before a U.S. commissioner.

The Coast Guard said the Matsui Maru had its lines out when it was taken into custody 9½ miles off Chicagof Island north of here. However officials aboard the cutter failed to find any salmon or halibut in the hold of the vessel.

The Confidence had seen the Japanese ship one-half mile inside the 12-mile limit Friday morning, found no salmon or halibut aboard and ordered it to pull out.

The seizure was decided upon when the Matsui Maru was spotted even closer to shore.

Poison Gas

WARSAW (Reuters) — Three Polish fishermen are in a hospital with burns in the Baltic port of Gdansk after catching a container of German Second World War poison gas in their nets.

PETTICOAT LANE MARKET

Antiques — Furniture — Jade — Hand Made Ceramics — Old and Contemporary Oil Paintings — Scotch Imports — Curios — Etc.

CRYSTAL GARDEN

Flamingo Room
SUNDAY, 1-5 p.m.

Guest Artist:
Sculptor EDITH LANSDOWNE

Adm.: Half Price this week
50c Incl. Tea and Crumpets

NEW REGISTRATIONS

for September 1969

GREATER VICTORIA SCHOOLS (DISTRICT 61)

Students who are NEW TO THIS DISTRICT or NEW TO A SCHOOL BECAUSE OF CHANGED ADDRESS should enroll at the nearest School according to schedule below:

NOTE: Grade 10 students NEW TO THIS DISTRICT register on August 25 and 26 at a JUNIOR SECONDARY SCHOOL.

SENIOR SECONDARY — (Grades 11 and 12)

Esquimalt Senior, Mt. Douglas Senior, Mt. View Senior, Oak Bay Senior, Victoria Senior

AUGUST 25th, 26th and 27th
10:00 a.m. to 12 noon and 1:00 p.m. to 3:00 p.m.

JUNIOR SECONDARY — (Grades 8, 9 and 10)

AUGUST 25th and 26th
10:00 a.m. to 12 noon and 1:00 p.m. to 3:00 p.m.

ELEMENTARY — (Kindergarten and Grades 1-7)

TUESDAY, SEPTEMBER 2 at 10:30 a.m.—Students NEW TO DISTRICT 61 and TRANSFERS
(Regular classes register at 9:00 a.m. as advertised)

NOTE: "TRANSFERS" includes students who have changed residence to a different School Attendance Area since June 30, 1969, and who will, therefore, be new to a school.

Camera Fans!

Your Own Special, Relaxing photo tour of

hawaii

Under the Expert Direction of DOUG LEWIS Victoria Photo Supply

Hawaii, your camera, and you . . . 14 days in the Pacific paradise, from Sept. 28th to Oct. 11th. You'll enjoy all the sights and delights of Hawaii—and with the expert help of Doug Lewis, you'll bring home photos that are almost as beautiful as the real thing! When you bring back good pictures, you keep enjoying the fun of your trip long after you're home again. This luxury, 14-day, photo tour is yours for only $370. For full details, see your travel agent, or call in to

Victoria Photo Supply Ltd.
1015 Douglas Street
Phone 385-3458

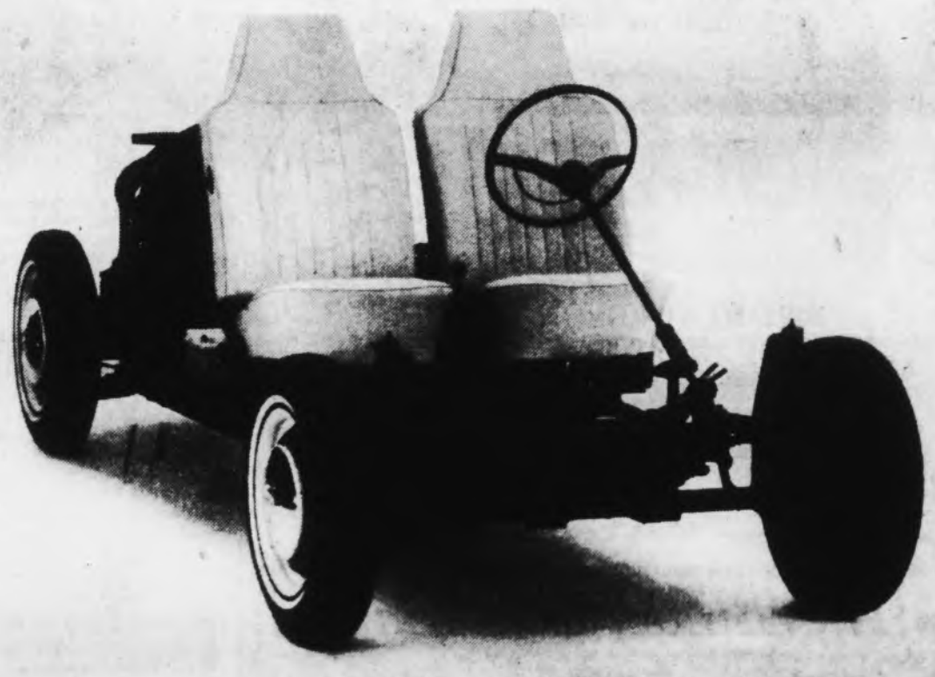

Because we don't have to spend a lot of time on this every year, we can spend a lot more time on this.

Underneath the familiar Volkswagen you think never changes is something quite surprising:

A Volkswagen that does.

Over the years, we've made more than 4,500 changes to it.

Every one an improvement.

For instance, this year it has a new double-joint rear axle so handling and comfort are even better.

The engine has a new dust seal.

The seats have been improved. (This was done in '65, '66 and again in '68. Sometimes we even improve on our improvements.)

But in spite of all those changes going on inside, outside, the VW goes on looking pretty much the same from one year to the next.

Which, of course, was the whole idea.

Because that means that this year's Volkswagen won't be next year's has-been. And it also means that when you don't have to work on the way it looks, you can work that much harder on the way it works.

So even though the Volkswagen gets harder to improve every year, every year we try harder to improve it.

A situation that puts us at a bit of a disadvantage compared to the other car makers:

They just have to worry about out-doing each other.

We have to worry about out-doing us.

There are over 280 VW dealers across Canada. The one nearest you is in the Yellow Pages.

Arabs Put Full Blame on Israelis

JERUSALEM (AP) — Arabs in Jordan, Lebanon and Israeli-occupied territories staged a general strike and a wave of demonstrations Saturday to protest the burning down of part of one of Islam's holiest mosques.

A 28-year-old Australian has been charged in connection with the blaze, which broke out Thursday and severely damaged part of Jerusalem's ancient Al Aksah Mosque but his arrest did little to stop the Moslem world from blaming the fire on Israel.

TWO KILLED

Two Arabs were killed and 15 injured in Rafiah, at the southern end of the Israeli-occupied Gaza Strip, when a hand grenade was hurled into a vegetable stand that remained open during the one-day strike.

The strike appeared to be almost 100 per cent effective on the Gaza Strip and in cities on Jordan's Israeli-held west bank.

Thousands of demonstrators streamed through the streets of Beirut and Amman. Beirut's dockworkers were idle, and almost all of the shops and banks in the Lebanese and Jordanian capitals were closed.

Police in the west bank town of Nablus tear-gassed a crowd of young demonstrators and arrested five.

Israeli troops patrolled the narrow streets of Jerusalem's old walled city, where the mosque, one of the most holy shrines in the Moslem world, is located. At one point, troops with machine guns took up positions near a gate leading to the mosque compound. Soldiers had fired over the heads of demonstrating Arabs at the same site Friday.

REPERCUSSIONS

There were also repercussions to the fire in countries far from the Middle East. In Srinagar, India, the summer capital of Kashmir State, one man died of bullet wounds he suffered Friday when police fired on a mob of unruly Moslem demonstrators protesting the incident.

The man arrested in connection with the blaze, Michael Denis William Rohen of Sydney, was described by friends as a member of the Church of God, an evangelical Protestant denomination.

He reportedly had been in Israel four months, studying Hebrew and working as a sheep-shearer at the Mishmar Hasharon kibbutz 20 miles north of Tel Aviv.

Police said Rohen was arrested after a Moslem gatekeeper reported seeing him running from the mosque at the time of the fire. A magistrate in Jerusalem ordered him held for 15 days while an investigation is conducted.

Despite Rohen's arrest, many Arabs remained convinced that the Israelis were the real culprits. A typical reaction was: "Why would an Australian want to burn down a mosque?"

Recommended by so many . . . Victoria's highly-trusted funeral directors, serving families of all faiths for nearly 50 years

Floral Funeral Chapel

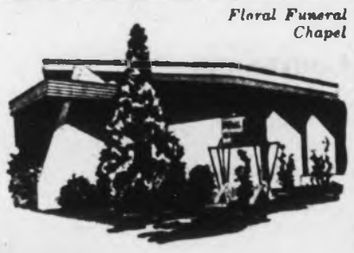

McCALL BROS

FUNERAL CHAPELS 1400 Vancouver St. at Johnson, 383-4465

So Who Needs Snow?

Happiness is two flattened cardboard cartons and Beacon Hill Park's lookout for David Carlyle, 6, of 1011 Pakington, left, and Paul Hawes, 8, of 522 Trutch, who enjoy sliding down grassy slope. Watching sliders from hilltop are, from left, Henry Wong and Leonard Sielecker.—(William Boucher)

Had Manitoba Alias

Soviet Spy Went Elsewhere

PRETORIA, South Africa (AP) — A Soviet spy held in South Africa for two years has been handed over to a non-Communist country that had an interest in him, Brig. P.J. Venter, chief of security police, said Saturday.

Venter declined to comment on reports in West Berlin that the spy, Yuri N. Loginov, 35, had been traded to the Russians for 10 Western spies, or prisoners.

FOR 11 MEN

The Nationalist party newspaper, Die Vaderland, of Johannesburg said Loginov had been turned over to the Russians for 11 men held in East Germany's Brandenburg jail, 10 of them "spies employed by Western secret services and the 11th a political prisoner."

Venter would not say which country got Loginov, but South African security police have named various countries in Europe, Africa, the Middle East and Latin America where he had been involved in missions. It was perhaps one of these countries that took him over.

GETTING BACKGROUND

When Loginov was detained by South African police in July 1967, he was making up a personal background in preparation for a mission to the United States, authorities said. The United States was not among the nations listed as where Loginov had been active.

Police at the time of the arrest said Loginov's mission was to find to what extent South Africa and an unidentified Western nation were cooperating in atomic and rocket research and to learn how much Rhodesia depended on South African economic and political support.

When arrested he was traveling under the alias of Edmund Trinka. An Edmund Trinka, born in Manitoba in 1931, died in the Soviet Union as a child.

W. E. BECK, O.D.
Optometrist
EATON'S
Store Building
Victoria, B.C.
Fourth Floor, 382-7141

UNIVERSITY SCHOOL FOR BOYS
Grade VII to XII
Victoria, B.C. Phone 598-4022 Founded 1906

Give your son the best of both worlds
A Boarding School Education With the Advantages of Living at Home

UNIVERSITY SCHOOL OFFERS:
(a) Small classes and well-qualified teachers.
(b) First-class library, laboratories and classrooms.
(c) Good playing fields, heated swimming pool, gymnasium, rifle range, tennis courts, sailing, etc.
(d) Excellent record in Departmental Examinations.
There are still a few [illegible] available in certain grades for September.
Tuition Fees $750 - $850 per annum — Convenient Terms
For further information apply Headmaster: John J. Timmis, M.A. (Oxon.)

MAVERICK MARKET
ESQUIMALT ROAD AND HEAD STREET

SWIFT TENDERED BEEF GOVERNMENT INSPECTED
ROUND STEAK Full cut lb. 89c

Maverick Sliced Layer
SIDE BACON lb. 69c

Outspan New Crop
ORANGES 4 lbs. for 49c

CLARKS COMP. REG. 2 for 35c
SOUP Vegetable or tomato 10 for $1

Canada White, 128-oz.
VINEGAR Buy your Pickling and Canning supplies at Maverick Reg. 93c 79c

We reserve the right to limit quantities
TRUE DISCOUNT PRICES
PRICES EFFECTIVE Sunday, Monday, Tuesday, Wednesday, Aug. 24, 25, 26, 27

This Space Cost the NDP $189.93

It's the second of three such spaces that we have purchased in this paper.

In the NDP we make do with many small, individual contributions. Because we pay our bills, like everyone else, we have to make every penny count.

Newspaper ads and TV spots are expensive. One well-prepared TV commercial can cost $5,000! That's why the NDP relies on lawn signs and volunteer canvassers (more than 6,000 in this election).

We like it that way. Our canvassers tell us what the voter is thinking. And who-ever heard of a politician getting feedback through the tube?

And canvassers, after all, are people. Like you. And they want the same things you want. A better education for their kids. A real effort to stop the spiralling cost-of-living. Better treatment for the elderly and the unfortunate. A community free of pollution. A voice in the big decisions that affect the lives of all of us.

We're not out to upset the world – but we do want to improve it.

We look for your support on Wednesday.

(P.S.—Please don't feel too sorry for us. One good doctor — and he's not a candidate — sent us $5,000. And was it welcome! That's the largest single donation we have ever received. Some very large corporations have been sending substantial cheques — which we have returned with thanks. It's the first time major companies have offered us money. Do they know something that we don't know?)

elect an
NDP
government

Published by B.C.-NDP

Driver Told He's Lucky To Be Alive

Courtroom Parade

"It's incredible that you didn't kill yourself," Judge William Ostler said Saturday to a 20-year-old man who was fined $400 after pleading guilty in Provincial Court to a charge of impaired driving.

Reggie S. Mushansky of CFB Esquimalt was arrested early Saturday morning after the car he was driving went out of control, sideswiped another car and smashed into a carport, damaging a third car.

Court was told total damage was estimated at $5,500.

The accident occurred on Beach Drive shortly after midnight.

"You don't know how lucky you are," Judge Ostler said.

□

Kenneth A. Butterfield, 32, of 1316 Stanley, was fined $50 after he pleaded guilty to causing a disturbance.

Court was told Butterfield "adopted a threatening pose" toward the police when he was arrested.

He was warned several times "to go about his way," but he refused, court was told.

"When he finally threatened to hit one of the officers, he was arrested and brought to the station," a witness told court.

Judge Ostler told the accused that he should consider himself very fortunate to be charged only with causing a disturbance.

"You could have been charged with hindering a police officer in the lawful execution of his duty, or even with assault.

"It's a miracle how the police force is able to restrain itself at times, and you are fortunate indeed to be charged with causing a disturbance," he said.

Frisco Lady Had to Try

SAN FRANCISCO (UPI)—The little old lady plunked a valise down on a vice-president's desk at a bank and ordered him to "fill 'er up with money."

"What are you doing about all these robberies?" she asked cheerfully. "You give all the money away, so why not give some to me?"

The bank executive showed her what he was doing about robberies by pressing a foot alarm which summoned police. Police decided to turn the little old lady over to relatives, who promised she would undergo psychiatric testing.

When Severe Hearing Problems Demand The Finest... RADIOEAR 980

Radioear, a pacesetter in the hearing aid industry for nearly half-a-century, has developed a powerful new hearing aid... Radioear 980.

Designed for the severely deafened, the Radioear 980 can also help many children whose severe hearing impairments have led to speech development problems.

Read about the Radioear 980 in a full-color booklet available without cost. Write, phone or visit us today for your free copy.

RADIOEAR®

VICTORIA HEARING AID CO.
Since 1928
B.S.H. TYE
200 Yarrow Building
645 Fort St.
383-5125
RADIOEAR

BE WISE . . .
It Pays to Advertise

Garden Show Slated By Gordon Headers

The Gordon Head Garden Club has scheduled its annual fall show, 2 to 9 p.m. Sept. 6 in Gordon Head Community Hall on Tyndall Avenue.

There will be more than 100 classes, under the headings of flowers, decorative section, potted plants, vegetables, fruit and junior section. Competition is open to home gardeners throughout Greater Victoria.

Silver Threads Activities List

MAIN BRANCH

Tuesday—Seattle trip.

Sept. 4—Sechelt trip.

Sept. 14—Dayliner ride to Nanaimo.

Sept. 18—Lower Island tour by way of Shawnigan Lake.

Sept. 25—Salt Spring Island trip.

Tickets on sale at main centre for all trips.

SAANICH

Monday, 2 p.m.—Cards.

Tuesday, 2 p.m.—Social.

Wednesday, 2 p.m. — Sing-song and concert.

Thursday, 2 p.m.—Chess and cards.

Friday, 1:30 p.m.—Jacko and cards.

ESQUIMALT

Monday, 1:30 p.m.—Bowling.

Tuesday, 1:30 p.m.—Whist drive.

Thursday, 1:30 p.m.—Whist drive.

Friday—Social and cards.

SIDNEY

Monday, 2 p.m.—Games, cards, social.

Wednesday, 2 p.m.—Games, cards, social.

Friday, 2 p.m.—Jacko.

Action Urged

MONTREAL (UPI) — Representatives of 103 international airlines and 44,000 working pilots have urged strong action to cure the "trend of unlawful seizure of civil aircraft which is daily becoming a more serious concern throughout the world," the International Civil Aviation Organization reported.

it's a feel
it's a taste
it's a mild!

Introducing Consols, the new-idea cigarette. Rich, Virginia tobaccos for taste and an advanced dual filter that delivers it mild. Enjoy Consols' golden flavour. It comes through. In a gentle smoke. Which is why Consols is a taste and a mild. Try it.

We roll in the taste... filter the smoke... then we filter the filter.

Emergency Law Justified

Official Prague Praises Crushing of 'Revolution'

PRAGUE (AP) — "Prague would have been burning tonight" if Gustav Husak's Communist regime had not crushed "counter-revolution" with military forces, the Czechoslovak radio proclaimed Saturday.

Government propaganda reached a new high to justify harsh emergency laws and the use of army tanks and tear gas in Prague and Brno Thursday and Friday to quell demonstrations marking the first anniversary of the 1968 Soviet-led invasion of Czechoslovakia. In Brno, Czechoslovakia's second largest city, an 8 p.m. to 5 a.m. curfew was in force for the second consecutive night.

MASS IGNORED

"The counter - revolution intended to do this year what it was stopped from doing by the Soviets last year," the broadcast said.

Press, radio, and television ignored Thursday's passive demonstration and mass boycott of Prague city transport by most citizens. Instead they focused attention on the "counter-revolutionary" activities of youthful nighttime rioters, estimated by Western newsmen as totaling 1,000 at most.

WESTERNERS ARRESTED

Newspapers also played up that 66 Westerners, most of them reportedly West Germans and Americans, were among 1,377 persons arrested during the Prague demonstrations. They were not identified.

Rude Pravo, the Communist party daily, said some foreigners had participated in stoning the police. It suggested most of the 66 were deported.

'SITTING IN CHALET'

Rude Pravo also claimed: "The main organizers of the provocations are sitting calmly drinking at a mountain chalet. They are being increasingly identified by the statements of those arrested."

No names were given, but Czechoslovaks suspected a number of officials who were popular and prominent last year would be blamed for the "counter-revolution."

Emergency measures written into law Friday night silenced open criticism of the regime and its Soviet allies and outlawed disorderly conduct, striking or work slowdowns. They were read over the radio several times and published in Rude Pravo.

Some Czechoslovaks who still idolize Alexander Dubcek, the reformer whom Husak succeeded last April, said they were surprised Dubcek, now chairman of the National Assembly, would sign such a totalitarian law. Others speculated he was forced to do it.

TOP FIGURES

Prague Radio said the law was signed by Premier Oldrich Cernik, President Ludvik Svoboda and Dubcek. These three, along with former Assembly President Josef Smrokovsky, were the top figures of the pre-invasion liberalization movement.

Commenting on the arrested foreigners, Rude Pravo said: "The majority of them arrived in recent days as tourists but acted in a terrorist manner, directly organizing provocations.

"A certain foreigner was broadcasting provocative political reports from his hotel room."

11", 12", 16", 19" and 21" B&W PORTABLES and Limited number of COLOR TV SETS

KENT'S LTD. RENTALS

742 Fort Street 383-7104
2468 Beacon 656-3723

SECONDARY SCHOOL PRE-REGISTRATION

SCHOOL DISTRICT NO. 63 (SAANICH)

Students who have not been enrolled in Saanich District schools and wish to pre-register for classes in Grade 8 to 13 at the appropriate secondary schools, are asked to telephone or visit the school between 9 a.m. and 12 noon, August 25th to 29th, 1969. The schools and the attendance areas they serve are:

Royal Oak Junior Secondary, 4564 West Saanich Road, serving the Elk Lake-Beaver Lake, Cordova Bay, and Royal Oak areas, enrolling Grades 8, 9 and 10. Telephone 479-7128.

Mount Newton Junior Secondary, 1850 Keating Cross Road, serving the Brentwood, Prospect Lake, Keating and Saanichton areas, enrolling Grades 8, 9 and 10 and Occupational Classes for the School District. Telephone 652-1135.

North Saanich Junior Secondary, McDonald Park Road, serving the Deep Cove, Ardmore, Sidney and Bazan Bay areas, enrolling Grades 8, 9 and 10 and Occupational Class for the School District. Telephone 656-1129.

Claremont Senior Secondary, 4980 Wesley Road, serving the entire School District from Royal Oak to Sidney and Deep Cove, enrolling Grades 11, 12 and 13. Telephone 658-5221.

Students not certain of the school which they should attend may telephone 656-1111 for information.

RE-ELECT

CHANT SKILLINGS

ON AUGUST 27 VOTE FOR SOUND GOVERNMENT

FOR FREE TRANSPORTATION TO THE POLLS PLEASE PHONE 388-7394

CHANT, William N.	X
SKILLINGS, Waldo M.	X

(Chant and Skillings for Re-Election Committee)

More About Eaton's

There's a new mood affecting a lot of people and places right now . . . a fresh approach to things with just the barest hint of fall creeping in . . . and Eaton's Young Flair Shop is moving ahead of the mood with the pared down, paired up look in dresses to take you back to school in the kind of style you were made for. Dresses simple enough to whisk you through the day and important enough to stay with you through the evening.

Two great looks . . . the clean, uncluttered, close-to-the-body dress interpreted by designers through fabrics with the fluid look of crepes, jerseys, knits -- or through the cut—lines that define the body crisply; with perhaps a detail at waist or shoulder and A-line skirt to keep things fair.

Or the layered look of separates. The jumper dress with shirt or sweater and possibly a fling of scarf. Dresses with a contrast of colour or fabric for a look of more things than one.

Colours are subtle autumn, eggplant, pumpkin, earth tones, burgundy or fir-green unexpectedly exploding into the bright, primary colours: reds, blues, yellows.

The Bright Brisk Skimmer

Snap up a hint of a military tune with this pretty green, silver-bright buttoned dress. Important seams define the shape with the help of a self-covered back belt. The bonded-wool-blend fabric means it keeps its shape at any pace. This dress, by Pantel of Montreal, in sizes 5, 11 for **22.00**

The Soft Layered Look

Here's a softy! This grey and brown herringbone tweed jumper with languid grey crepe blouse. Bow-tie collar spills down the "pearl" buttoned jumper front for a flowing feminine line. Outfit by Joseph Ribkoff of Montreal: jumper a bonded wool blend with crepe blouse in sizes 7 and 11 for **40.00**

Young Flair Shop, Floor of Fashion

EATON 1869 1969

EATON'S

THERE'S MORE FOR YOU DOWNTOWN

BUYLINE 388-4373 Store Information 382-7141

Exhibition of Oils and Water Colours

By Peggy Day, Victoria Artist

Eaton's Picture Department is pleased to announce an exhibition of Mrs. Day's paintings and sketches for the week of Aug. 25th to Aug. 30th. The artist will be in attendance from 2:00 p.m. to 4:00 p.m., Thursday and Friday, 6:00 p.m. to 9:00 p.m. both evenings during the same week and will be pleased to discuss her work. Mrs. Day received all her training in England; she studied Fine Arts at the Leyton School of Art and the London School of Art. She took her Commercial Art training at Courtney Studios and Ludlow Studios where she specialized in fashion drawing. At her forthcoming exhibition she will feature oil paintings of numerous subjects, water colour flower studies, and colour pen and ink drawings.

Pictures, Dept. 276, Second Floor, Home Furnishings Bldg.

Come to the Back-to-School Happening— Aug. 25 to Aug. 30

See the great gear all the with-it young people who man the Hi-Shop and Young Men's Shop have got together for you young "fash-fad" crowd in a **He and She Fashion Show. The "Hidden 5th Trio" will be providing the sound during and 20 minutes before the shows on August 28, 29 and 30 at 12:30 p.m. and 3:00 p.m. and 7:30 p.m. Thursday and Friday only!**

That's at **Young People's World, Third Floor.**

There's also a "Tots to Teens" Fashion Show for Mom and the younger set August 25, 26 and 27 at 12:45 and 3:30 each day.

Somethin' for Nothin'? We've got that too!

Gift Tickets to Sealand with purchases made on the third floor . . . Haida, the brainy whale, awaits! Take your camera along and try for **extra prizes**, just bring your pic back to the **Third Floor**, with your name and address.

These Daily Tickets are Limited, so first come, first served.

Witty! Hippie! Hippy Buttons!

1,000 of 'em—we'll be giving them away all week, plus lots of balloons for li'l kids

PRIZES! PRIZES! PRIZES!

Enter our "Oliver Days" contest—you could be lucky enough to win!

First prize is a 4 speed portable phonograph, beautifully designed by RCA; second prize is an RCA Cassette cartridge tape player, or you could win one of five RCA transistor radios or "Oliver" albums or theatre passes! Don't pass up a chance to win . . . just fill out an entry blank and deposit it in one of the boxes on the **Third Floor or Record Dept.**

Young People's World, Third Floor

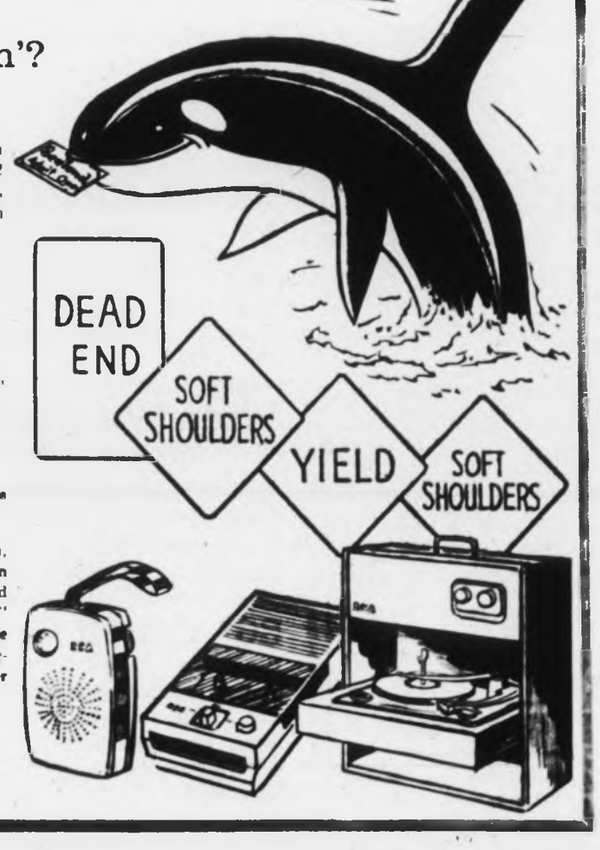

Besieged City Ghostly

ONITSHA (AP) — From the hills of this empty crippled city on the Niger River, Biafran forces hammer at a federal Nigerian garrison bottled up since it moved in 17 months ago.

A wave of Biafrans moved to within 500 yards of the city's centre last week before overwhelming federal firepower pushed it back to positions three to five miles out in several directions.

Biafra's hard-nosed drive to win back Onitsha and the federal army's standstill have all but ruined Onitsha's chances of soon regaining its anthill-like vitality.

Port Harcourt, Calabar, Enugu, other Biafran cities captured by the Nigerians, are surely if slowly picking up their pre-war pace. But Onitsha, liveliest of them all, now is the deadest.

At the famed Onitsha market place, where a traveller once reported you could buy anything from an elephant to an admiral's uniform, not a button is sold.

Once 200,000 traders were in the market in Onitsha, a city normally holding 600,000 inhabitants.

Now 3,050 refugees live in a deserted police barracks compound.

Oak Bay Election Corner

Dr. G. Scott Wallace

During the past three weeks, I have outlined in this daily column, my election platform, with emphasis on my basic philosophy and the policies I would follow, in tackling the most serious local problems of hospital facilities, pollution and educaiton. The time has come for the electors of the Oak Bay Riding to consider very carefully, my clearly stated platform and to realize that at this date of writing, a few days before Election Day, the Liberal candidate has in fact produced no positive outline of the policies he would follow if elected. He has bemoaned the absence of the "good old fashioned political rally" (which indeed is not only old fashioned, but obsolete), but has not in any detailed or informative way, told the electors the positive measures he would promote to solve our present problems. His stance has been largely negative, amounting to destructive criticism of Mr. Bennett. It is clear he is depending on previous Liberal majorities rather than his own initiative and positive policies for his re-election. His statements to date have been essentially negative, despite the fact, that in a letter to the voters one day after his nomination, he stated, "during the campaign I will be making the platform of my party, and my position on the issues of the election, known to you." The electors are still waiting. The Liberal candidate has in fact conducted an election campaign of relative silence, similar to the almost silent performance he has to date, given in the Legislature. In the light of this silent performance, readers should question closely the validity of the newspaper editorial in the Victoria Times of August 18 which states, "Mr. Cox, a well-known lawyer of this community and a former Reeve of Oak Bay, has demonstrated his ability to handle the job superbly over the past three years." I would submit that, on the contrary, he has by his record been particularly ineffective and silent, to the point that many of the electors, whose houses I have canvassed personally, and many who have moved into this area in recent years, have never even heard of him. These are all valid observations which the electors of the Oak Bay Riding should ponder seriously before marking their ballots on August 27. While I make as many mistakes as the next person, and while my failings are as obvious as those of any other human, at least I can assure voters, that they would hear from me, both inside and outside of the Legislature. As an elected representative, I would not hesitate to be outspoken when this is required for the public good. I would spare no effort to maintain close liaison with the individual electors. My past record in public life would support this claim. The Oak Bay voter must make the choice between energetic, vocal, positive policies of Wallace, or the continuing anaemic listless, well nigh silent performance of the Liberal incumbent.

What is it to be, action or apathy?

Wallace, G. Scott X

2250 Oak Bay Ave. 385-5787

(Inserted by Wallace for Election Committee)

EATON 1869 ◇ 1969

EATON'S

THERE'S MORE FOR YOU DOWNTOWN

Buy Line 388-4373

Store Information 382-7141

fall fabric SALE

Starts Monday! Continues Through Saturday!

60" Crimplene Doubleknit
Reg. 8.95 yd. Save 1.96. Imported English double knit, 60" wide, 12½ oz. weight. Machine washable, drip dry, never needs ironing. 2 designs in coral, red, blue, jade, rose, bright green, purple, moss and white, **Sale, yard** 6.99

60" Polyester Knits
Reg. 7.95. Save 1.96. Imported from the Orient. Washable and needs no ironing. Twill or Jacquard designs. Comes in Copen, maize, apple, red, wine spark, peacock lilac, black, rose, and white and off white. **Sale, yard** 5.99

54" Sherwood Suiting
Reg. 2.29. Save 50c. Celanese rayon in a firm weave, hard wearing suiting with a crease resistant finish. Comes in blue, green, maroon, black, rose and white. **Sale, yard** 1.79

54" Scottish Wool
Reg. 7.95. Save 1.96. Checks and tweeds for mix match suits, skirts, pants, coats. In firmly woven, crease resistant wool. Colours include turquoise, blue, red, tan, green, mauve and grey. **Sale, yd.** 5.99

45" Printed Canvas
Reg. 1.29. Save 40c. Colourful floral or novelty designs on easy to care for cotton canvas. Little or no ironing is required. Colourfast. **Sale, yard** 89c

Worsted Wool Crepe
Reg. 6.95 yd. Save 2.46. Worsted wool crepe. In firmly woven, textured surfaces for dresses, suits. Crease resistant for travel-wear. Choose from glowing colours of Carmina Rose, Persian blue, Ruby, moss, emerald, jade, navy and black. **Sale, yard** 4.49

45" Blended Broadcloths
65% Polyester, 35% cotton Permanent Press blend for easy-care uniforms, blouses, shirts, etc. A leisure-living fabric in a wide selection of colours: blue, turquoise, pink, coral, yellow, mauve, green, red, natural, white and more. **Sale, yard** 1.39

54" Worsted Wool Tartans
Reg. 5.99. Save 1.20. These authentic Tartans include Elliott, Toulon, McLean, Black Watch and Hunting McKinnon plus many more. Make smart Tartan outfits. **Sale, yard** 4.79

54" Eatonia Flannel
Reg. 3.29 yd. Save 60c. 90% wool, 10% nylon for added strength to make your favourite school wear, suits, jumpers and skirts. In vibrants purple gleam, vervi violet, jasper moss, pink violet, snazzy green, wine spark, red blaze, java jade, whirling blue, sailor navy and more. **Sale, yard** 2.69

36" Cotton Velveteen
Reg. 2.50 yd. Save 51c. Luxurious pile on water repellent velveteen for dresses, loungers or Christmas novelties. Colours include ruby, royal, jade, shocking, moss, sapphire, gold, carnation, scarlet and black. **Sale, yard** 1.99

54" Wool Jacquards
Reg. 7.98 to 8.98. Save 1.99 to 2.99. Imported from Britain, novelty woven jacquards in basic shades of reds, rose, golds, blues, or beige. **Sale, yard** 5.99

45" "Bellezza" Prints
50% Avril 50% cotton fabric, permanent pressed, precured and, of course, washable. The prints come in Fall's newest swinging designs and colour combinations so you will want several lengths for dresses, skirts, and at-home lounge wear. **Sale, yard** 1.59

54" Trevira Boucles
58% Trevira, 42% wool blended to achieve this cosy and crease resistant dress and suit weight fabric for the well tuned-out traveller. In Fall shades of beige, grey, pink, blue, jade, green, red, coral, purple, navy, white and black. **Sale, yard** 6.59

45" Linen Like Rayons
Reg. 4.99. Save 2.20. Crease resistant rayon or rayon blends in a wide variety of colours. Comes in plain, slub, or novelty weave. **Sale, yard** 2.79

45" Country Girl Prints
Perma-Press cotton in a homespun carefree and colourful for casual sportswear. Or choose a crepe-like finish for the languid look in dresses, shirts or whatever. Prints for every taste . . . from florals to bold geometric designs. **Sale, yard** 2.29

54" Ravenna Lining
Reg. 1.39 yd. Save 40c. We have bought more than 35 shades so that you can choose lining for all your needs. It is firm, pliable, Sanitized for lasting freshness. No wonder it's a favorite for dress makers. **Sale, yard** 99c

36" Cotton Corduroy
Reg. 1.29 yd. Save 30c. Pinwale, for sportswear and decorative trim. Washable, crease resistant and hard wearing. New season shades include flame, royal, brown, shocking pink, gold, orange, purple, wine, red. **Sale, yard** 99c

54" English Homespun
Heavier weight wool homespun for coats, jackets, pant suits and Maxi coats. The colour selection offers unlimited possibilities for expression: purple, oatmeal, teal, green, heather blue, rose red, pine green, chestnut, blue, and pink. **Sale, yard** 3.99

45" Brushed Camelot
Reg. 2.50 yd. Save 51c. Brushed Rayon planned for the active school crowd. It is durable, crease resistant and washable. Co-ordinate checks and houndstooth patterns with solids of coral, brown, grey, gold, green, navy, red, sand, royal and black. **Sale, yard** 1.99

54" Wool Crepes
Reg. 4.50 yd. Save 1.51. Firm, lightweight worsted wool dress crepe for tailored two-piecers or dressy after-five frocks. Crease resistant. Rich Fall shades of gold, orange, violet, jade, flame, turquoise, green crimson and more. **Sale, yard** 2.99

"Munrospun" Woollens
Reg. 9.95 yd. Save 1.96. 54" co-ordinate from the land of the heather for suits, coats and pants. Plains to blend with checks in rich tones of rust, royal, red, turquoise, brown, grey and blue. **Sale, yard** 7.99

56" Wool Heathers
Reg. 4.95 yd. Save 96c. Co-ordinate for school, business or spectator sport into the ever-popular pant suit. Firm crease resistant wool in checks and plaids to blend with plains of Helio, teal, moss, grey, red, blue, gold, green. **Sale, yard** 3.99

36" Cotton Denims
Reg. 1.19 yd. Save 20c. Two toned and multi-striped to blend with plains for active sportswear. Washable, need little ironing. Solids include blue, gold, turquoise, green, orange, rose, red. **Sale, yard** 99c

Rayon Screen Prints
Reg. 2.50 yd. Save 91c. 36" spun Rayon screen prints, imported from Europe with your favourite "travel tweed" design. Washable, crease resistant to sew blouses, loungers, travel and at-home wear. You'll want several lengths of this fabric. **Sale, yard** 1.59

54" Fancy Fling
Bonded 92% Acetate 8% Nylon in soft-to-touch wool-like finish. Crease resistant and easy to sew into suits or dresses. Choose a distinctive check to go with the solid shades of purple, blue, brown, green, red, wine, turquoise and teal. **Sale, yard** 5.99

45" Heavens Above
Reg. 5.98 yd. Save 1.19. Bonded crepe of 60% rayon, 30% acetate, 10% Antron blended into luxurious sparkle crepe for dress up pant suits. Pink, aqua, yellow, coral, light blue, hot pink, teal, off-white. **Sale, yard** 4.79

Wide Wale Corduroy
44" Elephant wale corduroy for sports jackets, jumpers, pants, vests with a luxury pile in high-low weave. It's the "come alive" fabric striking to look at, tender to the touch. In ivory, grey, gold, pumpkin, evergreen brown, redberry and purple. **Sale, yd.** 2.99

54" Wool Flannel
Smooth, firm, durable wool for school or sportswear. Save dry cleaning costs on this practical, machine washable favourite. In red, navy, camel, cranberry, jade pink, emerald and grey. **Sale, yard** 4.49

45" Crepe Eponge
Satin-back crepe is so important this season, we have imported it from New York. For the "wet-look", use satin side out. Crease resistant, softly drapable. Lemon, shrimp, pink, rose, mint, turquoise, black, white. **Sale, yard** 3.99

36" Cotton Corduroy
Reg. 1.98 yd. Save 29c. Princess cotton corduroy in 10-rib medium wale for sportswear, lounging or decorations. Washable, crease resistant, permanent pressed. Rose, emerald, beige, turquoise, purple, redberry, sapphire, gold, brown, orange, moss, flame, lilac, pink. **Sale, yard** 1.69

Imported Brocades
Reg. 2.99 to 4.99. Save 1.00 to 3.00. Imported metallic brocades in a large assortment of colours and designs. Approximately 36" wide. **Sale, yard** 1.99

44" Woolly Satin
Take the new approach to formals with this luxurious Polyester satin. It is easy to sew, crease resistant and washable too. Be ready for the party season in a sophisticated dress or blouse in jade, pink, blue, rose, gold, turquoise, black and white. **Sale, yd.** 3.99

Fashion Fabrics, Dept. 233, Third Floor

Courtesy Only for Cash

Pendulum Should Reverse

Is It So Difficult to Say Thank You or Please?

Victorians are polite — as long as it pays off in dollars and cents, according to Gordon Howard of Otter Point Road, Sooke.

"Dog eat dog; to hell with you, Joe I'm doing okay — that just about sums up the attitude of modern man toward his brother," he says.

Mr. Howard says he doesn't care very much about politics or high finance.

His program transcends political barriers, economic restrictions, racial differences and any other type of division. It consists of two words: Consideration and politeness.

"Where has gracious living gone? Is it so difficult to say thank you and please? Are we so involved in high-pressure living that the most basic values are put on the auction block?" he asks.

Mr. Howard wants to do something about it.

For a start, he urges governments, the provincial one in particular, to adopt a more considerate attitude.

"What's wrong with a sign saying, No Parking Please, or No Left Turn Please?"

He calls it the GLQ—Gracious Living Quotient.

"Let's swing the pendulum the other way. It is not undignified to say please. It commands respect," he says.

"For every stop sign we should have a Stop Please sign. This would cause a stir, much talking and, more to the point, much thinking."

How to go about achieving his aim is a problem, Mr. Howard says.

"I would like to hear from people. I would like to form a group of thinking men and women to kick around some ideas."

He suggests short lectures at regular intervals in every school to make children aware of the profound value of politeness.

"If we can overwhelm our children with this courtesy, it is only one further step toward achieving happiness through caring about others," according to Mr. Howard.

Courtesy has become the victim of the space age, he says.

"It's a fast-changing world. Yesterday's luxuries are today's necessities.

"New and More are the two most overworked words in today's advertising, and they are the two words that drive people around the bend," he says.

"Family life is losing ground, morals are slipping and mental institutions are overcrowded. We somehow must find our way back to a standard of more gracious living."

Commercially, Mr. Howard says, politeness is used and sometimes misused, but individual courtesy has been lost.

"I would like to scream it from the rooftops that we take a bash at this thing, for the everlasting good of our own lives and those of our children."

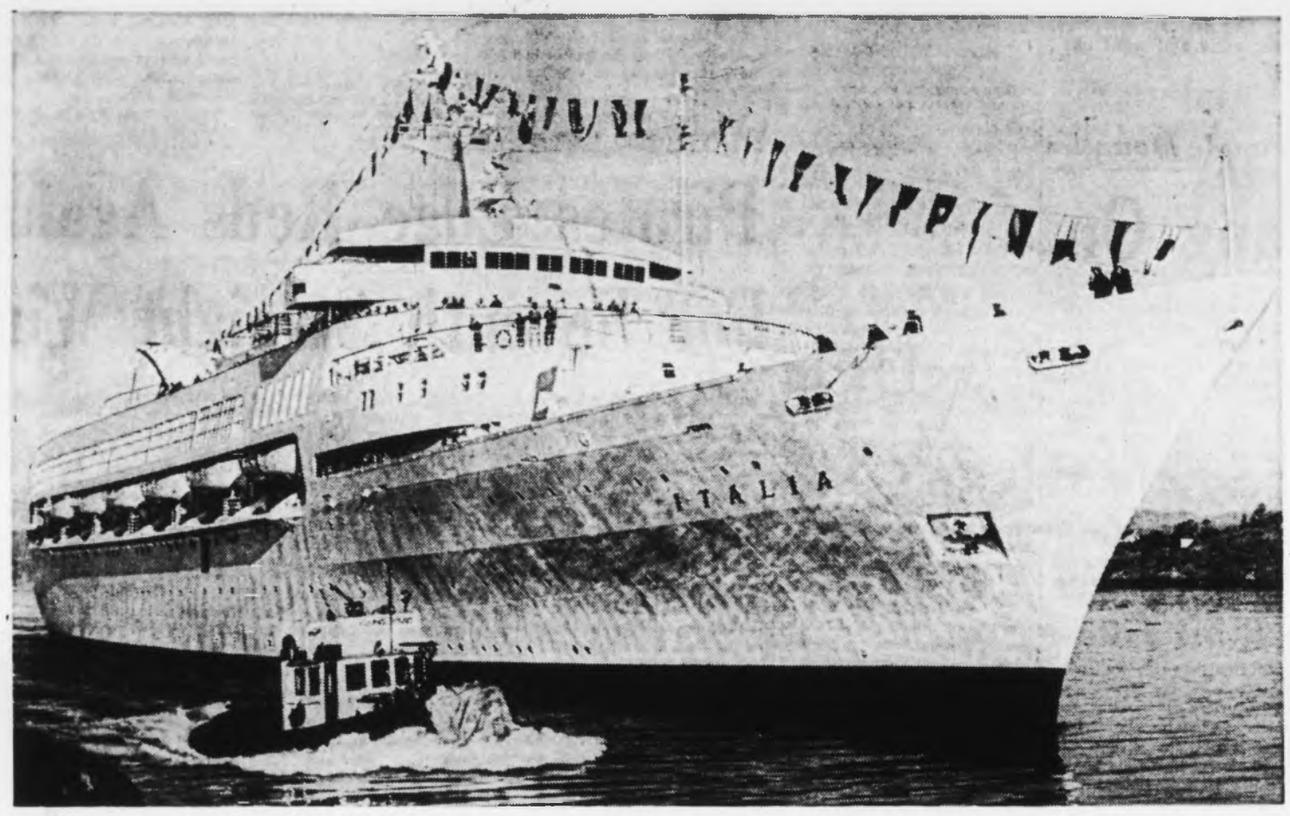

—William A. Boucher

Bustling little tug shepherds stately Italia into Ogden Point docking

Behind Passenger Luxury

'Crew Only' Atmosphere Like Little Bit of Italy

By DIANE JANOWSKI

Like all palatial structures, even a luxury cruise ship has its non-luxurious sections.

They aren't less than the rest of the ship; they're just areas that have an unmistakable atmosphere of people about them.

Very few passengers ever discover these sections because they're guarded by threatening signs reading "crew only," but it can be a startling experience for those who do happen to wander into them.

★ ★ ★

Until they realize where they are, they may think they're just having a nightmare; everything is the same, but not quite.

The piped-in music is from the same source, but is punctuated by a sharper background noise than in the passenger section; the corridors are slightly narrower than elsewhere; the basic floor is the same, but no carpets cover it.

Somehow, however; it seems friendlier than the rest of the ship, especially when it comes to mealtime.

"Now just feel as if you're in Italy," the officer-host said as he poured the first glass of wine. And somehow, sitting in the small officer's dining room, surrounded by Italian voices, it wasn't too difficult to do just that.

Starting with a soup, the diners then plunged into plates of spaghetti. These were in turn followed by enormous pieces of Neapolitan pizza, served with three types of cold cuts.

But the end was not even near at that stage. Within moments, the waiters brought in the steaks with French fries and vegetables. (It was certainly not the sort of meal that would appeal to a Miles-for-Millions marcher.)

★ ★ ★

Plates of pastry followed the steaks, and then, for the sake of the digestive system, plates of fruit. No one accepted the waiters' offers of ice cream.

In the midst of a meal like that, it was difficult to imagine that there could be something else called "luxurious."

The cruise ship Italia, which docked at Victoria at 9 a.m. Saturday, sails for San Francisco at 3 p.m. today.

Teenagers Leave For Rugged Hike

—William Boucher

Ian Jaffray, Bev Johnston came long way

"Okay, this year please remember — don't anybody snip the tops off the detergent bottles. It made an awful mess last year."

With a laugh at the warning, 35 teenagers started dividing up food and supplies for a nine-day trip that will include an attempt to climb Mt. Anderson Glacier in Washington.

★ ★ ★

The teenagers are Girl Guides and Boy Scouts setting out on Coed Adventure '69, led by Bob Muir, regional field director.

The group left Saturday morning and will return Aug. 31 with sore feet, strap-worn shoulders and tired backs. The hike includes at least 44 miles of walking, laden with 35-to-40-pound packs, and maybe another 30 miles without packs.

Mr. and Mrs. Ray Jefferson, Mrs. Margaret Sharples and Mrs. Jean Cleator will hike along as leaders.

★ ★ ★

The four patrols are the Rat Patrol, Muir's Marmots, Sidehill Gougers and Roving Rockheads. Most of the young people are from Victoria, but Bev Johnston of West Hill, Ont., and Ian Jaffray of Scarborough, Ont., came to Victoria by bus to join the hikers.

Some of the Scouts and Guides are experienced backpackers, but many of them had barely even lifted a pack until Saturday.

Janice

Seen In Passing

Janice Booth microfilming library cards. (A library clerk, she lives at 640 Dallas Road. Her hobbies are reading and sewing) . . . **Brian Logan** refusing a lettuce-and-tomato sandwich . . . **Sandy Leier** looking pretty . . . **Doris Tweed** inquiring about seeing-eye dogs . . . **Gloria Crow** shopping for shoes . . . **Viola Barnswell** getting ready to go to Europe . . . **John Pearson** "filling her up" . . . **Dave Palmer** hacking out a trail . . . **Ray Casey** bidding seven no trump and making it . . . **Jack Petch** watching a band playing . . . **Ken Aitken** and friends putting on a light show.

Election Meetings Today

- Esquimalt NDP coffee party, 55 Medberry Close in Sooke, 2 p.m.
- All Victoria region Liberal candidates with Dr. Patrick McGeer at salmon bake, Central Park, 5:30 p.m.
- All lower Island NDP candidates with Tom Berger at Oak Bay junior high, 8 p.m.

Election Meetings Monday

- Oak Bay NDP at Gyro Club, Empress, 12:10 p.m.
- Federal NDP leader T. C. Douglas in Centennial Square, 1 to 2 p.m.
- T. C. Douglas at tea in Kiwanis Village, 2:30 p.m.
- Victoria Liberals, at Colonial Inn, 7:30 to 9:30 p.m.
- Oak Bay Liberals, St. George's Hall, 8 p.m.
- Saanich all-candidates, Sidney Hotel, 8 p.m.
- "Bennett Team" on TV channels 8 and 6 after football game, until midnight.

Advance Poll Doubles

The number of votes cast in advance polls this week in Esquimalt was more than double the number in the last provincial election, according to returning officer H. F. Williams.

About 432 votes were cast as compared to 153 in the past election.

In Victoria, about 1,200 ballots were cast in advance in the past three days, an increase over the 1,000 advance votes in the last election.

Advance voters in Oak Bay increased this time to 841 from 600 in the last election.

Youth Squad Turns Out for Socred Candidates

Youth-power turned out Saturday at various shopping centres in Greater Victoria to back the Social Credit banner. Placard-waving youngsters form ranks behind Socred candidates from left, Esquimalt incumbent Herb Bruch, Trade and Commerce Minister Waldo Skillings, Public Works Minister W. N. Chant and Saanich-Islands incumbent John Tisdalle.—(Jim Ryan)

Physical, Mental Exercise Make Up Youth Platform

Better minds in healthier bodies is the somewhat unusual political battle cry of one independent Victoria candidate in Wednesday's election — and W. A. Scott believes in practising what he preaches.

Saturday at noon he demonstrated that a 71-year-old man needn't be one of the "pot-bellied deformities you can see from coast to coast."

He showed interested spectators how to save a girl from drowning; swam 20 lengths of the pool with the ease of a professional; gave an example of how to keep fit.

"Do this for 20 minutes a day," he advised, as he stood on his head. "It relaxes you and is good for your body." (See picture, Page 31.)

Mr. Scott hopes to capture a seat in the legislature with a simple platform:

- More emphasis must be placed on physical education.
- Youth must be told that it's better to live for their country than to die for it.

"Nothing is costing the nation more money than ill health," he said. "Physical education along with mental exercise is the finest investment a country can make."

Mr. Scott said all but the Social Credit party had promised to send representatives to join him.

But no one was at the Crystal Garden at 12:30 p.m. Saturday but Mr. Scott, two of his campaign workers and a group of youngsters waiting to swim.

'Here's how' Vancouver starting pitcher Dick Baney tells young Victoria fans before Saturday's Pacific Coast League game at Royal Athletic Park. Cousins Guyle and Troy Cornett were obviously more impressed than Portland Beavers. The Beavers jumped on Baney for three first-inning runs and went on to a 4-2 victory. (Jim Ryan)

Three Runs in First . . . *. . . Topple Mounties*

Beavers Start Fast and Hang On

Portland Beavers scored three runs in the first inning Saturday afternoon and held on to defeat the Vancouver Mounties, 4-2, in a Pacific Coast Baseball League game played before 1446 Royal Athletic Park fans.

The game made up for a rained-out game in Portland and the clubs returned to Vancouver immediately to resume their series there.

The Mounties bounced back in Vancouver for a 5-1 win on Jerry Stephenson's five-hit pitching and home runs by Jim Fairey and Frank Peters.

An infield single by leadoff-hitter Frank DiCastris got the Beavers started. Before right-hander Dick Baney got settled down, Russ Nagelson and Jay Ward singled and John Scruggs was hit by a pitch.

That left the bases loaded and two runs in with no one out Baney struck out Dick Underwood but an easy fly ball was lost in the sun by left-fielder Gary Holland to let Nagelson in with the third run.

WARD SLAMS HOMER

Baney was unbeatable from there until the sixth inning, when Ward led off with a home run over the left-field fence. Steve Shea took over in the seventh after Baney had been taken out for a pinch-hitter and finished with two hitless innings.

Mounties couldn't quite make it back against left-hander Bill Rohr and Gary Kroll, who took over in the eighth inning.

Rohr, helped by good support, particularly from shortstop Hodge, sailed along in charge until the seventh inning. Singles by Chico Vaughns and Peters and a double by Larry Hines got the Mounties close and when Rohr walked the first hitter in the eighth inning, manager Red Davis brought in Gary Kroll.

A large righthander with a good fast ball, Kroll put the tying run on base with a one-out base on balls, then retired the next five hitters.

JIM TANG

AB WELLS, in London (Ont.) taking a course, writes to say that **Nick Weslock**, the long-time king of Ontario golf, is planning to retire in Victoria in five or six years . . . there is no hint that it could happen but it wouldn't be all that surprising if Victoria eventually got a franchise in the Pacific Coast Baseball League. Minor league professional sports can no longer draw in urban areas large enough to think major league and the answer may have to be a general move to medium-sized cities. Victoria, I'm certain, would outdraw Vancouver as a PCL member . . . **Harry R. "Tiger" Bledsoe**, an 89-year-old, part-time employee for a furniture firm, has scored 95 holes in one, 47 of them on the par-three Presidio Hills Golf Club in San Diego . . . **Ed Fournier**, coach of the Victoria Track and Field Club, leaves early this week for Eugene to take his masters at the University of Oregon. That means the Victoria high school teacher will miss seeing prize track pupils **Dave Weicker, Penny May, Bill Clarke** and **Larry Corbett** compete in the Canadian track and field championships this weekend . . . Weicker, incidentally, will likely be attending University of Oregon next term, and the coaching and chances for top-flight competition he gets there should make him a Canadian Olympic Games performer in 1972 . . . **Montreal Expos** are the first expansion blub in major league baseball to draw more than 1,000,000 fans in its first season . . . **Houston Astros** attracted 924,546 fans their first season and they had that enclosed stadium which was an attraction in itself. The Expos play in makeshift Jarry Park, slum-like by comparison . . . **John Davis** of **Peterborough Lakers** set lacrosse records this year by getting 123 assists and 226 points. Teammate **Cy Coombes** set another record by scoring 113 goals . . . Only nine of the 37 events listed so far on the 1970 pro golf tour in the U.S. has dared offer no more than $100,000 in prize money. One has it at $110,000, another at $115,000, six at $125,000 and the rest between $130,000 and $300,000.

★ ★ ★

ADRIAN BLAIS, one of the better operatives for **Victoria Cougars** last season, will get a tryout with **San Diego Gulls** when the Western Hockey League club opens its training camp at Memorial Arena on Sept. 15 . . . and the Gulls are bringing something in return. He is **Dale Pennock**, 17-year-old, 210-pound defenceman who played junior "B" hockey in San Diego last season. Pennock has received numerous football and basketball scholarship offers but they'll go wanting if he can make it in hockey . . . Pennock is one of five new defencemen being brought in by the Cougars, and none of them is lighter than 190 pounds. About 30 players are expected at the Cougar camp, which also starts on Sept. 15 . . . efforts to bring a National Hockey League club to Victoria for a pre-season game have apparently failed. The NHL pre-season schedule lists no games for Victoria. **Chicago Black Hawks** will play in Vancouver on Sept. 30 and Oct. 1 and **Vancouver Canucks** also have a game scheduled against **Los Angeles Kings** on Oct. 7 . . . there is, however, an excellent chance that **Buck Houle** will bring the Canadian national hockey club to Victoria for a December date against the Russians . . . and while Memorial Arena manager **Jack Morgan** has so far been unable to make it official from his end, **Seattle SuperSonics** of the National Basketball Association have announced they will start their pre-season schedule at Memorial Arena on Sept. 25. The opposition, SuperSonics state, will be **Los Angeles Lakers**. That means **Jerry West, Elgin Baylor** and **Wilt Chamberlain** and, one has to suspect, a big crowd . . . **Bill Rohr**, the southpaw who started for **Portland Beavers** against **Vancouver Mounties** in yesterday's Pacific Coast League game here, had quite a major league debut in 1967. He missed a no-hitter against **New York Yankees** when **Elston Howard** hit a two-out single in the ninth inning . . . first sale of memberships for some years is expected to bring Victoria Curling Club about 45 new members.

★ ★ ★

JOE NAMATH has been honored by having a race horse named after him. Or has he? The steed is by Social Climber out of Crowding In . . . **Fred Gladding**, large-sized relief pitcher with **Houston Astros**, got his first major league hit earlier this month. Granting that late-inning relievers don't get to bat too often, it was a long wait. At the time Gladding had appeared in 224 games in a major league career dating back to 1961 . . . **Cincinnati Reds** have a team batting average of .290. That's really excellent for modern baseball but one has to wonder what it would b if they could bat against their own pitching . . . **Dick Thorton has** let it be known that, like **Dave Raimey**, it made him happy when he was traded away by **Winnipeg Blue Bombers**. "The best thing about Winnipeg," the Toronto defence-back said, "is the road out." . . . There isn't much that is sadder in sport than the voice of **Jim Hearn**, color commentator on CBC major league baseball telecasts . . . **Gene Carr**, the starry Kelowna centre who played with **Victoria Cougars** in the Western Canada junior hockey playdowns last spring, is reported to have lined up with **Flin Flon Bombers** of the Western Canada Junior League . . . 'Crown Life has again issued the handy little booklet with the schedules of the Canadian, National and American Football Leagues. It can be obtained free of charge by writing to Dave Holmes, 120 Bloor St. East, Toronto 5 . . . the CFL appears to have the two best punters in professional football. Hamilton's **Joe Zuzer** is averaging 48.2 yards and Toronto's **Dave Mann** went into last night's game against **B.C. Lions** with a 47.9-yard average . . . **Vaughan Trapp** is all but certain to qualify for the Canadian pro golf tour finale, Sept. 12-14 at the Royal Quebec Golf Club. He is seventh on the points list which will decide either eight or nine golfers to fill the 12-player field and there is only one tournament left before the championship event.

Taiwan Club Wins Title

WILLIAMSPORT, Pa.—Tsu-Yen Chen pitched a three-hitter Saturday to lead the Republic of China representatives from Taiwan to the 23rd Little League World Championship in a 5-0 victory over Santa Clara, Calif.

It marked the third straight year the championship has been won by the Eastern Pacific representative. Japan won in 1967 and 1968.

Bill Price Close To Perfect Night

Bill Price came within a trophy-dash victory of a clean sweep Saturday in the stock-car program before 2600 fans at Western Speedway.

Price started things out by lowering his own track record for stockers to 20.73 seconds for the four-tenths of a mile oval, 17 hundredths of a second better than his previous mark.

He then missed out by one placing when John Currier took the first trophy dash victory of his career before coming back to take the fast heat and 40-lap Sponsors' Trophy main event.

FIRST VICTORY

Norm King also won a trophy dash for the first time in his career when he took the "B" dash over Rick Lacey while Ray Reimer was a double winner, taking the second heat and "B" main races.

Mel Marshall, Ken Alexander and Currier dropped out of contention on the first lap of the main event when they crashed together and lost a lap on the field before they were sorted out.

Wally Allison had to be taken to hospital for treatment after he was shaken up when his car lost a wheel and the brakes failed in the second heat.

Mike Armstrong snuck through to take the third heat when Denny Swain took out leading Dennis Praude, Gary Forsythe and Basil Wells on the last curve. Praude recovered to finish third.

Next action at Western is Saturday with the ninth annual Daffodil Cup race for cars campaigning in the Canadian American Modified Racing Association.

"A" dash: 1, John Currier; 2, Bill Price; 3, Ken Alexander.

"B" dash: 1, Norm King; 2, Rick Lacey; 3, Dennis Praude.

First heat: 1, Gordon Offley; 2, Murray Bowering; 3, Ray Barnes.

Second heat: 1, Ray Reimer; 2, Tony Johnson; 3, George Anderson.

Third heat: 1, Mike Armstrong; 2, Ron Crawford; 3, Dennis Praude; 4, Harvey St. Hilaire.

Fast heat: 1, Bill Price; 2, Rick O'Dell; 3, Bob Collins; 4, Mel Marshall.

"B" main: 1, Ray Reimer; 2, Gordon Offley; 3, Jim Glass; 4, Jim Rankin.

"A" main: 1, Bill Price; 2, Rick O'Dell; 3, Bruce Ackinclose; 4, Bob Collins.

Foreman Sparks Hockey Amateurs

Terry Foreman sparked the amateurs to a 9-8 victory over the professionals Saturday at Esquimalt Sports Centre in the first-annual midsummer all-star hockey game before 1467 fans.

The University of Victoria Viking star scored three goals as members of the Vancouver Island League champions accounted for more than half the amateur goals. The other Vikings scoring were Paul Bion and Bill Gidden.

Larry Meyers of Butler Bros., with two goals, Dave Williams of Victoria junior Cougars and Dave Stones of Queen's Own Rifles were the other scorers.

Former Calgary Stampeder Jim Brown paced the professionals with three goals.

Former Victoria Maple Leaf-star Bob Barlow added two goals while Kerry Bond of Dallas of the Central League and Butler Bros., Orv Coulter and Wayne Anderson completed the scoring for the pros.

The amateurs took a 3-2 lead in the first period and boosted the margin to 7-3 after two periods before the professionals rallied.

Brian O'Neil and Ed Hastings, in the amateur nets, combined to stop 40 shots while Dave Halme and Ron Grahame blocked 29 shots for the professionals.

Morgan Tied For Second

PRINCE GEORGE—Finn Sorenson of Edmonton fired a three-under-par 69 Saturday to take a two-stroke lead into today's final round in the $5,000 Simon Fraser Open golf tournament.

Bill Wright Jr., of Edmonton, Al Kennedy of Richmond and John Morgan of Victoria, whose 68 was the best round of the day shared second place at 140.

Bill Wakeham of Victoria and Tom Moryson of Vancouver were tied at 141. Vaughan Trapp of Victoria was at 142.

Additional Sport On Pages 16, 19

Argos Roll Over Lions Raimey Adds Big Punch

WESTERN CONFERENCE	P	W	L	T	F	A	Pts.
Saskatchewan	4	4	0	0	94	57	8
Calgary	4	2	2	0	70	78	4
Edmonton	4	1	3	0	73	58	2
Winnipeg	4	1	3	0	57	82	2
B.C. Lions	5	0	5	0	71	102	0

EASTERN CONFERENCE	P	W	L	T	F	A	Pts.
Ottawa	4	4	0	0	140	72	8
Toronto	4	3	1	0	122	83	6
Hamilton	3	2	0	1	81	39	5
Montreal	4	0	3	1	78	119	1

Next game: Monday—Hamilton at Calgary.

VANCOUVER — Toronto Argonauts, with Dave Raimey adding punch to their attack, rolled over B.C. Lions, 42-20, Saturday night in a Canadian Football League game played before 27,661 fans.

It was the fifth defeat for the winless Lions and the third win in four starts for the Argos, who used Raimey to get off to a flying start.

Raimey, playing his first game for Argos, opened action by getting 17 yards on a pass from Tom Wilkinson and 28 yards on a sweep on the next play.

STARTED EARLY MARCH

That was the start of an 83-yard march which took only eight plays and ended with quarterback Tom Wilkinson going over on a nine-yard run.

Sparked by a 75-yard kickoff return by Jake Scott, the Lions tied the score in three plays from scrimmage, then came back from 7-25 to 14-25 at half-time but they couldn't control the Toronto attack.

CONSTANT THREAT

Raimey, who started the 76-yard march with a 44-yard pass gain, scored Argos' third touchdown on a five-yard run early in the second quarter and was a constant threat.

Lions moved linebacker Dave Tobey from the middle to a corner to try and contain the ex-Winnipeg star. The move seemed to work for a time but Raimey got away for 25 and 19 yards in the third quarter and returned the kickoff after Lions' third touchdown for 48 yards.

Monday's CFL game between Hamilton and Calgary will be telecast over Channel 8 starting at 8 p.m.

NOT ONLY PROBLEM

Raimey, however, wasn't the only problem for the injury-jinxed Lions, who had to play without corner-linebacker Greg Findlay.

Bill Symons, voted the outstanding CFL player last season, came up with his best game of the season, a blitzing Toronto line and efficient defence backs picked up five passes and the Lions contributed heavily to Toronto scoring by taking penalties.

BROTHERS BEST

Lions used all three of their quarterbacks, and it proved only that Paul Brothers, who had three passes intercepted, is the best of the lot.

Pete Ohler's tenure lasted only one play, an interception. Rookie Hank Grenda came in late in the fourth quarter, and he also had his first pass intercepted.

Best of the Lions were Leroy Sledge and Dave Easley, a rookie defence back. Back on the team because of injuries, Sledge was debited with a fumble but he ran hard and scored two touchdowns.

SLEDGE SCORES

His first scoring thrust was a seven yard smash which, with Ted Gerela's convert, tied the score at 7-7 before the game was six minutes old.

But Argos took over after that. Dave Mann kicked a 26-yard field goal for 10-7 and then Dick Thornton intercepted a pass and ran 52 yards for a touchdown which left the first quarter score at 7-17 when Mann kicked the convert.

SIXTH OF SEASON

After Raimey's touchdown, Brothers threw his sixth touchdown pass of the season, a 19-yarder to Jim Young to end an 84-yard march which took 11 plays.

Gerela converted for 14-25 but any hope of an upset was wrecked when Argos scored two touchdowns before the third quarter was four minutes old. And they came after Sledge had made a great run with the second-half kickoff to get the ball to the B.C. 51-yard line.

DESPERATION PASS

But Brothers let himself be chased back more than 25-yards and had a desperation pass intercepted by middle-linebacker Allan Ray Aldridge, who went 33 yards for a converted touchdown.

Argos got the ball back immediately and Symons completed a five-play, 67-yard march with a three-yard run. Mann converted for 39-14 and then kicked a fourth-quarter field goal to end the scoring after Sledge had plunged three yards for his second major score.

In addition to having two interceptions run back for 14 points, the Lions helped put the first 10 points on the Toronto board with roughing penalties.

The first brought Argos their first touchdown, giving them another chance from nine yards after Lions had broken up a third-down play, a fake field goal, on their 19-yard line.

The second helped put Mann within reasonable distance for his first field goal.

Raimey carried the ball 13 times, mostly on sweeps behind excellent blocking, for 98 yards and caught two passes for 61 yards.

	P	W	L	T	F	A	Pts.
Coquitlam	22	15	5	2	347	225	30
New Westminster	22	17	10	0	407	293	34
Vancouver	22	8	13	0	258	352	16
Victoria	20	4	22	0	229	390	8

Next game: Tuesday—Coquitlam at Vancouver.

COQUITLAM (CP) — Coquitlam Adanac's star Mike Gates set an all-time western senior lacrosse points record Saturday in leading his club to a 19-7 victory over Victoria Shamrocks.

Gates scored four goals and set up five others to bring his season total to 147 points on 52 goals and 95 assists, breaking the record set in 1959 by Jack Bionda, who had 70 goals and 74 assists with New Westminster Salmonbellies.

The victory gave Adanacs their 25th win in 27 games in the Western Lacrosse Association and extended their unbeaten streak at home to 14 games.

Coquitlam jumped on Shamrocks early, running up a 7-0 lead in the first period and extending the margin to 11-3 after 40 minutes before 635 fans.

VICTORIA	G	A	P	COQUITLAM	G	A	P
Grover	0	0	0	Garrett	0	0	0
Hamilton	0	0	2	Bodner	0	2	0
R. Dillon	2	0	0	Parsons	5	1	2
N. Dillon	1	1	2	Bradley	1	1	14A
Murait	0	0	2	Bezamoff	1	4	0
K. Alexander	0	1	0	Crompton	3	0	0
C. Dhillon	1	1	2	Gallagher	1	3	0
Ruitenback	0	0	0	Chomiak	0	2	2
D. Sumner	1	0	2	Allen	0	0	0
TT. Sumner	0	2	4	Gales	4	5	0
T. Dhillon	1	1	0	Wallsmith	0	0	12A
Churchill	1	0	0	Carey	0	2	0
MacLean	0	2	0	Spooner	3	1	8
Place	0	0	0	Scott	2	1	0
				Barbeski	0	1	0
				Pepper	0	0	0
				Woolley	1	0	22B
				Evans	0	0	0
Totals	7	8	14	Totals	19	21	60

Shots stopped by: Grover (V) 10 19 13—42; Evans (C) 12 8 3—23

Score by periods: Victoria 0 3 4—7; Coquitlam 7 4 8—19

A—10-minute misconduct. B—10-minute and game misconduct.

Attendance 635.

Carnarvon Stars Ousted

WASHINGTON, Pa.—North Pittsburgh defeated Victoria Carnarvon All-Stars, 5-0, Saturday, eliminating the Canadian representatives from the double-knockout Pony League baseball world series.

Tom Dugan spaced six hits and belted a two-run homer in the second inning to win his own game.

Bob Crowe and Frank Daliziel shared mound duties for Victoria and gave up eight hits but errors contributed to two of the North Pittsburgh runs.

Centre-fielder Grant Boland collected half of Carnarvon hits, one a double. Robbie Parris and Wayne Simpson were defensive standouts for Victoria and each contributed a single.

★ ★ ★

North Pittsburgh 020 200 1—5 8 0
Carnarvon All-Stars 000 000 0—0 6 4

Tom Dugan and Bob Marcink; Bob Crowe, Frank Daliziel (3), Dave LeBlanc (5) and Wayne Simpson. Home run: North Pittsburgh—Dugan.

Hawaii and Gadsden, Ala., have advanced to the winners' bracket final while Aiken, S.C., Arcadia, Calif., North Pittsburgh, and Venezuela have all lost one game. Eliminated along with Victoria is Wilmette, Ill.

The Victoria team heads home Monday.

Pirates Edge Reds Again For Seventh Straight Win

They're hardly a serious threat yet but Pittsburgh Pirates are major-league baseball's hottest club, on a streak which has brought them within a game of the third-place St. Louis Cardinals in the National League's Eastern Division race.

At 55-54 on the morning of Aug. 8 and almost hopelessly out of contention at 14 games behind Chicago's leading Cubs, the Pirates have gone 14-2 and cut the lead to nine games.

TOP REDS AGAIN

They won their seventh straight Saturday, getting two unearned runs to take the slumping Cincinnati Reds, 3-1.

The Cubs held their lead over New York Mets at five and a half games by slugging out an 11-5 victory over Houston Astros.

Astros twice took the lead against Ken Holtzman, who had a hitless shutout in his last start, but they couldn't stop Jim Hickman.

GRAND-SLAM HOMER

Hickman, who followed Ernie Banks' home run in the fourth inning with an over-the-fence clout which temporarily gave the Cubs a 4-3 lead, hit a grand-slam home run in the seventh with Astros ahead by 5-4.

He connected with two out after Banks had struck out following an intentional base on balls which put the third runner on the bags.

MEETS KEEP PACE

Mets kept pace when a ninth-inning pop fly hit by Jerry Grote dropped in safely among three Los Angeles Dodgers and Donn Clendennon raced all the way from first base with the run that broke the 2-2 tie.

Maury Wills, Willie Davis and Ted Sizemore all went after Grote's high fly and Clendennon, away with the crack of the bat because two were out, scored easily.

Cardinals ran afoul of a former teammate as they lost the game they had gained Friday. Orlando Cepeda hit a two-run single in the eighth inning to bring a 3-1 victory for Atlanta Braves, who were held to one hit and an unearned run in the first seven innings.

GIANTS TOP EXPOS

San Francisco Giants made it a second victory for the Western Division by shutting out Montreal Expos, 6-0, behind the three-hit pitching of Ray Sadecki.

It was the fourth win in a row, and it helped tighten the amazing five-team Western Division race.

The Reds and the Dodgers share the lead with the Giants one percentage point behind and only a half game ahead of the Braves and two games ahead of the Astros.

TWINS HOLD EDGE

Minnesota Twins maintained their margin over Oakland Athletics in the American League's Western Division.

Twins didn't take long to knock ace Mel Stottlemyre out of action and went on to thrash New York Yankees, 8-3.

Ted Uhlaender crashed the first pitch off Stottlemyre's leg and minutes later Minnesota had a 5-0 lead.

Stottlemyre, who was later taken to hospital for x-rays which disclosed nothing worse than a bad bruise, elected to stay in the game.

PAYS BIG PRICE

He paid a big price for his stubborness. Tony Oliva hit a run-scoring double, Harmon Killebrew a two-run homer and Rich Reese and Craig Nettles connected for doubles before Mike Kekich came in to put a halt to the uprising.

Jim Perry had few worries from there as the Twins went on for their ninth win in 11 games with the Yankees.

Athletics scored three times in the eighth inning to get by Baltimore Orioles, 4-2.

NATIONAL LEAGUE

Eastern Division

	W	L	Pct.	GBL
Chicago	77	48	.616	—
New York	70	55	.574	5½
St. Louis	69	56	.552	8
Pittsburgh	67	56	.545	9
Philadelphia	51	72	.415	23
Montreal	39	88	.307	35

Western Division

	W	L	Pct.	GBL
Cincinnati	68	55	.545	—
Los Angeles	67	56	.545	—
San Francisco	68	57	.544	—
Atlanta	69	64	.539	½
Houston	65	58	.528	3
San Diego	37	88	.296	31

Los Angeles 000 000 020—2 5 0
New York 010 100 001—3 8 1
Bunning, Brewer 4-6 (8) and Haller; Cardwell, Taylor 7-4 (8) and Grote. Home run: New York — Shamsky (12th).

Houston 003 020 000—5 8 0
Chicago 200 200 03x—11 12 1
Griffin, Gladding 2-4 (7), Blasingame (8) and Edwards; Holtzman 15-7 and Hundley. Home runs: Chicago — Santo (26th), Banks (17th), Hickman (12th and 13th).

Atlanta 100 000 020—3 3 1
St. Louis 010 000 000—1 5 2
Nelko, 17-11 and Didier; Carlton 13-7, Grant (9) and McCarver.

Cincinnati 100 000 000—1 9 2
Pittsburgh 000 200 10x—3 7 0
Arrigo, 2-1, Granger (7) and Bench; Moose 8-2, Hartenstein (7) and Sanguillen.

San Francisco 001 002 300—6 11 2
Montreal 000 000 000—0 3 0
Sadecki 4-8 and Dietz; Waslewski 2-8, Raymond (6), Wegener (7), McGinn (7), Shaw (9) and Brand.

San Diego 101 400 000—6 10 3
Philadelphia 121 100 02x—7 8 1
Santorini, Ross (4), Reberger (2) (4), McCool (8); Baldschun (8) and Cannizzaro, Hrinnak (7); Champion, Boozer (4), Raffo (4), Palmer 2-6 (5), Farrel (9) and Watkins. Home run: Philadelphia—Watkins (2nd).

AMERICAN LEAGUE

EASTERN DIVISION

	W	L	Pct.	GBL
Baltimore	87	38	.696	—
Detroit	71	52	.577	15
Boston	66	58	.532	20½
Washington	64	62	.508	23½
New York	62	63	.496	25
Cleveland	53	74	.417	36

WESTERN DIVISION

	W	L	Pct.	GBL
Minnesota	74	50	.597	—
Oakland	70	51	.579	2½
Kansas City	61	72	.415	22½
California	60	71	.413	22½
Seattle	60	75	.390	25½
Chicago	47	77	.379	27

Chicago 000 000 000—0 5 0
Boston 000 110 000—2 5 0
Wynne 4-4, Murphy (8) and Herrmann; Culp 17-8 and Moses. Home run: Boston—Petrocelli (30th).

New York 000 000 000—3 8 0
Minnesota 312 000 00x—8 11 0
Stottlemyre 16-11, Kekich (1), McDaniel (5), Hamilton (7) and Gibbs; Perry 15-5 and Rosebboro. Home run: Minnesota—Killebrew (36th).

Detroit 100 000 010—2 6 1
California 001 103 00x—5 7 2
Kilkenny 3-4, Lasher (6), Timmerman (7) and Price; May 6-10 and Azcue. Home runs: Detroit — Stanley (11th), Freehan (14th); California—Azcue (2nd), Spencer (7th).

Washington 010 000 301—4 9 1
Kansas City 002 000 000—2 5 0
Hannan 4-5, Higgins (7), and Casanova; Bunker 8-10 and Martinez. Home runs: Washington—Stroud (3rd), Mayo (6th); Kansas City—Kirkpatrick (8th).

Cleveland 100 400 110—7 11 0
Seattle 000 000 300—3 5 0
McDowell 15-10 and Sims; Patlin 7-11, O'Donoghue (4), Boutin (5), Brabender (8) and Pagliaroni. Home runs: Cleveland—Horton (28th), Harrelson (28th); Seattle—Goosen (4th).

Mike Gates Sets Scoring Record

Victoria Club Remains Alive

KAMLOOPS — Victoria Carlings remained in the running for the B.C. senior "C" women's softball championship with a 14-4 victory over Prince George Saturday in the eight-team, double-knockout tournament.

Abbotsford dropped Victoria into the losers' bracket earlier with a 2-2 victory.

Victoria meets Vancouver B.C. Telephone at 12 noon today.

Kamloops and Prince George were knocked out of the tournament.

ROYAL ATHLETIC PARK
RUGBY
STRANMILLIS COLLEGE
Belfast, N. Ireland
Thursday, Aug. 28, 8 p.m. versus James Bay A.A.
Wednesday, Sept. 3, 8 p.m. versus Oak Bay Wanderers
Tickets:
Reserved $2.00, $1.50 At Gate

CANADIAN SENIOR TRACK and FIELD CHAMPIONSHIPS
SAT. and SUN., AUG. 30-31
CENTENNIAL STADIUM
SUPPORT CANADA'S TOP ATHLETES
Tickets Available:
• Bell's Men's Wear • YM-YWCA
• Junior Chamber of Commerce Office

Canada's Top Track Stars Are Coming

It's not every day that Victorians are able to see major-league competition. Next Saturday and Sunday are exceptions.

That's when the Canadian track and field championships will be staged at Centennial Stadium for the first time in Victoria. It is certainly the most important meet to ever be held here.

Apart from Canadian titles, the country's top performers will be trying for berths on the national team for the first Pan-Pacific Games, which will be held in Tokyo, Sept. 26-27.

RECORD-HOLDERS

The list of records held by the competitors coming to Victoria is very impressive.

Entered are 21 athletes from across the country who hold the recognized Canadian open record in 32 events.

Others have pending marks in open competition, awaiting ratification during the winter, while several more own native records in senior or age-class competition.

The majority of the expected 250 athletes are under 21 and provide a serious challenge to the old guard which has carried Canada's international colors for several years.

The old guard will include two of the greatest names in Canadian track during the past decade — Toronto's Bruce Kidd and Bill Crothers of Markheim, Ont.

Between them they hold the best times recorded in Canada in six events.

CANADA'S GREATEST

Kidd, who won the gold medal for 5000 metres in the 1962 Commonwealth Games, holds the records for 3000 metres and two, three and six miles to rank as the greatest distance runner in the country's history.

Injuries and studies interrupted his career a few years ago but he is attempting a comeback and has qualified for the 10,000 metres.

Crothers was one of the top half-milers in the world prior to his loss of form last year.

SILVER AT TOKYO

The talented pharmacist who holds the Canadian open records for the 800 metres and 880 yards won the silver medal in the 800 metres in the 1964 Tokyo Olympics.

He is trying a comeback in another event this year, qualifying for the 400-metre hurdles.

Irene Piotrowski of Vancouver also holds four Canadian open records but faces serious challenges from younger competitors for sprint queen honors.

IRENE'S MARKS

Holder of Canadian records for 100 and 200 metres and 100 and 220 yards, Mrs. Piotrowski faces her most serious challenges from Stephanie Berto of Vancouver in the 100 metres and Anne Langdale of Victoria in the 200 metres.

Abby Hoffman of Toronto is the only other competitor coming here with more than two open records. She holds the recognized marks for 440 and 880 yards and 800 metres.

Richmond's Ann Covell holds the 400-metre mark.

B.C. STARS

British Columbia athletes hold a fair share of the other open records. Victoria's Bob McLaren holds the 440-yard hurdle mark. Vancouver's Norm Trerise (1500 metres), Wilf Wedmann (high jump), Stu Hunnings (javelin) and Jay Dahlgren (javelin) are the others.

TICKETS ON SALE

Tickets are available at the Jaycee office on Douglas Street at Hillside, Bud Bell Men's Wear and the YMCA. General grandstand admission is $2 per day with reserved seats at the finish line at $2.50 per day.

There will be 17 finals, plus heats each day with action starting at 1:30 p.m. Official opening ceremonies will be held Saturday at 2 p.m.

Schedule follows:

SATURDAY

1:30 p.m.—Women's javelin
2:00—Opening ceremonies; men's shot-put, women's high jump
2:25—Women's 100-metre hurdles, heats
2:40—Men's 110-metre hurdles, heat
3:00—Women's 400 metres, heats; men's long jump; men's javelin
3:10—Men's 400 metres, heats
3:20—Women's 100 metres, heats
3:30—Men's 100 metres, heats
3:40—Men's 10,000 metres, final
4:00—Men's high jump
4:20—Women's 100-metre hurdles, final
4:30—Men's 110-metre hurdles, final
4:30—Men's 110-metre hurdles, final; women's discus
4:40—Women's 100 metres, final
4:50—Men's 100 metres, final
5:00—Women's 1500 metres, final
5:10—Men's 1500 metres, final
5:20—Women's 440 metres, final
5:30—Men's 400 metres, final
5:40—Men's 3000-metre steeplechase, final

SUNDAY

1:30 p.m.—Men's hammer throw; men's triple jump
2:00—Men's pole vault; women's shot-put; women's 200-metre hurdles, heats
2:15—Men's 400-metre hurdles, heats
2:30—Women's 200 metres, heats
2:40—Men's 200 metres, heats
2:50—Women's 800 metres, final
3:00—Men's 800 metres, final
3:15—Women's 200-metre hurdles, final
3:30—Men's 400-metre hurdles, final; men's discus; women's long jump
3:45—Women's 200 metres, final
3:55—Men's 200 metres, final
4:05—Men's 5000 metres, final
4:20—Women's 4 x 100 relay, final
4:40—Men's 4 x 100 relay, final
4:50—Women's 4 x 400 relay, final
5:00—Men's 4 x 400 relay, final

Alberta singles champion Joe Church (centre) didn't waste much time investigating lawn bowling conditions in Victoria after arriving Saturday. Church, who will be competing in the Canadian championships at the Oak Bay Club starting Monday, looks over a head at the Canadian Pacific greens with club president Mark Russell, Vice-president John Martin indicates shot bowl for cameraman Jeffery Pinniger.

Second-Place Hurdle Finish Earns Penny Third Medal

HALIFAX — Victoria's Penny May won her second silver medal of the Canada Summer Games on Saturday when she placed second to Karen Pirnie of North Battleford, Sask., in the women's 200-metre hurdles.

Miss Pirnie won in 28.1 seconds, fastest time by a Canadian since the event was established this year.

Miss May won a silver the previous day in the 100-metre hurdles and a bronze in the pentathlon.

FOURTH FOR VICTORIA

It was the fourth individual medal of the games, which end today, won by a Victorian. Anne Langdale captured a gold in the 200 metres on Friday.

Victorians Jill Boyd and Sue Moilliet helped B.C. to a gold medal in the field-hockey competition while University of Victoria students Craig Delahunt and John Neville helped B.C. crews to silver medals in both the eights and fours without cox in rowing.

James McGregor of Victoria skipped the B.C. triples' team to the silver medal in lawn bowling.

ONTARIO KEEPS LEAD

Only eight gold medals were awarded Saturday and Ontario kept its 10-medal lead over runner-up British Columbia when both provinces each won three of the golds.

Ontario now has 40 gold, 16 silver and 22 bronze medals and a three-point edge in the team scoring, 111-108, over the Pacific Coast competitors.

British Columbia has 30 gold, 36 silver and 15 bronze medals.

Vancouver performers won three gold medals in track and field. Jay Dahlgren won the women's javelin with a throw of 162 feet, four inches, while Barry Cunningham won the men's 800 metres in 1:51.1 minutes and Noreen Liepins took the women's 800 metres in 2:09.6 minutes.

MEDAL WINNERS

Ontario gold medals were won by Felix Capella of Midland in the 20-kilometer walk, Larry Wolfe of Owen Sound in the pole vault and Ain Roost of Toronto in the men's discus.

Gilles Durand of Montreal won the gold in the 25-mile cycling race.

★ ★ ★

Standing

Medal standing in the Canada Games with 86 events completed:

	Gold	Silver	Bronze
Ontario	40	16	22
British Columbia	30	36	15
Alberta	9	9	15
Quebec	3	11	11
Saskatchewan	2	4	4
Nova Scotia	1	2	5
New Brunswick	1	1	1
Prince Edward Island	1	—	—
Manitoba	—	6	8
Newfoundland	—	—	1

TRACK AND FIELD

Men's 800 metres: 1. Barry Cunningham, Vancouver; 2. Bill MacDonald, Coquitlam; 3. Richard Storey, Windsor. Time 1:51.1.

Women's 800 metres: 1. Noreen Liepins, Vancouver; 2. Gayle Olinek, Toronto; 3. John Dyke, Richmond. Time 2:09.6.

Women's 200-metre hurdles: 1. Karen Pirnie, North Battleford; 2. Penny May, Victoria; 3. Peggy Busch, Vancouver. Time 28.1.

Men's 20-kilometre walk: 1. Felix Capella, Midland, Ont.; 2. Marcel Jubin, St. Boniface de Shawinigan, Que.; 3. Frank Johnson, Toronto. Time 1:35:35.

Men's pole vault: 1. Larry Wolfe, Owen Sound, Ont.; 2. Al Kane, Burnaby; 3. Rick Burrows, Vancouver. Height 14'6".

Men's discus: 1. Ain Roost, Toronto; 2. Ello Poselit, Windsor; 3. Richard Bracken, Winnipeg. Distance 177'1".

Women's javelin: 1. Jay Dahlgren, Vancouver; 2. Wendy Hainschwang, Guelph, Ont.; 3. Valerie Peterson, Gimli, Man. Distance 162'4".

CYCLING

25-mile road race: 1. Gilles Durand, Montreal; 2. Henri Raux, Laval; 3. Guy Houde, Quebec City. Time 1:01:45.

LACROSSE

Saskatchewan 16, New Brunswick 7.
Alberta 30, Nova Scotia 9.
British Columbia 9, Quebec 8.

MEN'S SOFTBALL

Ontario 1, Alberta 0.
British Columbia 11, Manitoba 4.

WATER POLO

Newfoundland 1, Saskatchewan 4.
British Columbia 12, Nova Scotia 2.

Cowichan XI Clinches Cup

	P	W	L	D	T	Pts	Pct
Cowichan	14	11	2	1	0	57	.814
Albions	13	8	2	3	0	46	.708
Oak Bay	13	6	6	1	0	32	.492
Incogs	13	4	7	2	0	24	.369
Castaways	13	4	7	2	0	24	.369
Alcos	14	2	11	1	0	12	.171

Next match: Saturday—Oak Bay vs. Incogs, Windsor Park, 2:15 p.m.

Cowichan clinched its seventh straight Colonist Cup as league champion in the Victoria and District Cricket Association and Albions assured themselves of second place in Saturday action.

At Windsor Park, Cowichan replied with 79 for nine wickets after dismissing Alcos for 78 runs, 22 by Peter Nation. Jim Longridge took six wickets for 22 runs and Dave Auld scored 20 runs to lead the champions.

At Beacon Hill Park, Dick Beal scored 53 not out to bring Albions to 100 for three wickets after Mike Morgan took five wickets for 15 runs as Incogs were dismissed for 97.

EXPORT "A"
Canada's Finest
FILTER
Cigarette
REGULAR AND KINGS

U.S. Keeps Walker Cup

MILWAUKEE — Rallies by Vinny Giles and Dick Siderowf to gain draws stood off a stiff British comeback Saturday and preserved a 10-8 victory for the United States in the 22nd Walker Cup golf competition.

Britain has won only once in 1938, and the 1965 matches ended in a tie.

Three of the final singles' matches ended in ties while Britain won three of the other five.

Giles and Siderowf overcame leads of Tom Craddock and Bruce Critchley, respectively, to get their ties on the 18th hole.

Captain Mike Bonallack of England avenged a Friday loss to Bruce Fleisher with a 5 and 5 victory, Andrew Brooks topped John Bohmann, 4 and 3, and Geoff Marks edged Edgar Updefraff, 3 and 2, for the British wins. Allen Miller and Joe Inman won for the U.S. over Mike King and Peter Benka, respectively.

U.S. led, 8-5, after doubles competition.

Kathy Leads Ladies

WINNIPEG (CP) — Kathy Whitworth, leading money winner on the U.S. Ladies Professional Golfers' Association tour, fired a two-under-par 71 Saturday to take a one-stroke lead in the $20,000 Women's Golf tournament here with a 143 total.

She leads Carol Mann, who carded a 68 Saturday, after an opening 76.

First-round co-leaders, Murle Lindstrom and Jan Ferraris, slipped to 75 and 77, respectively, and slipped to fourth and ninth places.

Sandra Post of Oakville, Ont., was even par 73 for 151 and a share of 18th place.

Spartans Edge Edmonton

VANCOUVER — Vancouver Spartans defeated Edmonton Canadians, 4-3, Saturday before 2000 fans to win the western-division final of the Western Canada Soccer League.

Spartans now meet the winner of today's eastern final between Regina Concordia and Winnipeg Blues in Vancouver next Saturday.

Johnny Milner, with two goals, Vannie Lenarduzzi and Peter Simpson scored for Spartans while Dan Rosengren and Ash Valdal replied for Edmonton.

Provincial Bowling Teams Here for Championships

Champions from seven provinces began gathering here Saturday for the 16th Canadian Lawn Bowling Championships which get under way Monday at the Oak Bay Lawn Bowling Club grounds at Carnarvon Park.

Registration and the annual meeting of the Canadian Lawn Bowling Association today precedes the three-day competition. Bowlers register at Dominion Hotel from 10 a.m. to noon and the meeting will take place at the Oak Bay Beach Hotel starting at 1:30 p.m.

After the official opening Monday at 9 a.m. bowlers will get into action at 9:45 in singles, pairs and rinks matches.

Representing B.C. in the singles competition is John Berry of the Dunbar Lawn Bowling Club of Vancouver while the team of Al Majorki and John McMillan of the Burnside club will compete in the pairs event. Tom Jarvis' Stanley Park club rink of Sam Caffyn, J. Denholm and E. Hodgson are B.C.'s hopes in the rinks division.

Other teams entered are:

Alberta

A. J. Church, Calgary; H. Gardler and H. Robertson, Edmonton; C. D. Stirling, E. Cook, D. Wait and L. Ballard, Calgary.

Saskatchewan

Harold Clayton, Regina; H. F. Johnson and J. Cranny, Saskatoon; V. W. McMillan, Syd Clarke, G. F. Blaxall and George Hodkinson, Regina.

Manitoba

George Rollwagen; Bob Smith and Jack Morrow; John Dickie, Stan Townsend, Harold Jenkins and Clint Bingham, all of Winnipeg.

Ontario

Karl Beacom, Toronto; John Sagar and Wallace Lavergne, Belleville; John Wheler, S. E. Bond, Gordon Picken and L. D. McCullagh, Toronto.

Quebec

Iain Smith, Verdun; H. H. Elliott and J. Henderson, Westmount; J. G. Brodie, R. Fender, J. Carlin and D. Barr, Verdun.

Nova Scotia

Desmond Smith; Leonard Keith and John Hey; Donald Purcell, Frederick Hollett, Gerald Garroway, Sidney Currie, all of Halifax.

Nationals Name 10 Professionals

WINNIPEG (CP)—Canada's national hockey team has named 10 professionals and 10 amateurs, the latter mostly holdovers from last year's team, for next month's three-country European exhibition tour.

The pros belong to the farm systems of Toronto Maple Leafs and Montreal Canadiens of the National Hockey League, both of whom have promised maximum support this season to the Nats.

Only rookie to the amateur ranks is Larry Wright, 17, who started last year with Regina Pats of the Saskatchewan Junior League.

The current squad is being assembled only for next month's exhibition tour and is not necessarily the crew that will represent Canada in next year's world championship rounds in Montreal and Winnipeg.

The nationals leave Monday for a five-game tournament in Moscow. After that, they play in Helsinki and Tampere, Finland, and in Geneva and Le Chaux de Fonds, Switzerland.

The team:

Goal — Wayne Stephenson and Ken Dryden.

Defence — Holdover amateurs Bob Murdoch, Steve Carlyle and Jean Gauthier; professionals Jim McKenny, Al MacNeil and Guy LaPointe.

Forwards — Holdover amateurs Morris Mott, Fran Huck, Bob Berry, Chuck Lefley, Steve King and newcomer Larry Wright; professionals Wayne Carleton, Phil Roberto, Gary Marsh, Andre Hinse, Danny Johnson and Chuck Hamilton.

Nips Rival Colts

SARATOGA, N.Y. (AP) — Wheatley Stable's Irish Castle nipped five other two-year-olds, Saturday, winning the 65th running of the Hopeful before 24,317 at Saratoga on the final day of the meeting.

Clubs Resume Game Today

Bate Construction and Molsons battled to a 1-1, extra-inning tie Saturday at Central Park in the opening game of their best-of-five Major Men's Softball League playoff final series. The game will be resumed today at 2:30 p.m. preceding the second game of the series.

Molsons	010 000 000—1	3	2
Bate Construction	100 000 000—1	4	1

Glen Bullen and Bill James; Barry Jackson and Jim Moody. Home run: Molsons—Tim Goudie.

Pride Upset

WESTBURY, N.Y. (AP)—Une De Mai of France scored one of harness racing's greatest upsets by defeating Nevele Pride of the United States by one and three-quarter lengths in the $100,000 Roosevelt International Trot at Roosevelt Raceway Saturday night.

The Road Ahead Is Smoother For The Boy Who Can Learn

LIKING TO LEARN
is one of the things we teach!

SOME SPACE AVAILABLE IN GRADES 3 and 4
Enquire Now

In a later education and in the business and professional world, the ability to LEARN is the key to success. This non-denominational school is no place for lazy minds, but a place where boys learn and learn to like learning. For prospectus and interview, contact headmaster.

ST. MICHAEL'S SCHOOL FOR BOYS
FOUNDED 1910
820 Victoria Ave. 384-6050

HOVERCRAFT
TIME SHAVER
Downtown NANAIMO TO Downtown VANCOUVER
Reservations AVIS RENT-A-CAR 386-8468
Avis Features Plymouths

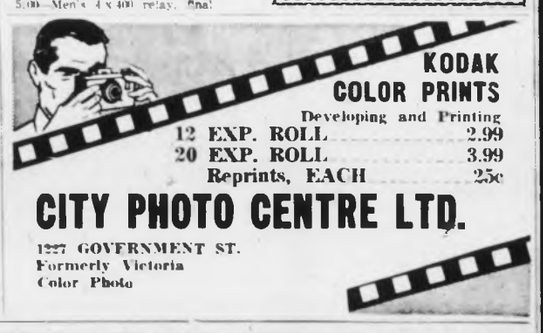
KODAK COLOR PRINTS
Developing and Printing
12 EXP. ROLL 2.99
20 EXP. ROLL 3.99
Reprints, EACH .25c
CITY PHOTO CENTRE LTD.
1227 GOVERNMENT ST.
Formerly Victoria Color Photo

THINGS GO BETTER WITH SOCIAL CREDIT

ON AUGUST 27
RE-ELECT THE MAN WHO GETS THINGS DONE
For Rides to the Polls
Headquarters — Saanich & Islands — 388-4281
Headquarters — Sidney Area — 656-1932
652-1578 or 479-5559
TISDALLE, John D. X
Tisdalle for Re-election Committee

Marked Down!
BRAND NEW 1969
CARS AND TRUCKS
YEAR-END CLEAR-OUT

15	ONLY NEW	BEAUMONTS	SAVE	$350
25	ONLY NEW	PONTIACS	SAVE	$460
21	ONLY NEW	FIREBIRDS GTOs	SAVE	$420
22	ONLY NEW	BUICKS	SAVE	$710
46	ONLY NEW	VAUXHALLS	SAVE	$150
18	ONLY NEW	GMC TRUCKS	SAVE	$410

Empress
GMAC TIME PAYMENT PLAN
PONTIAC BUICK LTD.
2867 DOUGLAS AT TOPAZ 382-7121
DRIVE IN OFF TOPAZ

ENGINE OVERHAUL SPECIAL
"IF WE CAN'T GUARANTEE IT—WE WON'T FIX IT"
A COMPLETE JOB
HERE'S WHAT WE DO TO ENGINE
• New Oil • New Gaskets • New Piston Rings • New Rod Bearings • Steam Clean Parts • Grind Valves • Check Main Bearings • Tune Engine • Road Test • Courtesy Car Available
FULL PRICE ONLY 139.50 (6 Cyl.)
Parts and Labor
'55 to '69 Canadian Cars 4-Cyl. Including VW's $119.00
VW's Slightly More
EASY TERMS
FREDERICK MOTORS LTD. 592-2723
2751 RICHMOND RD., AT NEWTON TED PINFOLD

Colt Shunned by Buyers Wins B.C. Futurity

VANCOUVER (CP) — A colt that was rejected when offered for sale this year at $3,200 won $20,780 for his owner Saturday by taking the 40th running of the $15,000-added B.C. Futurity Stakes at Exhibition Park.

Basil Frazier successfully steered Destiny's Favor to a nose victory by holding off a hot stretch bid by Taybhai, under Gene Salas. Salas entered a foul claim but stewards rejected it.

Destiny's Favor, owned by Mrs. H. H. Taylor, covered the six and one-half furlongs in 1:18 2/5 in the race for two-year-olds foaled in Canada, and returned $5.70, $4.10 and $3.50.

Destiny's Favor survived a slow start in a field of 12 but slipped through the inside as the leaders ran wide at the first turn. Frazier kept ahead of the 40-1 shot Taybhai in the stretch.

The win was the third in six starts for Destiny's Favor and ran his career earnings to $23,810.

First Race—$1,700, claiming, three-year-olds and up, one and one-sixteenth miles:
King Of Rulers (Cuthbertson) $7.10 $3.60 $3.30
Hard To Forget (Broomfield) 4.90 3.90
Dixie Gent (Welsh) 6.20
Also ran: Mochonema, Shady Spirit, Ships Baby, Fleet Brothers, Herschel D, Chief Malarkey. Time 1:45 4-5.

Second Race—$1,600, claiming, three-year-olds and four-year-olds, six and one-half furlongs:
Ruhys Folly (Hale) $7.80 $4.60 $3.20
Ballyrobert (Gilbert) 4.30 3.40
Langley (McLeod) 5.20
Also ran: Duchess June, Deftness, Pacific Flame, Watermelon, Rapid Return, Swift Shannon, New Time. Time 1:19 2-5.
Quinella paid $55.70.

Third Race—$2,500, allowance, two-year-olds, six and one-half furlongs:
Exempt (Hale) $5.50 $3.00 $2.90
Mr. Jeff D. (Barroby) 3.50 3.10
Pixaway (Rawson) 2.70
Also ran: Commuter, Anita's Willy, Willies Babe, Day And Nite, Bright Note, Kop The Koin. Time 1:19 1-5.

Fourth Race—$1,600, claiming, three-year-olds and up, six and one-half furlongs:
Littlehitofsugar (Gilbert) $20.40 $12.00 $5.10
Patricia Barn (Iwai) 13.00 7.00
Argalo (Salas) 10.30
Also ran: Sikanni Chief, Swan Lady, Mr. Dixon, Golden Crackle, Heavy Attack, Shadows Gem. Time 1:18 4-5.
Exacto paid $214.50.

Fifth Race—$2,500, allowance, four-year-olds and up, one mile and 70 yards:
Royal Jazz (Ulrich) $16.90 $6.00 $3.50
Bright Monarch (Frazier) 3.90 2.90
Big Elwood (Dailey) 3.20
Also ran: Broken Bubble, Charlie Cheri, Saint Mungo. Time 1:42.

Sixth Race—$3,000-added allowance, three-year-olds, one and one-sixteenth miles:
Silver Double (Salas) $4.80 $3.20 $2.60
Good Hunting (Frazier) 4.00 2.00
Supreme Victor 4.80
Also ran: Mystic Maker, Hasty Judge, Agha Sea, Beauties Beau, Efa. Time 1:44 1-5.

Seventh Race—$15,000-added, B.C. Futurity, two-year-olds, six and one-half furlongs:
Destiny's Favor (Frazier) $5.70 $4.10 $3.50
Taybhai (Salas) 29.50 10.40
Double Stinger (Trejos) 4.30
Also ran: Steal The Mon, Canadian Clipper, Midnite Dreamer, Kims Fury, Willies Guest, Buckskin Billy, Bobbs Link, Canadian Traveller, Ballytare. Time 1:18 2-5.

Eighth Race—$1,600, claiming, three-year-olds and up, one and one-sixteenth miles:
Prince Fivesons (Wall) $12.80 $4.90 $5.20
Sticky Thicket (Kilborn) 3.80 2.90
Joe Cohen (Gilbert) 4.80
Also ran: Cheri Q, Clabber Joe, Son Blue, Blarney A Go-Go, Kathys Miss, Waraway, Gulf Island. Time 1:48 1-5.
Quinella paid $22.80.

Entries

FIRST RACE — Claiming, $1,600, for three-year-olds and up, six and one-half furlongs:
Border Spy (Dailey) 119
Esperanzo (McLeod) 119
*Horrify (Kilborn) 114
Sun Topper (Chabara) 123
*Star Pal (Gilbert) 108
*Shanrullah (J. Arnold) 114
Weed Bender (Trejos) 119
Arctic Man (Cuthbertson) 122
*Bellava (Welsh) 108
Bernfield Extra (Wall) 123
Also eligible:
*Border Breeze (Welsh) 112
Sabrio (Dailey) 119
Peace Lady (Salas) 114
Top Canadian (Broomfield) 119

SECOND RACE — Claiming, $1,600, for three and four-year-olds, six and one-half furlongs:
*Mica Village (Kilborn) 105
Brown Gem (Dailey) 122
Simon D (Milne) 119
Last Wink (Broomfield) 122
Plush Kate (Hale) 112
*Bickering (Iwai) 117
*War Canoe (Welsh) 106
Uncle Jimmy (Sam) 119
*Glen Drive (J. Arnold) 107
Supreme Puck (Wall) 113
Also eligible:
Tomahawk Brave (Hale) 117
Princess Willow (Trejos) 112
Flash Tartan (Broomfield) 112
*Apache Wind (Iwai) 107

THIRD RACE — Claiming, $1,700, for three-year-olds and up, six and one-half furlongs:
Tony's Mark (Dailey) 122
a-Perugino (Welsh) 112
a-Attention Hero (Welsh) 112
*Tallyho (Iwai) 114
Pidgey Pride (McLeod) 114
Cindy's Gift (Barroby) 115
Flinders Fee (Broomfield) 119
The Roan Clown (Trejos) 122
*Wonder Cross (Kilborn) 105
a-Entry
FOURTH RACE — Claiming, $1,600, for three and four-year-olds, one mile and seventy yards:
*Zidas Pio (Iwai) 117
*Texas Beau (J. Arnold) 117
*Windsor Note (Gilbert) 112
*Aces Money (Kilborn) 107
Magic Charge (Ulrich) 118
O'Meara Crest (Barroby) 119
Little Baffle (Frazier) 117
Stetson Ed (Sam) 112
*Pall View (Welsh) 114

FIFTH RACE — Claiming, $1,700, for three-year-olds and up, six and one-half furlongs:
Velvet Morn (Hale) 115
Bellicoso (Barroby) 113
Perky Polly (Frazier) 115
a-Swan Princess (Salas) 112
*O'Leary (Kilborn) 113
*Akimbo Magic (J. Arnold) 106
Rages Reward (Sam) 120
Commandership (Dailey) 115
Jan Can Do (no boy) 106
*Evidently (Welsh) 112
Also eligible:
a-Convention Lea (Welsh) 107
a-Entry
SIXTH RACE — Claiming, $1,800, for three-year-olds and up, six and one-half furlongs:
Vast Opportunity (Cuthbertson) 115
Glenfivet Zole (Barroby) 114
a-Waltzing Willie (Welsh) 108
Dinosaur Ben (Trejos) 116
Billings Bullet (Broomfield) 113
Yankee Fighter (Dailey) 116
Hermines King (Ulrich) 115
a-Kings Invader (Welsh) 111
Little Elect (Frazier) 115
a-Entry
SEVENTH RACE — $2,200, for three-year-olds and up, six and one-half furlongs:
aRagette (Broomfield) 113
a-Foreign Royalty (Brownell) 116
Little Choo Choo (Welsh) 115
Ma Petite Juliet (no boy) 111
Davos Flyer (R. Arnold) 117
Grand Bolero (Wall) 113
Phar Knock (McLeod) 116
Bouncy Belle (Hale) 115
a-Entry
EIGHTH RACE — Claiming, $1,600, for three and four-year-olds, mile and one sixteenth:
*Mystic Act (Welsh) 109
Dobro Veni (no boy) 105
Hyperions Gain (no boy) 117
Sgt. Lisanno (Rawson) 117
Cardo Grande (Barroby) 115
*Royal Dress (Stewart) 110
*Petite King (Iwai) 112
Pamar (Wall) 115
*Troika Trina (Smith) 106
*Star Honour (Kilborn) 107
Also eligible:
Co-ordinate (Cuthbertson) 115
Wellington Beach (Brownell) 115
SUB RACE — Claiming, $1,600, for three-year-olds and up, six and one-half furlongs:
Michael R. (Barroby) 119
*Indian Pudding (Gilbert) 117
*My Silver Queen (Iwai) 112
*Supreme Courage (Kilborn) 114
*Sirinki (Iwai) 109
Goyaire (Ulrich) 122
*Our Decision (Iwai) 112
*Brooknie (J. Arnold) 117
Jet Copter (Brownell) 122
Social Club (Kilborn) 117
Also eligible:
*Easter Empress (J. Arnold) 109
*Snow Boss (Welsh) 112
Peace Lady (Salas) 114
Assyrian Pride (Chabara) 114
*Apprentice allowance.

Results and Entries

Del Mar Racing Report

DEL MAR, Calif.—Results of Saturday's thoroughbred racing at Del Mar Park with entries and selections for Monday:

First Race—$3,400, claiming, three-year-olds, six furlongs:
Granja Amigo (Tierney) $30.20 $9.60 $7.00
Bright Link (Rosales) 5.80 3.80
Boomeen (Quiroz) 2.00
Also ran: Soil Builder, Brown Giant, Grey Fin, Jack Taylor, Reckless Gamtser, Irish Geiddigzer, Granja Pescardo, Sandy Rabbitt, Mr. Chippendale. Time 1:10 3-5.

Second Race—$3,400, claiming, two-year-olds, six furlongs:
Nice Gesture (Alvarez) $15.40 $7.80 $4.40
Song and Dance Boy (M. Valenzuela) 4.80 3.40
Promising Bill (Mahorney) 3.60
Also ran: Maid O'Fury, Mr. C. N., Hardy Tee, Sonny Dress, Windaway, Longpants, Policy King, Landair, Blue March. Time 1:10 4-5.
Daily double paid $174.40.

Third Race—$4,500, allowance, three-year-olds and up, one and one-eighth miles, turf:
Princepe (Barria) $17.00 $8.00 $4.90
Whatduzitalmean (Rosales) 6.8 4.00
Peace Signal (Trevino) 4.40
Also ran: Estodo, Mainsheet, French Riviera. Time 1:52 2-5.

Fourth Race—$5,300, claiming, three-year-olds, six furlongs:
Torch O'Blue (Rosales) $7.20 $5.00 $4.00
Fleet's Rule (Trevino) 19.80 6.90
Jack Sylvester (Lambert) 4.20
Also ran: Far To Reach, Craterville, Count Curragh, Candygo, Single Guy. Time 1:09 3-5.

Fifth Race—$5,000, allowance, two-year-olds, six furlongs:
Thoroly Blue (Pierce) $7.60 $4.40 $3.60
Tanta Bella (Lambert) 5.40 4.40
Flashing Jet (Tierney) 7.80
Also ran: dq-Takes To Tell, Seas 'N Fields, Some Risk, Pride Of Polynesia, Rinkles, Word Of Honor, Lisa Arlene. Time 1:09 4-5.
dq—Finished second, disqualified and placed fifth.

Sixth Rice—$4,500, claiming, three-year-olds and up, one and one-sixteenth miles:
Fleet Indian (Hamilton) $78.60 $22.80 $12.80
dh-Diamond Shoes (Pineda) 4.20 4.60
dh-Off Explorer (Alvarez) 6.80 9.60
Also ran: Peeble's Energy, Right Charge, Mister Ed M., Ranaford, Da Vinci, Drafty, Green Port. Time 1:42 3-5.
dh—Dead heat for second.

Seventh Race—$7,000, allowance, three-year-olds and up, six furlongs:
Canterbury Road (Rosales) $3.20 $2.40 $2.10
a-Amber Velvet (Pineda) 4.20 2.60
Green Time (Lambert) 3.00
Also ran: a-Shining Bush, Broad Shadows, Hikari, Modern, Star Asset, Tiem. 1:08 1-5.
a—Entry.

Eighth Race—$30,000 added, three-year-olds, one and one-eighth miles:
Orbit Ruler (Alvarez) $60.60 $19.20 $9.90
Commissary (Pineda) 4.20 3.60
Neutral (Lambert) 5.60
Also ran: Makor, Cherokee Strip, Eagle Fly, Juliet's Dream, Little Scrib, Nobolme Jr. Time 1:47 2-5.

Ninth Race—$5,500, claiming, three-year-olds and up, one mile, turf:
Shining Count (Hartack) $13.20 $7.80 $5.20
Mr. Dane (Barria) $2.80 7.40
Switchback (Lambert) 4.40
Also ran: Reputable, Nashville Baby, Nagerre, Bracer, Fiddler's Green, Prudent Steve, Rich Desire. Time 1:38 1-5.

Entries

First Race — $3,100 claiming, three-year-olds and up, fillies and mares, six furlongs:
Polite Pie (Hall) 114
Tarry (Harmatz) 117
Wishes Granted (Trevino) 112
Quillo's Babe (Rosales) 109
Miss Briery (Costa) 109
Remoblu (Mahorney) 114
Speedy Recovery (Maese) 117
Duchess Sue (Velzke) 114

Second Race — $2,900 claiming, maiden three-year-olds and up, one mile and one-sixteenth:
Kidoka (Velasquez) 110
Dorado Queen (Rosales) 105
Lilly Langtree (Dion) 117
Rich Queen (Sutton) 105
Bit Of Barry (I. Valenzuela) 115
Blessed Dream (Barria) 115
a-Classy Dresser (Campas) 115
Player Piano (Hall) 110
Time To Tryst (Cespedes) 115
Princess Market (Hamilton) 105
Miss Kirksville (Black) 110
Ted S. (Bailey) 115
Ol' Clementine (Costa) 112
a-Ali Harmony (Campas) 115
a-entry

Third Race — $3,600, maiden two-year-old fillies, six furlongs:
Betty Boop (M. Valenzuela) 116
Swirling Skirt (Pierce) 116
Lady Consistency (Velzke) 116
Cutacaper (Tierney) 116
Single Performance (Rosales) 111
Mahmoudette (Costa) 111
Game Romana (I. Valenzuela) 116
Determined Glory (Campas) 116
That Cat (Hall) 116
Winnecke (Mahorney) 116
Artful Envoy (Lambert) 116
Becky Ray (Velasquez) 116
Best Buy (Pierce) 116
Big O' Me (Cespedes) 116
Victory Tale (Velzke) 116
Snopuf (Hamilton) 111
Extra (Harris) 116
Doletta (Palomino) 116

Fourth Race — $3,600 claiming, three-year-old fillies, six furlongs:
Magic Casements (Lambert) 114
Run For Life (Campas) 114
Burns' Babe (Velzke) 114
Raise Sand (Tierney) 117
Honour's Last (Mahorney) 114
Shy Suzy (Anderson) 107
The Kildare Lady (Barria) 114
Petite Owl (Costa) 112
Thrill Me (Rosales) 109

Fifth Race — $4,200 claiming, three-year-olds and up, one mile and one-sixteenth, on turf:
a-Foot The Bill (Velzke) 114
Admiral Lazarem (Trevino) 114
Charming Fleet (Alvarez) 114
Mr. Argo (Mahorney) 119
Midsummer II (Tierney) 117
b-Sir Keno (Rosales) 107
Tartan Dance (Hamilton) 112
a-Writ 'Em Phil (Harris) 117
Macho (Lambert) 114
a-entry; b-entry.

Sixth Race — $4,500 allowance, two-year-olds, six furlongs:
George Lewis (Hartack) 118
Quick Reaction (I. Valenzuela) 118
High Courage (Campas) 118
Banners Image (Pierce) 118
Generals Surgeon (Harris) 118
Star Balcony (Cespedes) 117
Surface Thinker (Harmatz) 118
Big Jess (M. Valenzuela) 118
Rullah Fois (Velasquez) 118

Seventh Race—$5,000 allowance, three-year-olds, one mile on turf:
Delightful Summer (Velzke) 117
Mark Of Hart (Campas) 114
French Tutor (I. Valenzuela) 119
Woody Rambler (Rosales) 112
Be Exact (Mahorney) 114
Star Nasrullah (M. Valenzuela) 117
Extra Hand (Barria) 114
Bold Policy (Lambert) 114
Fogged In (Pierce) 114
Carry Sabers (Maese) 117
Hikari (Alvarez) 114

Eighth Race — $6,000 allowance, three-year-olds and up, fillies and mares, six furlongs:
Confectionate (Black) 109
Miss Caesar (Alvarez) 119
Chocolate Sundae (Campas) 117
Windsor Honey (Mahorney)) 114
Angeltune (Pierce) 114
Marcelta (Costa) 114
Talking Barb (Rosales) 109

Ninth Race — $3,400 claiming, three-year-olds and up, one mile and one-sixteenth:
Royal Esteem (M. Valenzuela) 117
Our Buddy (Black) 107
Blue Night (Diaz) 114
Takeatrip (Campas) 117
Venture (Harris) 114
Young Smokey (Tierney) 114
Fortune's Face (Mahorney) 117
Lucky Sphere (Hamilton) 107
Tehara (I. Valenzuela) 114
Precipitiad (Barria) 114
Mirinaque (Lambert) 114

HOTELS AND MOTELS CALL FOR TRAINED MEN AND WOMEN

Hospitality Executive Reveals How To Quickly Prepare For Fascinating, Well-paid Positions

"Whether you're in your twenties or late fifties, you can step into your choice of many different, important and well-paying positions in the ever-growing hospitality field," says Mary Bourke, president of the world-famed Lewis Hotel-Motel Schools. Exciting facts about these opportunities are presented in a new 48-page brochure, now available FREE to those seriously interested in bettering themselves and earning more money.

"We published this interesting book," explains Miss Bourke, "to show how easily and quickly an ambitious man or woman can prepare at home in leisure time or in resident classes for executive positions as Manager, Assistant Manager, Hostess, Housekeeper or 55 other salaried postions (often with apartment, meals and other expenses included). "The book also tells how—with the help of nationwide placement assistance from Lewis — people of all ages can find the openings in luxurious hotels, beautiful motels, fashionable resorts and country clubs that can lead to fascinating careers. It spells out the opportunities for retired men and women, and shows how they can prepare for happy, exciting employment for extra income."

A copy of this new book is free for the asking and is offered without obligation. Send your name, address, zone and phone numbers to the Lewis Motel-Hotel Schools, Division of International Career Academy of Canada Ltd., Dept. VBC211, Box 82, Abbotsford, British Columbia.

(For more than 50 years the Lewis Hotel-Motel Schools have been training people for glamorous, successful hospitality careers. Lewis is the world's original school for the hospitality field.)

YOU HAVE BORROWING POWER

BORROW $1500 - $3000 - $5000 OR MORE

If you are a homeowner

CASH TO CONSOLIDATE YOUR DEBTS OR ANY USEFUL PURPOSE

- Lower Payments to fit your needs
- Repay anytime
- Loans are made in strictest confidence

Interest and Discount Charges Clearly Stated
Our Advice Is Free—You Are Under No Obligation

CALL US NOW: 386-7565
912 DOUGLAS STREET
ABELL MORTGAGE AND FINANCE LTD.

GOING FULL BLAST!

And Keeping CARS CLEAN!

Morrison's Coin-Operated Auto "WET" WASH

2 MINUTES under the Whirling Waterfall and your car comes CLEAN . . . beautifully CLEAN with this coin-operated "WET WASH!" Deposit 75c in quarters roll up the window and get set for an ADVENTURE . . . as your car is subjected to a cloud of spray and whirling water . . . up and over, along the sides . . . down the back, and right back over again! The kids will love it . . . and EVERYBODY LIKES A CLEAN CAR!

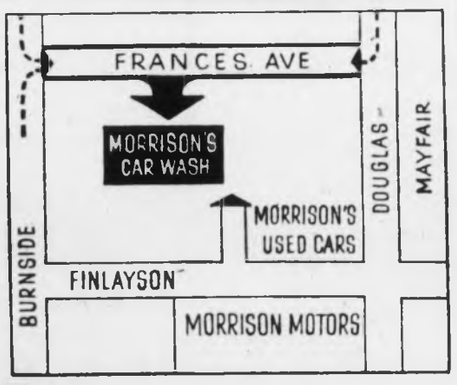

ONLY 75c (3 quarters, please) AND 2 MINUTES OF TIME

ATTENDANT ON DUTY 10 A.M. TO 8 P.M. DAILY

625 FRANCES AVE.
Drive in from Burnside Road, or turn right off Douglas as you approach the city. Easy to find, right behind MORRISON'S big used car lot.

MORRISON'S COIN-OPERATED AUTO WASH

CUSH'S BOWL-A-GOLF SPA

REGISTER NOW
LEAGUE BOWLING
Sun. thru Fri. Nights
7-9 and 9-11 p.m., beginning Sept. 2

★ Each league member is entitled to 2 free nights to get together for bowling prior to the beginning of league bowling Sept. 2nd.

ATTENTION MEN BOWLERS!
Men's Senior "A" League — Thurs. Nights

PLUS SPA FACILITIES

★ Swimming Pool ★ Sauna ★ Rec Room
★ Change Facilities
★ 2 Indoor Golf Driving Ranges on instant Video Replay Camera and TV

INQUIRE TODAY—Get set for the best season ever by joining this great new facility!

CUSH'S BOWL-A-GOLF ★ SPA ★
1225 ESQUIMALT RD. 384-9423

ADS THAT

THE EYE...

MAKE TRAFFIC

TO YOUR PLACE OF BUSINESS!

Make sure YOUR "Eye Stopping" Ads GO into virtually Every Home* in the Greater Victoria area by placing them in the Victoria Daily Newspapers!

A vast network of newspaper routes seeks out your potential customers . . . even the outlying, secluded homes of which there are so many in our metropolitan area.

The final stop your Victoria daily paper makes is in the hands of a subscriber who eagerly awaits this daily delivery. Reading the paper is a daily ritual with him. He is bound to see your advertisement and consider your offer.

*Of the total circulation of 71,000, over 61,000 copies of Victoria's daily newspapers are purchased each day by subscribers in the Metropolitan Area (DBS).

Advertise Regularly in the "Welcome Medium"—your

VICTORIA DAILY NEWSPAPERS

Gandhi, Foes Facing Showdown

Colonist Los Angeles Times Service

NEW DELHI—Efforts to patch up the rift in India's ruling Congress Party collapsed Saturday, leaving Prime Minister Indira Gandhi and her right-wing opponents on a collision course for a showdown party meeting Monday.

The political crisis not expected to hit India until the general election of 1972 thus is at hand.

Congress Party president Siddavvanahalli Nijalingappa not only rejected the peacemaking attempts of Home Minister Y. B. Chavan and other party members but openly challenged Mrs. Gandhi's right to continue as prime minister.

THREAT EMPTY

His threat appeared empty. The prime minister's political strength was clearly demonstrated Wednesday when the votes in India's presidential election carried her candidate, former vice-president V. V. Giri, into office over the official Congress Party candidate, speaker of the house Sanjiva Reddy.

The three days since the election of the 75-year-old trade union leader was announced have brought no repair in the breach between Mrs. Gandhi and the party's conservative old guard, known as "the syndicate."

The syndicate, which controls party machinery, probably outnumbers Mrs. Gandhi in any test of voting strength in the working committee meeting Monday. Nevertheless, members of the 21-member committee may be reluctant to further splinter the party by taking disciplinary action against the prime minister and her colleagues for breaking party discipline to support Giri.

DIRECT APPEAL

Mrs. Gandhi regards the the party's elected leaders as holding more authority than the politicians.

If action is taken against the prime minister by the committee, she can refuse to recognize its authority with an appeal directly to a meeting of the All-India Congress Committee.

As a last resort, the prime minister can ask President Giri to dissolve parliament and take the issue directly to the people in a new general election. The popularity of her bank nationalization measure and the outcome of the presidential election are assurances that she probably would emerge victorious from any such test.

Syndicate supporters not only have talked of suspending Mrs. Gandhi but of voting against her in parliament to bring down the government. They are aware, however, that such action could backfire in a purge of the right-wing by the electorate.

BACKFIRE POSSIBLE

Mrs. Gandhi has emerged from the crisis thus far as an astute, clever politician who no longer walks in the shadow of her father, the late Prime Minister Jawaharlal Nehru. She has challenged and bested the party elders who were her father's colleagues and who put her into office. Criticized frequently in recent years as an uncertain leader, she has emerged from the election battle as a strong, confident politician.

BRING THOSE FARAWAY PLACES BACK WITH YOU!

Travel's twice the fun when you can enjoy it again and again in pictures! Wherever you go, take your camera and plenty of Kodak film.

Naturally you'll want prompt, modern processing for those fascinating shots, so send or bring your exposed film to us.

2-day Kodacolor service—big JUMBO prints, only **2.99** 12 exposure roll

(4.49 for 20 exp. roll)

Jumbo reprints from Kodacolor negatives. Special, 20¢

VICTORIA PHOTO SUPPLY LTD.

1015 Douglas St.

CAPITAL

SUPER FOOD MARKET

50 WEST BURNSIDE

WIDE OPEN, 9 to 9, EVERY DAY

Prices Effective Aug. 24, 25, 26, 27

We Reserve the Right to Limit Quantities

FINE GRANULATED SUGAR 10-lb. BAG 79c

With 5.00 Order or Over

NABOB INSTANT COFFEE 10-oz. Jar 1.19

PORK NECK BONES lb. 23c

DEVON BACON Lb. Pkt. 89c

PORK RIBLETS lb. 39c

M.M. FROZEN ORANGE JUICE 2 12-oz. Tins 85c

All-Purpose Towel J-CLOTH 47c

Local Hot House CUCUMBERS Large, Each 8c

SWEET JUICY ORANGES 10 lbs. 99c

YORK MIX 'N' MATCH PEAS, Cut Green BEANS, CREAM CORN, Mixed Vegetables 5 14-oz. tins 99c

How Much More Can We Afford?

Over 2/3 of our provincial budget is now spent on

Health & Welfare

35%

$357,000,000

Education

31.8%

$325,000,000

In British Columbia we enjoy the best prepared medicare programme and hospitalization programme in Canada

We also have more schools and gymnasiums per capita being built in B.C. than any other province in Canada

Capital Invested by Private Industry in B.C.

1952	1969
$811 Million	$2.5 Billion

Creating more and better job opportunities for you

British Columbians for Bennett Committee

2121 Kingsway, Vancouver, 16

$14.40 Per Week

Hero of War Dies at 80

LONDON (UPI)—The man who may have won the second world war is dead. Friends said Saturday Maj. Gen. Bora Mirakovic has died here at the age of 80.

He did the deed 28 years ago which German generals such as Heinz Guderian, Alfred Jodl, Erich Von Manstein and Erwin Rommel said caused Nazi Germany to lose the war.

Mirakovic was a Serb, a general in the Royal Yugoslav army. It was the spring of 1941 and Hitler, having conquered western Europe except Britain was ready to throw 150 divisions against the Soviet Union.

To tidy up his flanks, Hitler had been negotiating with Yugoslavia. The Yugoslavian government of that time did not love Nazi Germany but feared it mightily.

German troops already occupied lands up to the Yugoslav border. In Belgrade, the government decided to play ball with Berlin and sign a pact of co-operation with Hitler. But Mirakovic said no.

With the help of other army officers, Mirakovic overthrew the Yugoslav government. A stunned and enraged Hitler heard the news — Yugoslavia would not co-operate with the third Reich.

* * *

Hitler ordered his army to smash Yugoslavia. Time was vital. For Berlin's timetable of war called for a long hot summer in Russia before winter could aid the Soviets.

Nazi Stuka divebombers bombed Belgrade, Zagreb and other Yugoslav towns. But Yugoslavia was no pushover. Mirakovic, as army commander, gave the overwhelming German invading army one of its first tastes of unyielding opposition.

Hitler's blitzkreig triumphed. But it threw the Berlin timetable off schedule. Hitler was able to invade the Soviet Union only on June 22, nearly two months late.

The German army scored one of the world's greatest initial victories. It captured hundreds of thousands of Russians, destroyed thousands of planes and tanks and swept to the gates of Moscow. Then time ran out and winter came and Hitler's agony had begun.

* * *

Mirakovic reached Britain. He was welcomed. For in the years before he had funneled to London military secrets passed on to him by the Yugoslav military mission in pre-1941 Berlin.

When V-E day came, Mirakovic did not go home. The communists were in power. Belgrade later sent word he would be welcomed as a hero. But he stayed here.

He lived humbly, on a $14.40 a week stipend from a Yugoslav benevolent fund. Home was a back street near a rugby field in London's Shepherds Bush section.

Last year Mirakovic told a visitor why he stayed.

"I will die in this free country. I am very calm here."

MONDAY 1.49 DAY

On Sale 9:30 a.m. Monday, June 23

Simpsons-Sears

HILLSIDE SHOPPING CENTRE

HILLSIDE

Quantities Limited! No Phone, Mail or C.O.D. Orders.
PARK FREE . . . NO TIME LIMIT . . . NO TICKETS

MEN'S CASUAL AND WORK CLOTHING

WORK SOCKS—Grey only. Reinforced toes and heels. Reg. 99c pair. Sale Price 2 Prs. 1.49
GOLF CAPS—Assorted cheerful colours. Reg. 1.99 each. Sale Price, each 1.49
WORK SHIRTS—Tan or Green sanforized material. Long sleeves. Reg. 1.99 each. Sale Price, each 1.49
WORK GLOVES—Split leather with open cuffs. Reg. 1.99 pair. Sale Price, pair 1.49
Personal Shopping: Men's Casual and Work Clothing (41)

MEN'S FURNISHINGS

BRIEFS—Double seats for longer wear. S.M.L. Reg. 1.29 each. Sale Price 2 for 1.49
VESTS—100% cotton. S.M.L. Reg. 1.29 each. Sale Price 2 for 1.49
BOXER SHORTS — Cool cotton with elastic top. S.M.L. Reg. 1.29 each. Sale Price 2 for 1.49
SWEAT SHIRTS—Crew neck style. Cotton. S.M.L. Reg. 2.49 each. Sale Price, each 1.49
ANKLE SOCKS—One size fits 10 to 13. Reg. $1 pair. Sale Price 2 Prs. 1.49
UMBRELLAS—For protection of business clothes. Reg. 2.49 each. Sale Price, each 1.49
TIES—Assorted patterns and colours. Reg. $2 to 2.50 each. Sale Price, each 1.49
HANDKERCHIEFS—100% white cotton. Reg. 3 for $1. Sale Price 6 for 1.49
Personal Shopping: Men's Furnishings (33)

STAPLES

BEACH TOWELS—Ideal for back-to-school use. Sale Price 1.49
PILLOW CASES—Good quality cotton, gift boxed. Reg. 1.99 pair. Sale Price, pair 1.49
TEA TOWELS—Top quality absorbent cotton terry cloth. Imperfect. Sale Price 3 for 1.49
DISH CLOTHS—Absorbent, lint-free cotton. Sale Price 12 for 1.49
PLACE MATS—Foam backed vinyl in assorted colours. Reg. 4 for 1.99. Sale Price 4 for 1.49
TEA TOWELS—Striped linen. Sale Price 6 for 1.49
TERRY APRON SETS—Cotton terry apron with matching tea towel. Reg. 1.99 set. Sale Price, set 1.49
MATTRESS COVERS—Vinyl. 39"x72", 48"x72", 54"x72". Reg. 1.99 each. Sale Price, each 1.49
SHOWER CURTAINS—Assorted patterns and colours. Reg. 1.99 each. Sale Price, each 1.49
TUB MATS—Terry cloth with foam backing. Reg. 1.99 each. Sale Price, each 1.49
BATH TOWELS—Imperfect. Assorted sizes and patterns. Sale Price 2 for 1.49
SCENIC PLACEMATS—B.C., Alta., Sask., Man., Ont., and Maritimes. Sale Price 6 for 1.49
Personal Shopping: Staples (96)

SMOKERS' VALUES

CIGARETTES—4 packets of Regular or King Size Canadian cigarettes. Sale Price 1.49
TOBACCO AND MATCHES—1 tin of Matinee tobacco and 1 carton book matches. Sale Price 1.49
Personal Shopping: Tobacco (87T)

GARDEN SHOP

CROSS COUNTRY SLUG PELLETS—6 lb. size. Reg. 2.49 each. Sale Price, each 1.49
FISH FERTILIZER—64-oz. size. Reg. 2.99 each. Sale Price, each 1.49
STERILIZED POTTING SOIL—30-lb. bags. Buy now and start next year's garden indoors. Reg. 1.99 each. Sale Price 1.49
BONEMEAL—For stronger, healthier plants. 10-lb. sacks. Reg. 1.99 each. Sale Price, each 1.49
SULPHATE OF AMMONIA—25-lb. size. Reg. 1.99 each. Sale Price, each 1.49
PLASTIC PEDESTAL PLANTERS — Attractive additions to home or garden. Reg. 1.99 each. Sale Price, each 1.49
DOG TYE-OUT STAKES—Tie your dog to these stakes and be sure he won't break away. Reg. 1.99 each. Sale Price, each 1.49
CROSS COUNTRY BIRDSEED—For budgies or canaries. Reg. 39c pkg. Sale Price 5 for 1.49
ASSORTED EVERGREEN SHRUBS—1 gallon container grown. Sale Price, each 1.49
Personal Shopping: Garden Shop (71)

FOUNDATIONS

PADDED BRA—Cotton cups. Lycra sides and backs. A and B fittings. Sale Price, each 1.49
BRIEFS AND PANTIE GIRDLES—Clearance. Assorted prints in Helanca. One size fits 24 to 30" waists. Sale Price 2 for 1.49
STRETCH PANTIES—Two-way stretch for extra comfort. Broken sizes. Sale Price 2 Prs. 1.49
GARTER BELTS—Cotton. Sizes 24 to 30. Sale Price 2 for 1.49
MATERNITY CLEARANCE—Substandards. Girdles and pantie girdles. Broken sizes. If perfect, would be $4 to $8. Sale Price, each 1.49
Personal Shopping: Foundations (18)

LINGERIE

SATIN BRIEFS—Luxuriously smooth texture. Reg. $1 pair. Sale Price 2 Prs. 1.49
BRIEFS—Rayon. Trimmed. Sale Price 3 Prs. 1.49
BIKINI BRIEFS—Silky nylon Tricot. Reg. $1 pair. Sale Price 2 Prs. 1.49
PETTI COULETTES—Nylon and Acrel. Reg. 1.97 each. Sale Price, each 1.49
GOWNS—Cool cotton for summer wear. Reg. 1.99 each. Sale Price, each 1.49
BABY DOLL PYJAMAS—Lightweight cotton. Reg. 1.99 pair. Sale Price, pair 1.49
Personal Shopping: Lingerie (38)

FAMILY FOOTWEAR

WOMEN'S SNEAKERS—Sizes 5 to 9, assorted colours. Reg. 1.99 pair. Sale Price, pair 1.49
FLUFFY SLIPPERS—Nylon pile. Sizes S-9, assorted colours. Reg. 1.99 pair. Sale Price, pair 1.49
Personal Shopping: Women's and Children's Shoes (34)

CANDIES

LOWNEYS BRIDGE MIX, LICORICE TWISTS, AND TOASTED MARSHMALLOWS—1 lb. of each in this special offer. Sale Price 1.49
TURNEY'S CHOCOLATE ORCHID ASSORTMENT—8 oz. Sale Price 1.49
Personal Shopping: Candies (87C)

SAVE ON SCHOOL SUPPLIES

Be Wise! Be early for your share of savings!

SAVE ON HOSIERY

SEAMLESS MESH NYLONS—First quality, in popular shades. 9 to 11. Reg. 49c pair. Sale Price 4 Prs. 1.49
FOLDING SLIPPERETTES—Ballerina style. Assorted patterns. S, M, L, XL. Sale Price, pair 1.49
NUDE HEEL NYLONS—15 denier, super sheer. Spice, beige. 8-11, M and L lengths. Reg. 3 pairs for 2.29. Sale Price 3 Prs. 1.49
BANLON ANKLETS—Assorted colours. Sale Price 2 Prs. 1.49
BANLON KNEE HIGHS—9½ to 11. Assorted colours. Sale Price 2 Prs. 1.49
COTTON ANKLETS—Assorted colours. Sale Price 3 Prs. 1.49
Personal Shopping: Hosiery (75)

ACCESSORIES

TURTLENECK SHELLS—Easy to care for Acrylic knits. S, M. Reg. 1.99 each. Sale Price, each 1.49
WOMEN'S UMBRELLAS—Plains and prints in Acetate or Nylon. 1.99 value. Sale Price, each 1.49
WOMEN'S NYLON GLOVES—White only. Sizes 6½ to 8. Novelty styles. 2.29 value. Sale Price, Pr. 1.49
COTTON TOPS—Sleeveless. Solid colours and prints. S.M.L. 2 for 1.49
Personal Shopping: Accessories (68)

GIRLS' WEAR

GIRLS' T-SHIRTS—Sizes 8 to 14. Sale Price 1.49
TEEN T-SHIRTS—Sizes 10 to 14x. Sale Price 1.49
GIRLS' COTTON GOWNS AND PYJAMAS—Pink or blue prints, sizes 8 to 14. Sale Price 1.49
SHIRT AND SOCKS SETS—In pink or blue. Sale Price 1.49
TEEN SKIRTS—Washable cotton checked material, sizes 10 to 14x. Sale Price 1.49
PANTIES, VESTS—Cotton nylon mesh, briefs with replaceable elastic waist. White only. Sizes 8 to 14. Reg. Price 1.98 pkg. Sale Price, pkg. 1.49
MINI-SLIPS—Footed cotton prints, lace and bow trim. Pink, Blue or Maize. Sizes 8 to 14. Sale Price 1.49
CATALINA TOPS, SHORTS—Assorted tops with matching Jamaica shorts. Machine wash and dry. Sale Price 1.49
MINI HALF SLIPS. Sale Price 1.49
GIRLS' DRESSES—Assorted. Sale Price 1.49
Personal Shopping: Girls' Wear (77)

STATIONERY

SCHOOL BAGS — Waterproof nylon bags with outside pockets. Reg. 1.99 each. Sale Price, each 1.49
PENCILS—Sets of 10 for home and school use. Reg. 59c set. Sale Price 4 for 1.49
PENS—Parker Jotter pens. Reg. 1.98 each. Sale Price, each 1.49
COLOURED PENCILS—24 colours in each set. Great for art classes! Reg. 1.98 set. Sale Price, set 1.49
PAPERMATE PENS—Dependable, long-lasting. Reg. 49c each. Sale Price, each 2 for 1.49
3-RING BINDERS—1" size. Reg. 1.89 each. Sale Price, each 1.49
REFILLS—Packages of 200 sheets each. Reg. 98c each. Sale Price 2 for 1.49
PAPER—Bond paper, poly-wrapped. Reg. 98c pack. Sale Price 2 for 1.49
GEOMETRY SETS—Compass, divider, ruler, set squares, protractor. Reg. 1.99 set. Sale Price, set 1.49
CANARY PAPER—Use for scrap or typing practice. Packs of 1,000 sheets. Reg. 1.99 each. Sale Price, each 1.49
FELT PENS—Tempo brand. Reg. 1.99 each. Sale Price, each 1.49
SCHOOL BAGS—Waterproof Harvard bags. Reg. 99c each. Sale Price 2 for 1.49
DOODLE PADS—Newsprint pads, 8" x 10". Assorted colours. Reg. 39c each. Sale Price 5 for 1.49
Personal Shopping: School Supplies (3)

BEAUTY AND HEALTH

CREST TOOTHPASTE—Giant size for family use. Reg. 59c each. Sale Price 3 for 1.49
RAZOR BLADES—Wilkinson brand. Reg. 63c pkg. of 5. Sale Price 4 pkgs. 1.49
RAYETTE HAIR SPRAY—14-oz. size. Reg. 93c each. Sale Price 2 for 1.49
SIMPSONS-SEARS SHAVE CREAM—4-oz. size. Reg. 99c each. Sale Price 2 for 1.49
NIVEA CREME—7½-oz. size. For a more beautiful complexion. Reg. 1.98 each. Sale Price, each 1.49
DEODORANT—Simpsons-Sears roll-on type. Reg. 79c each. Sale Price 3 for 1.49
GLOW CREME RINSE—Reg. 1.09. Sale Price 2 for 1.49
Personal Shopping: Beauty & Health (8)

SPORTING GOODS

HI-RISE HANDLEBARS—Fit all bicycle makes. Reg. 1.99 set. Sale Price, set 1.49
SOCCER BALLS—Regulation size. Reg. 2.29 each. Sale Price, each 1.49
LUNCH KITS—Large plaid kits, great for picnics or school use. Reg. 1.99 each. Sale Price, each 1.49
VACUUM BOTTLES—15-oz. size. For hot and cold drinks. Reg. 2.29 each. Sale Price, each 1.49
BATTERIES—For toys or flashlights. Reg. 6 for 1.95. Sale Price 6 for 1.49
GOLF BALLS—Ideal for beginners' use. Substandards. Reg. 4 for 1.99. Sale Price 4 for 1.49
Personal Shopping: Sports Centre (6)

BOYS' WEAR

SPORT SOCKS—Botany and wool. 7 to 11 in the selection. Reg. 99c pair. Sale Price 2 Prs. 1.49
SWEATSHIRTS—Long sleeves. Fleece-lined. S.M.L.XL. Reg. 1.99 each. Sale Price, each 1.49
T-SHIRTS—Combed cotton. White only. Short sleeves. S.M.L. $1 value. Sale Price 2 for 1.49
SPORTSHIRTS—All cotton with long sleeves, button-down collars. 8 to 16. Reg. 1.99 each. Sale Price, each 1.49
PYJAMAS—Flannelette in assorted patterns. 8 to 16. Reg. 2.29 pair. Sale Price, pair 1.49
JEANS—10 oz. denim, slim styling. 8 to 16. Reg. 1.99 pair. Sale Price, pair 1.49
BRIEFS—Double seats. All cotton. 8 to 16. Sale Price 3 Prs. 1.49
GYM SHORTS—Navy with White stripe. Cotton blend. S.M.L. Reg. 1.99 pair. Sale Price, pair 1.49
DICKIES—One size. Burgundy or Green. Reg. 99c. Sale Price 2 for 1.49
UMBRELLAS—Steel shanks. Black only. Reg. 1.98 each. Sale Price, each 1.49
SWEATSHIRTS — Short sleeves, crew necks. Assorted colours. S,M,L,XL. Reg. 1.98 each. Sale Price, each 1.49
KNIT SHIRTS—Long sleeves; cotton blend in assorted shades. 8 to 16. Reg. 1.98 each. Sale Price, each 1.49
Personal Shopping: Boys' Wear (40)

CHILDREN'S ITEMS

GIRLS' SLIMS—Unlined corduroy. 4 to 6X. Reg. 1.99 pair. Sale Price, pair 1.49
BOYS' T-SHIRTS—Cotton in assorted styles and colours. 4 to 6X. Reg. 2.19 each. Sale Price, each 1.49
INFANTS' STRETCH SLEEPERS—Terry and nylon blend. S.M.L. Reg. 1.89 each. Sale Price, each 1.49
BABY PANTS—Waterproof vinyl. Pkgs. of 6. Reg. $1 pkg. Sale Price 2 Pkgs. 1.49
CHILDREN'S PYJAMAS—For boys and girls. Flannelette in assorted prints. 3-4X. Reg. 1.99 pair. Sale Price, pair 1.49
KNEE HIGH SOCKS — Stretch nylon in cable pattern. 6 to 8½. Reg. 69c pair. Sale Price 3 Prs. 1.49
BOYS' BRIEFS—Carded cotton. Sizes 2 to 6X. Reg. 39c pair. Sale Price 5 Prs. 1.49
GIRLS' BRIEFS — 100% cotton, interlocking knit. Sizes 2 to 6X. Reg. 69c pair. Sale Price 3 Prs. 1.49
Personal Shopping: Children's Wear (29)

MEN'S, BOYS' SHOES

MEN'S, BOYS' GYM SHOES — Boot or Oxford styles in Black or White. Boys, 1-5; men's 6-12. Reg. 1.99 pair. Sale Price, pair 1.49
MEN'S SANDALS — Dark Brown. Sizes 7-11. Reg. Price 2.98. Sale Price 1.49
Personal Shopping: Men's and Boys' Shoes (67)

FLOOR COVERINGS

NON SKID MATS—Nylon. 18"x30". Blue, Red, Grey, Green. Reg. 1.99 each. Sale Price, each 1.49
DERMIDE RUNNERS—Felt-backed vinyl runners for heavy traffic areas. Reg. 2.19 yard. Sale Price, yd. 1.49
OVAL BRAIDED RUGS—Colonial style mats. 18"x30". Reg. 1.99 each. Sale Price, each 1.49
COCOA MATS—For outdoor use. 18"x27". Reg. 2.19 each. Sale Price, each 1.49
KUSHY FLOOR MATS—Felt-backed vinyl mats. 18"x30". Reg. 2 for 1.98. Sale Price 2 for 1.49
Personal Shopping: Floor Coverings (37)

CHINA, GLASSWARE

MYOTT'S IRONSTONE DINNERWARE—"Hawaii" tropical fruit pattern or "Invitation" Blue and Grey floral.
Dinner Plates— Sale Price 2 for 1.49
Cereal Bowls— Sale Price 3 for 1.49
Nappies— Sale Price 4 for 1.49
Medium Platters, Vegetable Bowls— Sale Price, each 1.49
Cream and Sugar Sets— Sale Price, set 1.49
Salt and Pepper Sets— Sale Price, set 1.49
CUPS AND SAUCERS—Royal Albert. All shapes, floral patterns. Gold trim. Reg. 1.99 each. Sale Price, each 1.49
STEMWARE—Pinwheel pattern. Assorted styles. Reg. 99c each. Sale Price 2 for 1.49
COFFEE MUGS—Imported. Variety of styles and decorations. Sale Price 2 for 1.49
CRUET SETS—Brahma Ware sets with salt, pepper and tray. Sale Price, set 1.49
COCKTAIL FORK WITH STAND—Reg. 1.99. Sale Price 1.49
COLOURED GLASS BASKETS—Reg. 1.99. Sale Price 1.49
Personal Shopping: Chinaware (35)

AUTOMOTIVE

SEAL BEAMS—6 and 12 Volt. Sale Price, each 1.49
TIRE PUMPS—A real necessity for highway travel. Sale Price, each 1.49
CHAMOISES—15"x18". Gives your car body a lovely gloss. Sale Price, each 1.49
ENGINE RENU—Extends the life of your motor. Sale Price 2 for 1.49
HEAVY DUTY MOTOR OIL—20/30 weight. Sale Price 3 for 1.49
JUNIOR KENSETTE—Handy car cleaner. Sale Price, each 1.49
WHEEL WRENCHES—A necessary part of your car tool kit. Sale Price, each 1.49
TURTLE WAX—16-oz. size. Sale Price, each 1.49
SIMONIZE SUPER BLUE LIQUID—Quick, efficient car cleaner. Sale Price, each 1.49
CAR WASH BRUSH—Attach to your garden hose. Sale Price, each 1.49
WEDGE CUSHION—For year-round use. Sale Price, each 1.49
ALLSTATE CAR WASH—Use with auto spray washer. Sale Price 1.49
Personal Shopping: Automotive (28)

PAINTS, SUPPLIES

VELVET LATEX—Great interior paint in a variety of attractive shades. Reg. 2.29 quart. Sale Price, Qt. 1.49
SEMI-GLOSS ENAMEL—Ideal for kitchens or bathrooms. Reg. 2.39 quart. Sale Price, Qt. 1.49
EXTERIOR OIL BASE—Choose from an assortment of colours. Reg. 2.09 quart. Sale Price, Qt. 1.49
ROLLER SETS—Roller and tray. Reg. 1.89 set. Sale Price, set 1.49
NYLON BRUSHES—2" size. Reg. 2.39 each. Sale Price, each 1.49
MAC TAC CONTACT PAPER—Reg. 69c yard. Sale Price, each 3 yds. 1.49
EXTERIOR OIL BASE PRIMER—Reg. 2.69 quart. Sale Price, Qt. 1.49
Personal Shopping: Paints (30)

HARDWARE

PROPANE REPLACEMENT FUEL TANKS — Craftsman brand. Reg. 1.99 each. Sale Price, each 1.49
GARDEN HOES—Simpsons-Sears brand. 7" blades, 4' handles. Reg. 2.49 each. Sale Price, each 1.49
GARDEN RAKES—Simpsons-Sears. 5" handles, fourteen ½" teeth. Reg. 2.89 each. Sale Price, each 1.49
CULTIVATORS—Simpsons-Sears. 3 steel tines, 4' handles. Sale Price, each 1.49
BRUME RAKES—Simpsons-Sears brand. 19" wide, 42" handles. Sale Price, each 1.49
GARDEN HOSE—7/16" x 50' plastic hose. Reg. 1.99 each. Sale Price, each 1.49
WOMEN'S HEDGE AND GRASS SHEARS—6" blades. Reg. 2.39 each. Sale Price, each 1.49
2 PCE. GARDEN TOOL SETS—Trowel, fork and cultivator. Sale Price, set 1.49
SAWHORSE BRACKETS—Steel construction. Sale Price, pair 1.49
6" DIAGONAL CUTTING PLIERS, 6" LONG NOSE PLIERS, 9½" WATER PUMP—Sale Price, All 3 for 1.49
Personal Shopping: Hardware (9)

FABRIC VALUES

COTTON CORDUROY—36" wide. Bright new shades. Sale Price, 1½ yards 1.49
PRINTED FLANNELETTE—Softly napped, absorbent. Gay colours. 36" wide. Reg. 69c yard. Sale Price 3 yds. 1.49
PERCALES—For blouses, aprons, quilts. 36" wide. Reg. 69c yard. Sale Price 3 yds. 1.49
BROADCLOTH—Assorted shades for all-purpose sewing. Reg. 65c yard. Sale Price 3 yds. 1.49
SAILCLOTH—Decorator type for cottage or home. 36" wide. Reg. 1.19 yard. Sale Price 2 yds. 1.49
LINING—All-purpose Taffeta. 36" wide. 1.19 yard value. Sale Price 2 yds. 1.49
TARTANS—Hand-washable Acetate and Viscose. Crease resistant. 45" wide. Reg. 1.98 yard. Sale Price, yard 1.49
BROADCLOTH—Assorted colours. 45" wide. 1.19 yard value. Sale Price 2 yds. 1.49
Personal Shopping: Fabrics (30)

HOUSEWARES

IRONING PAD AND COVER SETS—All-in-one for convenient fit on any board. Reg. 2.29 set. Sale Price, set 1.49
KENMORE SPONGE MOPS—Ideal for Fall house-cleaning. Reg. 2.19 each. Sale Price, each 1.49
"GLORY" RUG SHAMPOO—Just spray on—dries in a few hours. Reg. 1.95 each. Sale Price, each 1.49
CHARCOAL BRIQUETS—20-lb. sack. Reg. 1.98 each. Sale Price, each 1.49
LAUNDRY BASKETS—Sturdy plastic. Reg. 2.49 each. Sale Price, each 1.49
KENMORE CUTLERY TRAYS — Easy-to-clean plastic. Reg. 99c each. Sale Price 2 for 1.49
DURALEX GLASSES — They really are break-proof! Reg. 35c each. Sale Price 6 for 1.49
TEFLON CAKE PANS—8" size. Reg. 2.29 each. Sale Price, each 1.49
BOOT TRAYS—Plastic. Get one now for rainy weather ahead! Reg. 2.19 each. Sale Price, each 1.49
FILLER AND DRAINER SET—Reg. 1.99. Sale Price set 1.49
LILY FREEZER FOOD CONTAINER— Package of 8, 32-oz. size. Reg. 1.09 package. Sale Price 2 pkgs. 1.49
PACKAGE OF 12, 16-OZ. SIZE—Reg. 1.09 package. Sale Price 2 pkgs. 1.49
FREEZER BAGS—Buy now for freezing in-season fruit and vegetables. Reg. 99c pkg. Sale Price 2 pkgs. 1.49
KENMORE TWIN WELL PAILS—Wash and rinse water in same convenient pail. Reg. 2.79 each. Sale Price, each 1.49
DIAPER PAILS—Sanitary plastic. Reg. 2.49 each. Sale Price, each 1.49
FLOUR SIFTERS—For lighter, fluffier baking. Reg. 2.19 each. Sale Price, each 1.49
ASTRING BROOM—Ideal for Fall house cleaning. Sale Price 1.49
Personal Shopping: Housewares (11)

TOY SAVINGS

BUDDY L SANITATION TRUCKS—Rugged steel construction. Reg. 2.99 each. Sale Price, each 1.49
FRICTION CARS—Assorted models. Reg. 1.99 each. Sale Price, each 1.49
BIRTHSTONE JEWELLERY SETS — For September, October, November and December. Reg. 1.39 set. Sale Price 2 for 1.49
PASSWORD—Popular TV game. Reg. 2.69 each. Sale Price, each 1.49
RUMMOLI—De luxe plastic edition. Reg. 99c each. Sale Price 2 for 1.49
GARDEN TOOL SETS—3-pce. play sets. Reg. 1.99 set. Sale Price, set 1.49
HUSKY TOYS—Assorted models, cars and trucks. Reg. 39c each. Sale Price 5 for 1.49
Personal Shopping: Toys (49)

CAMERA SUPPLIES

SIMPSONS-SEARS BLACK AND WHITE FILM—620, 120 and 127 sizes. ASA 125. Sale Price 5 for 1.49
DUAL 8 MOVIE CAN AND REEL—For use with Standard or Super 8 film. 200' size. Sale Price 3 for 1.49
FLASHCUBES—Use with all the latest cameras. 12 flashes per pkg. of 3. Sale Price, pkg. 1.49
Personal Shopping: Cameras (28)

JEWELLERY

COSTUME JEWELLERY—Your choice from this large selection of fashion-right items. Reg. $3 each. Sale Price, each 1.49
PIERCED EARRINGS—Choose from this large assortment from our regular stock. Reg. $2 pair. Sale Price, pair 1.49
STAINLESS STEEL FLATWARE—Manufacturers' clearance of discontinued lines. Reg. 21c each. Sale Price 10 for 1.49
MICRO DOT EARRINGS—Regular or pierced styles. Reg. $1 pair. Sale Price 2 for 1.49
STEAK KNIFE SETS—Set of 6. Simulated stag handles, serrated edges. Ideal for outdoor or regular use. Sale Price 1.49
PIN AND EARRING SETS—Gracious gold filled floral pins and matching non-pierced earrings. Sale Price, set 1.49
Personal Shopping: Jewellery (4)

LUGGAGE ITEMS

SHOE BAG—Nylon and plastic for all-weather use. Reg. $2 each. Sale Price, each 1.49
SPORTS BAGS—Carry shoes, strip in these light nylon bags. Reg. $2 each. Sale Price, each 1.49
WALLETS—Genuine leather. Reg. $2 each. Sale Price, each 1.49
Personal Shopping: Luggage (14)

PLUMBING, HEATING

ALUMINUM SHOWER RODS—5' long with ends. Reg. 2.79 each. Sale Price, each 1.49
LUCITE TOWEL RINGS—With concealed fittings. Reg. 2.49 each. Sale Price, each 1.49
TOOTHBRUSH HOLDERS—Chrome. Reg. 1.89 each. Sale Price, each 1.49
SOAP DISHES—Chrome. Reg. 1.89 each. Sale Price, each 1.49
SQUARE TOWEL BARS—18" Chrome. Reg. 2.99 each. Sale Price, each 1.49
REPLACEMENT FURNACE FILTERS — Most 1" sizes. Reg. 98c each. Sale Price 3 for 1.49
TOILET PLUNGERS—Aqua Queen. Reg. 1.89 each. Sale Price, each 1.49
GARBAGE DISPOSAL CLEANER — Efficient liquid. Reg. 1.69 each. Sale Price 2 for 1.49
Personal Shopping: Plumbing and Heating (42)

SOUND VALUES

RECORD RACKS—Brass finished racks for proper record storage. Reg. 1.99 each. Sale Price, each 1.49
RECORD CASES—For 45 rpm. records. Reg. 1.99 each. Sale Price, each 1.49
RECORDING TAPE—1200 feet. Reg. 1.99 each. Sale Price, each 1.49
RABBIT EARS—For better TV reception. Reg. 1.98 each. Sale Price, each 1.49
RECORDING TAPES—Pkg. of 4 150' tapes. Reg. 1.99 pkg. Sale Price, pkg. 1.49
HARMONICAS— Sale Price, each 1.49
Personal Shopping: Records and Tape Recorders (56)

BUILDING MATERIALS

GALVANIZED EAVESTROUGH—10' lengths. Reg. 1.99 each. Sale Price, each 1.49
GALVANIZED DOWNPIPE—2" diameter, 10' lengths. Reg. 1.99 each. Sale Price, each 1.49
PLASTIC TILES—4"x4". Reg. 40 for $1. Sale Price 40 for 1.49
Personal Shopping: Building Materials (64)

ELECTRICALS

SWITCH BOXES—With built-in clamps. Reg. 49c each. Sale Price 4 for 1.49
OCTAGON BOXES—4" size with built-in clamps. Reg. 49c each. Sale price 4 for 1.49
LIGHT SWITCHES—Quiet operation. Brown only. Reg. 49c each. Sale Price 4 for 1.49
DUPLEXES—Grounded. Brown only. Reg. 49c each. Sale Price 4 for 1.49
Personal Shopping: Electricals (34)

NOTIONS

ARAN YARN — All wool, natural shade. Make beautiful fisherman knits with this yarn! 2-oz. balls. Sale Price 3 for 1.49
NYLON CRIMP — 1-oz. skeins. For all-purpose knitting. Reg. 49c each. Sale Price 6 for 1.49
IMPORTED ITALIAN MOHAIR — 1½-oz. balls. Assorted shades. Reg. 1.19 each. Sale Price 2 for 1.49
COAT HANGERS — Contoured wooden hangers. Reg. 49c value. Sale Price 5 for 1.49
PANT HANGERS — Wooden hangers with a strong grip. 39c value. Sale Price 6 for 1.49
GARMENT BAGS—Vinyl with full-length zipper. 22"x39"x54". 2-hook frame. Sale Price, each 1.49
Personal Shopping: Notions (25)

DRAPERIES

BURLAP—Assorted colours. Reg. Price 98c yard. Sale Price 2 yds. 1.49
CHAISE LOUNGE REPLACEMENT SETS—With cord lacing. Reg. Price 2.49. Sale Price 1.49
SUMMER CHAIR REPLACEMENT SETS—3 pieces. Reg. Price 1.99. Sale Price 1.49
LINING—48" widths. Reg. 1.19 each. Sale Price 1¾ yds. 1.49
KIT PRINTS — For home decorating. 36" sailcloth. Reg. 1.20 yard. Sale Price 2 yds. 1.49
HOPSACKING—54" prints. Create your own decor ideas with this colourful material. Reg. 1.99 yard. Sale Price, Yd. 1.49
REUPHOLSTERY VINYL — 45" wide. Great for kitchen and rec. room furniture. Reg. 1.99 yard. Sale Price, Yd. 1.49
PLEATER TAPE — 3½ inches wide. Reg. 36¢ yard. Sale Price 6 yds. 1.49
PLEATER HOOKS—Reg. 89c pkg. Sale Price 2 pkgs. 1.49
CUSHION FORMS — Fibre-filled. 16"x16". Reg. 1.99 each. Sale Price, each 1.49
I-BEAM TRACKS — 8' long complete with fittings. Reg. 1.99 each. Sale Price, each 1.49
Personal Shopping: Draperies (30)

LAMPS, PICTURES

BALLERINA SHADES — 12" Ideal for bedroom lamps. Reg. 1.49 ea. Sale Price 2 for 1.49
WESTINGHOUSE TRILITE BULBS — "Evesaver" medium base bulbs. 50/100/150 watts. Sale Price 2 for 1.49
MINIATURE REPRODUCTIONS — Assorted subjects. Reg. 1.99 each. Sale Price, each 1.49
Personal Shopping: Lamps, Pictures (21)

COFFEE HOUSE 1.49 DAY FEATURE

A delicious luncheon for two! Peach and Cottage Cheese Salads served with a Bran Muffin and Butter. Your choice of Tea or Coffee. Sale Price 2 for 1.49
Simpsons-Sears Coffee House (80)

Simpsons-Sears Hillside: 3190 Shelbourne Street. Lots of Free Parking While You Shop Simpsons-Sears.

Everton Drops Point To Manchester City

LONDON (CP) — Everton, pacemaker in the English League First Division, dropped its first point in five soccer games with a 1-1 tie against Manchester City Saturday.

Everton shares top spot in the league standings with Liverpool and Wolverhampton Wanderers who also had to settle for draws.

BOOT GOALS

Alan Ball, red-haired England star, engineered Everton's first-half goal. But Manchester City, winner of the Football Association Cup last season, hit back with a second-half header from spring-heeled 18-year-old Ian Bowyer.

Ian Ure, whom Manchester United bought last week for £80,000 ($205,000) from Arsenal, gave a new strength to a shaky United defence in a goalless draw against Wolverhampton Wanderers.

The determination of the tall Scot helped United grab its second point in five games, still the bleakest beginning in many seasons for the deposed European champions.

Liverpool, which drew 3-3 with Burnley, was in danger of dropping two points until Tommy Smith hit the equalizer in the closing quarter.

League champions Leeds United were left a game behind the leaders after drawing 1-1 with Newcastle United, European Fairs Cup holders.

Martin Chivers scored for Tottenham Hotspur against First Division newcomers Crystal Palace in a 2-0 victory.

SHAKEN BY FALL

But much-travelled Tony Hateley, Second Division Birmingham City's new recruit, gave supporters a scare during their 2-0 defeat against Blackpool.

Hateley tumbled over a concrete wall and was off the field for nearly four minutes.

Sheffield United, first in the Second Division, dropped a point in a 0-0 tie with close rivals Huddersfield Town.

The biggest Second Division defeat was handed Norwich City, third in the standings, which went down, 3-0, before relegated Leicester City.

Queen's Park Rangers, another relegated team, picked up two valuable points in their bid to fight back into the First Division with a 3-2 victory over Millwall.

CELTIC FAVORED

Fulham, which has slipped from the First to the Third Division in two seasons, came up with a 2-1 win against Gillingham. Johnny Haynes, former England star inside-forward opened the scoring with a flashing shot after 22 minutes.

Glasgow Celtic emerged odds-on favorite to win the qualifying battle with arch-rivals Glasgow Rangers in the Scottish League Cup.

Celtic's 3-0 drubbing of Airdrieonians lifted it a point ahead of Rangers, who snatched a 3-3 draw against Raith Rovers.

Celtic, trying to win the league cup for a record fifth year in a row, will face Raith Rovers Wednesday while Rangers will meet Airdrie.

★ ★ ★

ENGLISH LEAGUE

Division I

Arsenal 2 Notts Forest 1
Crystal Palace 0 Tottenham 2
Derby 0 Stoke 0
Ipswich 0 Coventry 1
Leeds 1 Newcastle 1
Liverpool 3 Burnley 3
Manchester City 1 Everton 1
Southampton 2 Chelsea 2
Sunderland 1 Sheffield Wednesday 2
West Ham 1 West Brom 3
Wolverhampton 0 Manchester United 0

Division II

Aston Villa 0 Swindon 2
Blackburn 2 Hull 1
Blackpool 2 Birmingham 0
Bolton 2 Preston 0
Bristol City 0 Cardiff 2
Carlisle 1 Middlesbrough 0
Charlton 0 Watford 0
Leicester 3 Norwich 0
Oxford 0 Portsmouth 2
Queen's PR 3 Millwall 2
Sheffield United 0 Huddersfield 0

Division III

Barnsley 1 Stockport 0
Brighton 1 Bournemouth 1
Fulham 2 Gillingham 1
Halifax 0 Bradford City 0
Luton Town 3 Orient 2
Mansfield 0 Walsall 0
Reading 1 Bristol R 5
Rochdale 3 Bury 3
Rotherman 0 Doncaster 1
Southport 1 Barrow 0
Tranmere 3 Shrewsbury 1

Division IV

Bradford 1 Grimsby 1
Crewe Alexander 1 Brentford 2
Darlington 0 Chesterfield 1
Hartlepools 2 York City 2
Lincoln 3 Southend 3
Newport 2 Exeter 0
Notts County 1 Colchester 1
Port Vale 4 Northampton 1
Scunthorpe 2 Peterborough 1
Swansea 1, Aldershot 1
Workington 1 Oldham 0
Wrexham 2 Chester 0

SCOTTISH LEAGUE CUP

Airdrieonians 0 Celtic 3
Berwick 1 Alloa 2
Clyde 3 Hibernian 1
Dumbarton 1 Clydebank 0
Dundee 1 St. Johnstone 2
Dunfermline 0 Aberdeen 1
East Fife 0 Motherwell 0
East Stirling 0 Queen of South 0
Forfar 1 Falkirk 1
Hamilton 2 Stenhousemuir 0
Hearts 1 Dundee United 0
Kilmarnock 6 Partick 0
Montrose 1 Albion 1
Morton 1, St. Mirren 2
Queen's Park 0 Ayr United 1
Rangers 3 Raith Rovers 3
Stirling 4 Arbroath 1
Stranraer 3 Cowdenbeath 3

IRISH LEAGUE

Ballymena 5, Ards 1
Bangor 0, Glentoran 6
Coleraine 5, Portadown 0.

Popular leader

Soccer Meeting

Victoria and District Soccer League is holding a general meeting Tuesday in the McPherson Lounge at Royal Athletic Park at 8 p.m. All first, second and third division teams are required to have representatives in attendance.

Polo Today

What may be the final Victoria Polo Club match of the season will take place today at the club grounds between Red Devils and Blue Angels beginning at 2:30 p.m. The grounds are located just off East Saanich Road.

Hectic Late Stand Saves English XI

LONDON (AP)—Derek Underwood, England's master spinner, took two New Zealand wickets Saturday in the third and final cricket test match between the two countries and put England into a winning position.

Scores: New Zealand 150 and 71 for 2. England 242.

The match still has two days to run—Monday and Tuesday.

A hectic last-minute stand by Alan Ward and John Snow saved England's innings from being somewhat of a disaster.

Snow scored 21 not out and Ward carded another 21 runs before falling to a catch by Glen Turner off the bowling of Bob Cunis.

Underwood was the bowler who kept England's hopes high before tackling South Africa and Australia in future tests.

Close of play cricket scores Saturday:

Surrey 304 for 7 declared; Nottinghamshire 7 for 1.
Somerset 316; Sussex 64 for no wicket.
Hampshire 374 for 7 declared; Middlesex 24 for 2.
Third Test — New Zealand 150 and 71 for two; England 242.
Warwickshire 262 for 9; vs. Lancashire.
Yorkshire 152 for 2; vs. Kent.
Glamorgan 225; Essex 8 for no wicket.
Leicestershire 291 for 9; vs. Derbyshire.

Seven-Stroke Edge . . . *. . . Biggest of Year*

Shaw Stretches Avco Lead

SUTTON, Mass. (AP) — Exuberant young Tom Shaw rapped in a 10-foot eagle putt on the final hole Saturday for a five-under-par 67 and expanded his third-round lead in the $150,000 Avco Golf Classic to seven strokes.

The 26-year-old blond, who waved and smiled to the huge gallery all the way around the 7212 yard, par-72 Pleasant Valley Country Club course, had a 54-hole score of 203, 13 under par.

Bobby Stanton, a slim Australian, and burly Bob Lunn made mild runs at Shaw, but never really came close and fell further back with Shaw's finishing kick. He closed birdie, eagle.

LARGEST OF YEAR

His lead was the largest 54-hole margin of the year on the PGA tour.

The previous record margin was five by Ray Floyd in last week's PGA championship, and Lee Trevino in the Tucson Open.

Stanton, who had a 66, was second at 210, while the 210-pound Lunn had a 67 for 211 and third place.

Tied at 213 were Jack Montgomery, 69, Bobby Mitchell, 70, and Australian Bruce Crompton, 70.

Stanton, 23, rang up seven birdies and only a single bogey. His 66 gave him a 54-hole total of 210.

SEVEN BIRDIES

Lunn, 24, reeled off seven birdies and bogeyed two holes en route to his 67.

George Knudson of Toronto, in second place after two rounds, fired his second 72 after an opening 69 to slip to seventh place at 214 where he was tied with Mike Hill.

★ ★ ★

Tom Shaw	68-68-67—203
Bob Stanton	73-71-66—210
Bob Lunn	76-68-67—211
Jack Montgomery	76-68-69—213
Bobby Mitchell	72-71-70—213
Bruce Crampton	72-71-70—213
George Knudson	69-72-72—214
Mike Hill	75-69-70—214
Doug Sanders	72-74-69—215
Joe Carr	75-74-66—215
Bob Dickson	75-73-68—216
Mac McLendon	72-70-74—216
Julius Boros	71-74-71—216
Dick Lotz	74-71-71—216
Lee Elder	74-74-69—217
Claude Harmon Jr.	70-73-74—217
Larry Mowry	76-71-70—217
Tom Weiskopf	73-75-69—217
Bob Murphy	73-74-70—217
Martin Roesink	74-74-69—217
Jerry McGee	73-76-68—217

Blind Champion Cards 96

CALGARY (CP) — Claude Pattemore of Hamilton carded a 96 over the Elk Lodge course here for a 36-hole total of 204 to win the Canadian National Blind Golfers championship.

Pattemore overtook first-round leader Phil Lederhouse of Prince Albert who slipped to 110 and a 214 total.

SOLUNAR TABLES
WHEN TO FISH OR HUNT
by Richard Alden Knight

According to the Solunar Tables calculated for this area, the best times for hunting and fishing for the next 10 days will be as follows (Times shown are Pacific Daylight times):

A.M. Minor	A.M. Major	P.M. Minor	P.M. Major
TODAY			
3:00	9:15	3:30	9:40
TOMORROW			
4:10	10:10	4:25	10:45
TUESDAY			
4:55	11:00	5:10	11:30
WEDNESDAY			
5:45	11:50	6:00	—
THURSDAY			
6:30	12:15	6:55	12:45
FRIDAY			
7:25	1:10	7:50	1:35
SATURDAY			
8:15	2:05	8:45	2:30
SUNDAY			
9:05	2:55	9:35	3:20
MONDAY			
10:00	3:50	10:25	4:10
TUESDAY			
10:50	4:40	11:20	5:05

Major solunar periods, lasting 1½ to 2 hours, dark type.
Minor periods, shorter in duration, light type.

Ashe Beaten In Semi-Final

BROOKLINE, Mass (AP) — Bob Lutz of Los Angeles upset defending champion Arthur Ashe in a shocker and joined doubles partner Stan Smith, Pasadena, Calif., in the finals of the 8th U.S. National tennis tournament Saturday.

Lutz, the nation's fifth-ranked player who will be 22 next week, defeated Ashe, 6-4, 4-6, 10-8, 6-8, 6-4, while Smith, seeded second, rallied for a 4-6, 2-6, 6-2, 8-6, 15-13 victory over fifth seed Charlie Pasarell of Puerto Rico.

Margaret Smith Court of Australia won the U.S. women's singles title for the fourth time by defeating Virginia Wade, England's No. 1 player, 4-6, 6-3 6-0.

Simpsons-Sears

Lyric BEAUTY SALON
makes your fashion image TOTAL

individual coiffure beauty ...from our Stylists...and CLAIROL® CUSTOM CARE* CONDITIONER!

Before our stylists create THE hairdo for you...have them blend THE hair conditioner that's *ideally* formulated for *your* hair! It's done in 1-2-3 with the ingenious Clairol Custom Care* Computer! The result? A beautiful hairdo that's shining, bouncy with body, and set to last longer! DO ask about Clairol Custom Care Conditioner on your next visit.

*TM *Shampoo, Clairol® Custom Care® Formulation® instant Conditioner, and Set*

Fashion Minded? Budget Minded?
You'll love our Early Bird Frosting Special
Monday through Thursday

Lyric Beauty Salon: 2nd Floor.
Simpsons-Sears: Hillside 388-9111

optical dept.
SIMPSONS-SEARS
Complete Optical Service

- Doctor's Prescriptions Filled
- Contact Lenses
- Satisfaction Guaranteed
- Use Your Credit Card

Simpsons-Sears Hillside Shopping Centre: Phone 388-9111

HEARING PROBLEM?

This May Be The Answer

Hear in comfort with this tiny electronic marvel. Fits entirely in your ear and it's fully transistorized for trouble free economical operation. AND you risk nothing but your time—your generous trial period guarantees you better hearing or your money refunded.

Simpsons-Sears
VICTORIA 388-9111

Simpsons-Sears—Hillside: 3196 Shelbourne Street. Lots of Free Parking While Shopping Simpsons-Sears.

Simpsons-Sears

Let Us Service Your Car While You Shop!

Wheel Alignment All Expert Work

For easier steering, better driving control, longer tire life, much easier riding let us: Correct caster and camber, adjust the toe-in alignment. Reg. 9.95 ..... 7.99

Front wheels balanced 1.69 each, or have all 4 wheels balanced 5.99

CHARGE IT on Your All Purpose Account

Drive Over Right Now to

Simpsons-Sears Automotive Center

3190 Shelbourne Street — Lots of Free Parking

HEAR

TOM BERGER

WITH

DAVE BARRETT BOB STRACHAN

DISCUSS

B.C. UNDER NEW GOVERNMENT

TONIGHT, AUGUST 24 – 8 P.M.
OAK BAY JUNIOR SECONDARY SCHOOL – 2101 CADBORO BAY RD.

NDP - Introducing Good Government - NDP

Peter BUNN
For Victoria
386-8497
1018 Blanshard St.

Phil FAWCETT
For Victoria
386-8497
1018 Blanshard St.

Don JOHANNESSEN
For Saanich
479-7144
303 Brunswick Pl.

James GORST
For Esquimalt
478-1796
480 Old Island Highway

Jack McKENZIE
For Oak Bay
386-8497
1018 Blanshard St.

Authorized by Lower Island NDP Campaign Committee

★ ★ ★

Totem poles in Thunderbird Park provided rest for students from Portland visiting Oak Bay Kiwanis. Scholarship students arrived in Victoria Wednesday and leave today. In back from left are Sai To Yo Ko from Japan, Rim Bara Yuzuki from Japan, Ngai Lok Man from Hong Kong and Poon Kwok Ping from Hong Kong. In front are Kamol Boon Prohn from Thailand, Go To Michi from Japan, Lim Thi Minh Chau from South Vietnam and Dr. Mehmet Hayri Ozgur from Turkey.—(William A. Boucher)

The Week in Records

Rockfest Fills Seattle Till

By KING LEE

Seattle's Pop Festival in late July may not have drawn 350,000 people as did the Woodstock Music and Arts Festival at White Lake, N.Y., but promoter Boyd Grafmyre carried off a $130,000 profit after $200,000 expenses were deducted.

Performing at the Seattle three-day event were such groups as the Doors, Vanilla Fudge, Youngbloods, Spirit, Led Zeppelin, The Byrds, Chicago Transit Authority and Ten Years After. People like Chuck Berry, Bo Diddley and Ike and Tina Turner were also on the bill.

★ ★ ★

Not only was it an artistic success but from a security standpoint, it was sensational — no riot!

About 60 paid workers and 200 volunters, who worked for free admission, controlled the 60,000 who attended. One of Grafmyre's good moves was employing young blacks as observers-enforcers on the grounds, which eased the ever-present racial tensions.

Besides selling the tickets at $6 for a one-day pass or $15 for the full three days, Grafmyer also took care of parking, at $1 a car, busing from parking area to ground, for 50 cents, and handled the food and beverage concessions.

Eat your heart out, would-be local promoter.

Seaside Youth Council of Nanaimo are putting on a show at Memorial Arena Monday, Aug. 29 from 9 p.m. to 1 a.m. Cost per person is $1.99.

Mother Tucker's Yellow Duck headlines the bill.

Top 20 in Victoria

1. Put a Little Love in Your Heart ... Jackie De Shannon
2. Abergavenny ... Shannon
3. Crystal Blue Persuasion ... Tommy James and Shondells
4. In the Year ... Zager and Evans
5. Sugar, Sugar ... Archies
6. True Grit ... Glen Campbell
7. Honky Tonk Woman ... Rolling Stones
8. Sweet Caroline ... Neil Diamond
9. Marrakesh Express ... Crosby, Stills and Nash
10. Ruby, Don't Take Your Love to Town ... Kenny Rogers and First Edition
11. I'm Free ... Who
12. A Boy Named Sue ... Johnny Cash
13. What Does It Take ... Jr. Walker and All-Stars
14. Working On a Groovy Thing ... Fifth Dimension
15. Everybody Knows Matilda ... Duke Baxter
16. Hurt So Bad ... The Lettermen
17. Clean Up Your Own Backyard ... Elvis Presley
18. Jean ... Oliver
19. That's The Way God Planned It ... Billy Preston
20. Goo Goo Barabajagal ... Donovan

Moxie. As Sheriff, two local groups, Lemon from up-Island and North West Company will also make appearances.

□

Hit LPs: Dionne Warwick's Greatest Motion Picture Hits, on the Scepter label, is a must for Miss Warwick and/or Burt Bacharach fans. Outstanding cuts are Alfie, The April Fools and People.

The late Otis Redding's Love Man album is a good rhythm and blues buy. The good ones are I'm A Changed Man, Higher and Higher, I'll Let Nothing Separate Us, Love Man, Groovin' Time and Free Me.

For the rock-jazz buffs, The Liverpool Scene: The Amazing Adventures Of on the RCA label is quite refreshingly new.

□

Hit Singles: Joe South and the Believers have a catchy thing in Don't It Make You Want To Go Home. The Unicorn folks, the Irish Rovers, are back with Did She Mention My Name, a Gordon Lightfoot tune.

This Little Girl Is a Woman Now, by Gary Puckett and the Union Gap, is in their usual bag and, more than likely, make it onto the Top 20 without too much difficulty.

The longshot single of the week belongs to Ray Anthony (if you don't know who he is, ask your folks), who has a pretty ballad, Love Is For the Two of Us, which just might catch on, like Love Is Blue did for Paul Mauriat.

WOMEN SUFFER WITH BLADDER IRRITATION

Common Kidney or Bladder Irritations affect twice as many women as men, often causing tenseness and nervousness from frequent, burning, itching urination. Secondarily, you may lose sleep and have Headaches, Backaches and feel older, tired, depressed. In such cases, CYSTEX usually brings relaxing comfort by curbing germs in acid urine, and easing pain. Get CYSTEX at druggists today. Adv.

Letters to Kitte

Lonesome? Just Don't Chicken Out

DEAR KITTE TURMELL: How can you make friends so you can free yourself from social isolation? — LONESOME.

DEAR LONESOME: Psychologists who help young people say:

Lack of dates and friends can get to be the isolation bit that bothers many. What have you tried, to make friends and find dates? Perhaps what you attempted stood a chance of working but you "chickened out" and did not follow through. Try again or experiment with other attempts to find friends.

★ ★ ★

If you go to parties and dances and stand around, feeling like a not-wanted-one, why? Ask yourself. If nobody ran up to say "Hi, glad to see you here" maybe you should have been the one to be on the move, to make the first step. Don't be too shy to go up to people at a club or school or home event, to introduce yourself. Don't just sit and wait for everyone else to discover you. Let others know you want to get acquainted.

★ ★ ★

If you're outgoing, and still can't make friends, are you a bit too pushy? If you tried to be friendly to a man and he just sneered or walked away, why did that happen? What turned him off?

Analyze how you and others react to a friendly approach. If you get an unfriendly response, did you say something sarcastic? Or act like a snob? Or pay so much very personal attention that the other was embarrassed?

□

DEAR KITTE: What if parents are suspicious and always checking up on you? — CHUCK.

DEAR CHUCK: Be open, honest, and give no cause for distrust. Teen counsellors suggest:

Things to consider are: Have you tried hard to get your point across? Find a way that works. Keep experimenting. Try harder to understand your parents. Flip the coin to look at their side. The young person may have to be the stronger one, listening to parents as they tell their troubles.

★ ★ ★

Young people think that parents don't really care but that works both ways. Parents may feel their sons and daughters don't care about them. To get closer, show understanding and good feelings for parents. Both generations need some show of approval. Everyone has a right to speak up so you can understand each other. The feed-back in open talk should not be one-sided.

□

DEAR KITTE TURMELL: How do you overcome shyness with a boy? The boy I like is going off to school, and it may be that for one year we will not be together, except for one vacation, when, while home, he might see me.

Do you think a going-away party planned by his sister would be good? — LYNN.

DEAR LYNN: Yes, if she chooses to entertain in her brother's honor, and includes you. Tell her or him you want to see him before he goes, will miss him and would like to be his pen pal. But don't play the role of his girlfriend, until he makes it plain that you are that important to him. Tell him you'll come with his sister to see him — and write to him — if that's what he wants. Then let him give you cues on the extent of his interest.

□

DEAR KITTE TURMELL: Where can our club get films on important subjects of concern to young people? — A CANADIAN READER.

DEAR READER: Write to the Canadian Film Institute, 1762 Carling Avenue, Ottawa 13.

VICTORIA CONSERVATORY OF MUSIC

Robin Wood, F.R.A.M., Principal

Rodney Webster, A.R.C.T., Vice-Principal

FALL TERM COMMENCES SEPTEMBER 8

Registrations for both new and returning students:

August 25 to September 5, all subjects

Full musical training for beginners and advanced students. Music teachers and Hobbyists of all ages

TUITION IN

Piano — Organ — Stringed Instruments — Woodwinds — Brass — Voice — Speech Arts — Theory — Chamber Music and Ensemble Rhythm

SCHOLARSHIP AUDITIONS - SEPT. 6

For further information inquire — Victoria Conservatory of Music, Craigdarroch Castle, 1050 Joan Crescent or Telephone 384-8018, 384-1717

Teenager

Marijuana Users Difficult to Stop

By KITTE TURMELL

What does a girl do when she finds her date smokes marijuana? How can she help him to go straight? Or should she even try? Where can he find help?

Two girls from Pennsylvania asked me these questions. They are in love with boys of 18 and 19, both in college, both on pot. And the boys wouldn't give it up for them, so far. So, what should the girls do?

★ ★ ★

I relayed their questions to three officers of the Los Angeles police department. Captain Jack Morris, head of the juvenile division, took a grim view of their ability to be able to change the boys' habits.

"So a girl is inclined to be motherly and tries to make a gentleman out of a bum," he said. "That's like trying to educate a stray cat. Oh, it's not necessarily hopless to try. But 99-plus per cent of those who use marijuana, often, are headed for trouble.

★ ★ ★

Lieut. Dick Bongard confirmed this. "Most kids involved in drugs and narcotics continue to use them. If the girls can't dissuade them, then the girls should stop dating them. Give an ultimatum: 'Stop the pot, or we call it quits.' Above all, girls shouldn't get trapped into smoking pot themselves."

Lieut. Emil de Crona of the juvenile narcotics unit says the boy has to decide what he likes most. And the girl has to realize that she may be involved with him and his problems. They may get in an accident while he's driving "high," or if he's discovered in possession of marijuana.

★ ★ ★

But what about people who say the use of marijuana should be legalized and then there'd be no problem?

Those people ignore medical research and police findings when they say that, these police officers told me. Marijuana is considered a threat and its strict control is advocated by both the World Health Organization of the United Nations and by the American Medical Association.

As for LSD, its action on the body and the nervous system is not yet fully understood. But it is known it has produced epileptic seizures, panic, hallucinations, anxiety, suicidal tendencies, prolonged psychosis and even homicides. Doctors and police join in urging everyone to refrain from its indiscriminate use.

Since 1912

Your Community Chapels

Sensible Prices

THREE FUNERAL CHAPELS

MEMORIAL CHAPEL OF CHIMES
Victoria, B.C. Phone 383-7511

CHAPEL OF ROSES
Sidney, B.C. Phone 656-2932

CHAPEL OF HEATHER
Colwood, B.C. Phone 478-3821

Sands MORTUARY LTD.

MEL COUVELIER IAN STEWART

VICTORIA LIBERALS INVITE YOU TO A

FREE SALMON BARBECUE SUNDAY

August 24th

5:30 p.m.

CENTRAL PARK

Corner of Quadra and Queens

★ **HEAR DR. PAT McGEER**

Leader Of The Liberal Party Of British Columbia

★ **MEET LOCAL LIBERAL CANDIDATES**

Everyone is Welcome

ON AUGUST 27 IN VICTORIA — VOTE LIBERAL

COUVELIER M. B. X STEWART I. H. X

Victoria Liberal Committee

OK TIRE STORES

2968 DOUGLAS ST.

(½ BLOCK SOUTH OF MAYFAIR)

twenty good reasons for our tire sale

(not to mention the fantastic back-to-school tire savings)

Your old, worn out tires won't pass the grade for instant stops on slippery roads in a 20 M.P.H. school zone.

But the Seiberling Safety 120 will!

It's the four fully ply tough polyester constructed tire that's built for safety performance. It also boasts the modern five rib tread and broad shoulder design. All these features combine to make the Safety 120 the dependable tire.

You'll get safer stops. Better handling. Improved cornering. All for the special sale price of **$19.95.** (Sale price based on 7.75 x 14 tubeless blackwall with trade-in. Similar savings on other sizes.)

Here are some other O K Specials.

- Hi-Performance Retreads just $16.95
- Standard Retreads — on Sale for $12.95
- Tire Truing — makes tires perfectly round to avoid wheel hop; improves braking and mileage.
- Wheel Balancing — with latest 2 in 1 equipment (dynamic and static)
- Wheel Alignment — a specialty with the O K experts.

We can arrange convenient credit.

825 x 14 Narrow Wall
Suggested retail 48.10
Second tire 5.00
TWO FOR $53.10 with trades

775 x 14 B/W
$19.95 Reg. $38.35 Reg. (EXCH.)

YOUR SIZE IS ON SALE

500/520 x 14; 560 x 15; 735 x 14; 775 x 15
885 x 15 Blackwalls and Whitewalls
NATIONAL BRAND TIRES FULL WARRANTY

★ LIMITED SUPPLY LIMITED TIME

SALE HOURS
★ 8 A.M. - 5:30 P.M. MONDAY TO SATURDAY

WESTERN OK TIRE STORE

2968 Douglas St.

ENSIGN CHRYSLER PLYMOUTH

IMPERIAL
CHRYSLER
PLYMOUTH FURY + BELVEDERE
BARRACUDA and VALIANT
SUNBEAM and SIMCA
FARGO TRUCKS

100% FINANCE
ON THE SPOT WITH
CHRYSLER CORP.
FACTORY FINANCE PLAN

JOHN PETRIE

CANADA'S FASTEST IN A STOCK BODIED CAR
IN PERSON, TUESDAY, AUG. 26th—7:30 P.M.

★ SEE HIS SUPERSTOCK CARS ★ SEE HIS ROLLING SHOP
★ SEE HIS RACING FILMS

'69 CHRYSLER CUSTOM NEWPORT
2-Door Hardtop 383 V8

Automatic, power steering, brakes and windows. Radio with tape player. Plus luxury equipment. Driven 7,000 miles.

Cost New $5,670

$4545
Full Price

'69 PLYMOUTH FURY
2-Door Hardtop

Automatic transmission, custom radio, whitewalls, wheel covers. Carefully driven 4,000 miles.

Cost New $3,970

$3177
FULL PRICE

IMMEDIATE DELIVERY

1969 BARRACUDA CONVERTIBLE

318 V8, automatic, console, power steering, custom radio, bucket seats, white streak tires. Just 1,200 executive miles.

Cost New $4,584
$3939
Full Price

1969 PLYMOUTH FURY CONVERTIBLE

318 V8, automatic, power steering and brakes, custom radio, power windows, vinyl seats, whitewalls, wheel covers, low mileage.

Cost New $5,053
$4373
Full Price

USED CAR BUYERS

WE HAVE THE MOST BEAUTIFUL STOCK
OF USED CARS TO CHOOSE FROM–ALL MAKES–MODELS

DODGE '68 — Coronet 500, 2-dr. H'top — Fully powered, bucket seats. Gold Seal. — $3195 Full Price — No Down Payment, 36 Payments of $107

FORD '68 — Torino 2-door Hardtop — Fully powered. Gold Seal. — $3195 Full Price — No Down Payment, 36 Payments of $107

METEOR '68 — Lemoyne 2-door Hardtop — Fully powered. Gold Seal. — $3995 Full Price — No Down Payment, 36 Payments of $133

PONTIAC '68 — Parisienne Convertible — Fully powered. Gold Seal. — $3395 Full Price — No Down Payment, 36 Payments of $112

PLYMOUTH '67 — Sports Fury 2-door H'top — Full power, bucket seats. Gold Seal. — $2795 Full Price — No Down Payment, 36 Payments of $92

DODGE '67 — Monaco 4-door Hardtop — Fully powered. White Seal. — $2495 Full Price — No Down Payment, 36 Payments of $82

CHRYSLER '68 — Newport 4-door Hardtop — Air-Conditioned. Full Power White Seal. — $3595 Full Price — No Down Payment, 36 Payments of $120

OLDSMOBILE '67 — Cutlass 2-door Hardtop — Full Power, Bucket Seats White Seal — $2795 Full Price — No Down Payment, 36 Payments of $93

PONTIAC '67 — Strato-Chief 4-door — Sedan, automatic. White Seal. — $1995 Full Price — No Down Payment, 36 Payments of $67

PLYMOUTH '67 — Fury II — 4-door Sedan. Full power. White Seal. — $1995 Full Price — No Down Payment, 36 Payments of $67

GOLD SEAL
Only those cars displaying our Gold Seal have a 100% guarantee at no cost to you.

PARTS and LABOR
This seal states that ENSIGN CHRYSLER PLYMOUTH LTD. guarantees the motor, transmission and rear end against defects for a minimum of 100 days.

WHITE SEAL
Those cars displaying our White Seal are guaranteed to pass the Government Safety Inspection and carry a six-month written warranty on parts and labor.

IMPORTS

Volkswagen '62 — 2-door Sedan. White Seal. — $595 FULL PRICE — No Down Payment, 30 Payments of $26

Volkswagen '63 — 2-door Sedan. White Seal. — $795 FULL PRICE — No Down Payments, 30 Payments of $34

Sunbeam '65 — Imp 2-door Sedan. White Seal — $795 FULL PRICE — No Down Payment, 30 Payments of $34

Austin '68 — Cambridge 4-door Sedan. Automatic. White Seal. — $1995 FULL PRICE — No Down Payment, 36 Payments of $70

Sunbeam '69 — Arrow 4-door Sedan Automatic Transmission Radio. White Seal — $2195 FULL PRICE — No Down Payments, 36 Payments of $74

Simca '69 — 1000 4-door Sedan Gold Seal — $1695 FULL PRICE — No Down Payment, 36 Payments of $57

1966 FARGO ½-TON — SALE PRICE $1695

RAMBLER '59 — Classic 4-door Sedan — Fully powered. White Seal. — $495 Full Price — No Down Payment, 30 Payments of $22

MERCURY '61 — 4-door Sedan — Standard transmission. White Seal. — $395 Full Price — No Down Payment, 30 Payments of $18

BUICK '59 — LeSabre 2-door Hardtop — Full power. White Seal — $695 Full Price — No Down Payment, 30 Payments of $31

PONTIAC '62 — 4-door Station Wagon — White Seal. — $895 Full Price — No Down Payment, 30 Payments of $38

PLYMOUTH '62 — 4-door Sedan — White Seal. — $795 Full Price — No Down Payment, 30 Payments of $34

PLYMOUTH '64 — Fury 4-door Sedan — V-8 motor, automatic. White Seal. — $1195 Full Price — No Down Payment, 30 Payments of $48

VALIANT '65 — V 200 4-door Sedan — Automatic, radio. White Seal. — $1695 Full Price — No Down Payment, 30 Payments of $74

VALIANT '65 — 4-door Station Wagon — Automatic. White Seal — $1595 Full Price — No Down Payment, 30 Payments of $68

PLYMOUTH '65 — Fury II 4-door Sedan — V-8 motor, automatic. Gold Seal. — $1695 Full Price — No Down Payment, 30 payments of $74

CHRYSLER '65 — 300 2-door Hardtop — Fully powered. White Seal. — $2195 Full Price — No Down Payment, 30 Payments of $87

ENSIGN CHRYSLER PLYMOUTH LTD.

VICTORIA'S CHRYSLER CENTRE BOTH SIDES OF YATES

New Car Department ..... 1061 Yates
Import Cars ..... 1061 Yates
Truck Centre ..... 1041 Yates
Used Car Dept. ..... 930 Yates
UNDER THE "BIG SIGN"
Service Dept.
Body Shop — VIEW AT COOK ST.

ALL LOCATIONS
OPEN
8 A.M. - 9 P.M.
DAILY
SALES DEPTS.
SAT. 'TIL 6

PHONE
386-2411

Guarded Homes in U.S. Offer Safety and Status

LOS ANGELES (LAT) — Like to keep the riff-raff away from your door? A growing number of housing contractors think they have the answer. Several subdivisions are under construction featuring a high wall around the tract, a private security force, and an armed guard at the entrance gate, 24 hours a days. One tract even has a moat.

The construction industry likes to call them "total security communities." Some of the developments under construction are aimed for the junior executive type who doesn't mind paying $50,000 for a home, safely tucked away behind a guarded wall.

"This is our first venture into this area," said Wiliam Edwards, Southern Califomita division manager for Kaufman and Broad Construction Co., one of the nation's largest home builders. The company is building the Hidden Lake development in Canoga Park, Calif.

★ ★ ★

"We wanted to build a higher cost development, and we did some market research on the idea of guarded communities," Edwards said. "It didn't take much research to find that a lot of people of qualifying income are quite concerned about burglaries, child molestation, and crime in the streets."

The development will feature a high wall, security devices, and a guarded entrance.

"One of the problems is that this type of development is very expensive," Edwards said. "We wanted it secure, but there is also the ethetic angle. We didn't want to make it look like Buchenwald."

The cost for the "protection," Edwards estimated, may run as high as $400,000 for the entire tract, forcing the price of each home up about $2,000. There is also the monthly expense for maintenance and the security force.

Why are people willing to pay the price?

"Lots of reasons," said one salesman. The only way to reach his island development is by boat or over a private bridge which is guarded around the clock.

"No door-to-door salesmen," he said. "No hot rods blasting up and down the streets. No riff-raff. People don't have to worry about their kids."

★ ★ ★

In addition to guaranteeing the exclusivity of the premises, the guard will also serve as a status symbol and reception committee for those with authorization to enter the area.

"I can see it now," the salesman said. "The guard will say 'Oh yes, Mr. Jones, the Whites are expecting you. Their house is the third one on the left.' That's real class!"

Does this mean all rising young executives will retreat to their secluded compounds in the years ahead? Will the United States become a nation of guarded walls and private police? Will the gate guard become another status symbol that no self-respecting executive could be without?

"My guess is that barring any major improvement in law enforcement or a drastic drop in crime, this is what will happen," said Kaufman's Edwards.

Stamp Packet

Select Group To Be Honored

By FAITH ANGUS

Explorers, politicians, an industrialist and artists who contributed to the development of Canada, figure largely in next year's philatelic program.

The list of commemorative issues for 1970 includes Centenary of Manitoba as a member of the Confederation; 25th. anniversary of United Nations Organization; 50th. anniversary of "Group of Seven" Painters; International Biological Program; Sir Oliver Mowat, Father of Confederation; Sir Alexander Mackenzie, explorer; Henry Kelsey, explorer; Sir Donald Alexander Smith, industrialist; Expo-70 (4); and Christmas 1970.

★ ★ ★

Canada is not issuing a stamp to commemorate the Apollo 11 moon landing. It is an inexorable rule of the postal administration only to issue special stamps for events relative to Canada.

★ ★ ★

The Royal Trust Co.'s policy of commemorating historic events has produced two more philatelic souvenirs.

First day covers were sent from the Halifax and Charlottetown offices marking the launching of the first Canada Summer Games and the bicentenary of Charlottetown as capital of Prince Edward Island.

★ ★ ★

By the end of 1972 postal coding will have been extended to all of the 20,000,000 addresses in Britain. At present, 300 post towns with 6,500,000 addresses have been coded. Plans are also being made to speed up electronic sorting.

A 1/6d stamp designed by the Indian graphic designer Biman Mullick, was released by Britain August 13, to makr Ghandi Centenary Year. The head of Mahatma Ghandi is shown against the orange, white and green colors of the flag of India. Photogravure printing (sheet-fed rotary press) was by Harrisons on coated, unwatermarked paper with phosphor lines.

★ ★ ★

A Bridges of Rhodesia set is scheduled for release on September 18, designed by Rose Martin: offset lithography by Mardon Printers.

The 3d. denomination shows a type of low-level bridge or causeway built during 1926 to 1933; 9d. Mpudzi bridge; 1/6d. Umniati River Bridge, 116 miles from Salisbury; 2/6d. Birchenough Bridge over the Sabi River. The stamps are perf. 14½ on white coated gummed paper in panes of 60.

★ ★ ★

Last week Israel released five stamps for New Year 6730 using the Flood as a design theme. Denominations in Israel pounds are 0.12 Building of the Ark; 0.15 Embarking the Animals; 0.35 the Ark upon the waters; 0.40 the Dove sent forth; 0.60 Landing on Mt. Ararat. The tabs are inscribed with quotations from Genesis. They were designed by Dr. Grebu and I. Schwadron and photogravure printed by Government Printers.

PGE Awards Contracts

VANCOUVER (CP) — The Pacific Great Eastern Railway awarded the contract for construction of part of the roadbed on its 250-mile extension to Fort Nelson from Fort St. John to Peter Kiewit Sons Co., who submitted low bid of $449,040 for a 13-mile stretch. R. J. Keen Construction Ltd. was awarded the contract for 80 miles of roadbed after bidding $1,807,850 for the job. The extension is scheduled for completion in 1971.

Tuna Talks Recessed

BUENOS AIRES (LAT) — An international conference seeking a practical solution to seizures of U.S. tuna boats fishing within 200 miles of South America's west coast recessed with no solution in prospect. However, delegations representing Chile, Peru, Ecuador and the United States issued a joint declaration stating they would hold more talks in the future.

'Swinging Singles' To Call Silos Home

LOUISVILLE, Ky. (UPI) — Twenty-four huge empty concrete grain elevator silos will be remodelled early next year into 156 apartments for "swinging singles."

Three local businessmen bought the silos and an 8.6 acre site for $550,000 in June and plan to spend $22,000,000 to turn the silos into apartments for unmarried persons.

Old Skeletons Found Intact

ADELAIDE (Reuters)—Scientists have discovered the most complete fossilized human remains—at least 20,000 years old—ever found in Australia. Two of seven skeletons excavated about 120 miles north of Melbourne were virtually intact.

Five Tribesmen Given Life

WINDHOEK (Reuters) — Five Ovambo tribesmen, convicted of terrorist activities in Southwest Africa, were sentenced to life imprisonment. The men were associated with a plot to overthrow the administration of Southwest Africa, a League of Nations mandate territory still administered by the Republic of South Africa.

FLOORING
WE SELL and INSTALL
Top Quality—Name Brand
FLOORING AND FLOOR COVERING
CAPITAL CITY CARPET & LINO
1920 OAK BAY AVENUE
383-5911
After 6 p.m. Call
Jack Houston, 382-9584
Bob McIntosh, 384-1546
(Division of Capital City Roofing)

For people who like to eat and run
IN-SINK-ERATOR
the stainless steel garbage disposer with the double warranty!
See It Today At
MENZIES & JOHNSON Ltd.
572 Fisgard Street
386-8484
*Installed $144.50
Trade-in Price $114.00
Do-it-yourself ..... $ 99.00
*To Approved Sink and Wiring

BEAVER MANUFACTURED HOMES
Contemplating Building a Home on your property?
Investigate Beaver: pre-assembled, pre-fabricated material packages for residential homes; NHA and VLA-approved.
Be your own contractor . . . build faster and pay less.
PREMIER SALES LTD.
514 Fort St., Victoria, B.C.
388-5474

PAN-ABODE BUILDINGS LTD.
Prefabricated Cedar Log
All Custom Cut
B.C.'s Most Attractive Homes
Contact Your Agent
Residence Catalogue 50c
W. R. RUFFELL
650 AQUARIUS ROAD
Metchosin P.O. 478-5804
Manufactured Only By
PAN ABODE BLDGS. LTD.
8585 Fraser Street, Vancouver

OIL HEAT SPECIAL
$629.00
FOR AN OIL-O-MATIC LO-BOY FURNACE, 91,000 B.T.U. COMPLETELY INSTALLED
Includes:
- 250 Gal. Basement Tank
- 6 Warm Air Registers and Ducts
- 1 Return Air Register and Duct
- Wiring to Approved Circuit
- Permits and Taxes

Enjoy Convenient, Economical Operation and Comfort for Years to Come.
EASY TERMS — NO DOWN PAYMENT
ONE DAY INSTALLATION
Rawlings PLUMBING & HEATING LTD.
Phone 388-7311
2657 DOUGLAS

ALMETCO Patio DOORS
RIGID WEATHERTIGHT POPULAR SIZES
NO DOWN PAYMENT
From $89.50
Now stocked in white baked enamel too
STEWART AND HUDSON LTD.
418 Gorge Rd. E.
386-3211

ROOFING
SQUARE TABS HEXAGON LO-SLOPE
Approved APPLICATORS
NEW OR OLD ROOFS
FREE ESTIMATES
NO DOWN PAYMENT
COMPLETE SERVICE
Call the Experts at
386-3211
Ask for
HAROLD WINTERBURN
STEWART AND HUDSON LTD.
418 Gorge Rd. E.

Don't Panic!

Go ALL OUT to move merchandise in a BIG WAY!
Advertise your big sales in the

VICTORIA DAILY NEWSPAPERS!

When You Are Overstocked Make Up an "Eye-Stopper" Ad for the Local Daily Paper . . .

To SELL BIG you need the biggest coverage of the market you serve! What's more, you need the advertising medium that everyone welcomes into the home every day . . . the local daily paper. It is ordered as a purchase and delivered — WANTED by every member of the family.

Proof of its popularity lies in the fact that it goes into virtually every* home and apartment in Metropolitan Victoria. This is the kind of coverage and reception you want in order to keep merchandise moving out of your store to satisfied customers!

*Of the total circulation of 71,000, over 61,000 copies of Victoria's daily papers are purchased each day by subscribers in the Metropolitan Area (DBS).

Advertise NOW — in the "Welcome Medium"

Victoria's Daily NEWSPAPERS

LET'S TALK ABOUT THE FACTS.

Your province is the best in Canada for the things that count most.

☐ JOBS

More and better jobs than at any time in history — 360,000 more jobs since 1952 and 40,000 more in the last year alone! Today British Columbia's work force is increasing **twice as fast** as the national average.

☐ TAKE-HOME PAY

The envy of Canada — thanks to **high** wages and **low** taxes. Since 1952, wages have increased from $53.00 a week to $126.00 a week — the highest average income level in the country.

☐ EDUCATION

In 1952, British Columbia had only one public university, one college and one vocational school. Today we have three public universities, one private university, nine vocational schools, one of the world's best institutes of technology, four regional colleges and four more on the way . . . **and more new schools and gymnasiums per capita than any other province.** Our students go further in school and our teachers are the highest paid in Canada.

☐ HEALTH

Because of the many **extra** services paid for by your Social Credit Government you enjoy the best low-cost medicare program in Canada.

☐ TAXES

In the past 8 years while taxes everywhere else in Canada went up, your Provincial taxes went down. Wage-earners in Alberta, Saskatchewan, Manitoba, Quebec and Newfoundland pay from 5 to 10 per cent **more** provincial income tax than taxpayers in British Columbia.

☐ PENSIONS

The highest in Canada! Since 1952, social assistance allowances have risen from a maximum of $86.50 to a **minimum** of $191.00 a month for a couple with two children. Unemployables and their dependents receive medical care, dental care and medicines.

☐ HOMES

Thanks to Social Credit's annual Homeowner Grant, the $1000.00 Home Acquisition Grant and the $5000.00 Second Mortgage Loans, the growth rate of new homes in British Columbia is more than twice the rate for the rest of Canada.

☐ OPPORTUNITY

In the past 17 years there has been more industrial growth in British Columbia than in all the other years put together. The result is more jobs — more money — more benefits — more opportunities for everyone — and the **greatest population growth rate of any other province!**

Return the Bennett Team!

On August 27–vote for your Social Credit Candidate

Logging Roads Open to All Hunters

Outdoors with Alec Merriman

Vancouver Island hunters will have more than 75 miles of logging company road access, covering more than 2,800 acres in the Cowichan Valley, open to unrestricted access seven days a week this year, unless a dangerous fire hazard builds up . . . and no fire hazard is in sight.

Gordon Dods, superintendent of Western Forest Industries at Honeymoon Bay, told a meeting of the Lake Cowichan Combined Fire Organization Friday that his company will open up the unused Meade Creek tree farm area for through-the-week hunting this year, except for a short spur where a contract logger has active operations underway. Meade Creek is reached from the North Shore Road to Youbou, two or three miles from Lake Cowichan.

* * *

Continuation of the wide open policy will depend upon behavior of hunters, their compliance with the single active logging-no access area, and their willingness to give a wide safety berth to the three or four logging trucks that will be operating on the first two or three miles of the main access road.

Over the past years Meade Creek has been one of the most popular grouse and deer hunting areas. A side benefit is that the hilltops abound in both blue and red huckleberries. It will be the first time through-the-week access has been allowed to the now-inactive logging area.

* * *

Western Forest Industries will also continue to allow through-the-week access to its Jogindar claims along the south bank of the Cowichan River, almost all the way from Lake Cowichan to Skutz Falls, reached beside Alice's Store at Lake Cowichan, and to Block 75 around the old Rounds townsite, reached off the main Gordon River road.

In addition to these logging areas Western Forest Industries has 93 miles of road and 20,000 acres of timber land in its Gordon River operations, 90 per cent of which will be open to public access during weekend and holiday non-operational times.

* * *

Other logging roads and timberlands in the Cowichan Valley and in the Sooke area will all be open to weekend public access during non-operational hours, except for actual active logging areas where there is equipment, and these will be blocked off by "Active Logging — No Access" signs.

Continuation of and extended public access will depend upon attention paid to these signs and to general behavior of the public that is invited into the timberlands.

* * *

Steve Nikleva, who is in charge of the federal government's weather office fire woods program, told the Cowichan meeting the outlook was for cool weather with some precipitation.

Logging companies are poised for slash burning operations at the first safe opportunity and these could curtail some access at times because of the danger to workmen attending slash fires being hit by stray bullets.

* * *

There may be some curtailment in 19 Creek and 16 Creek while foresters conduct fertilizing and snag falling operations but these will mainly be done during the week.

After that work is completed late in September a look will be taken at allowing through-the-week access to both 19 Creek and 16 Creek and maybe some of the old Hillcrest operations all reached along the Hillcrest section of the Lake Cowichan-Harris Creek - Port Renfrew Road.

This decisions will largely be based upon the behavior of hunters at the start of the season. There was some trouble last year when hunters camped out overnight in logging areas and tried to get into areas where through-the-week access was not permitted.

There is one other stumbling block. Access to the Hillcrest Road from the Cowichan end is now controlled by McKenzie Logging, a contracting company for Pacific Logging. While Pacific Logging has no objections to hunters using the non-active 19 Creek and 16 Creek areas during the week, McKenzie Logging has stopped public access on the Hillcrest Road during operational hours. This will require a second look a little later in the season.

Meanwhile hunters can help win the confidence of logging companies which control access.

If you see anyone damaging property, or otherwise misbehaving, turn in the licence number and description of the vehicle. You won't have to get involved and you will be helping all the safe and sane hunters.

* * *

Sooke loggers will revise their logging road maps again this year and will have them available for hunters. These maps were first published three or four years ago when the Sooke Combined Fire Organization agreed to open all roads for non-operational, non-fire hazard season public access. Port Renfrew division of BCFP will have area road maps available from patrol personnel and in hunter information boxes at four or five strategic spots. Caycuse division maps will be available at the gate.

We toured the Gordon River operations with Mr. Dods on Friday and travelled 60 miles on logging roads without retracing our path, except for the first 10 miles of access road to the main Gordon River Camp.

* * *

The first 7½ miles of the access road from Honeymoon Bay will be open to hunters throughout the week and there is considerable hunting area, including Block 75, to be reached on both sides of this road. A sign will block hunter access, for safety reasons, 2¾ miles from the camp.

But logging trucks — 50 a day or one every 10 minutes — will be using that access during the week, so hunters should exercise extreme caution and it is only common sense to give the logging trucks plenty of safety margin. Don't park on the travelled portions of the road.

Entrance to the Gordon River Road is from Honeymoon Bay and seven miles and 200 feet along the road is the entrance on the right to truck road 3 and Block 75, where second growth timber is growing up in the area which was logged by railroad in the 1930s.

* * *

You can't drive too far up this road in a car, but a jeep or a trail bike would enable you to go much further and there is nothing to stop you hunting the area on foot.

Then the road forks, left into the valley and straight ahead up the hill, but it is the end of the road for cars.

* * *

The Gordon River logging area is magnificient hunting country and in past years has been the producer of some of the biggest buck deer and some good grouse shooting, but on this mid-day trip we didn't see any signs of deer, or grouse. But, that wasn't the purpose of our trip and we really didn't look for game signs. We did see evidence of the severe winter kill which hit the Gordon River deer population.

We sent from the despatch shack along truck road 8 to the border of the Hillcrest property, along which Western Forest Industries has active logging under way. The road will be blocked about half a mile before the logging starts and hunters are asked to take care when hunting the adjacent Hillcrest slash, because they could be only a couple of hundred yards from active logging and workers.

* * *

We followed along several miles of the 26-mile-long Gordon River, and we followed roads along the east and west branches of the Gordon and along the Loop River. We travelled the perimeters of the Gordon River claim to the borders of B.C. Forest Product's Caycuse operations on the east and the BCFP mature timber in the Gordon Valley on the south.

We travelled through miles of logging slash, through active logging areas, through second growth timber and through stands of mature timber in the 300 to 700 year-old age brackets.

—Alec Merriman

Gordon River area awaits hunters

On to Expo 70

Alaskans Unveil Tallest Totem

HAINES, Alaska (AP)— The world's tallest authentic totem pole, a multi-colored 132½-foot shaft of red cedar, was dedicated Friday night to "all the Indians of Southeastern Alaska."

More than 200 persons, including tourists, elders from the village of Kake and state officials attended the dedication ceremony.

Kake, a 550 - person town on Kupreanof Island, contracted with Alaskan Indian Arts Inc., in Haines to carve the giant totem for $10,000.

The totem will be exhibited at Expo 70 in Japan and then will be erected on a bluff at Kake. It will be the first totem in Kake since 1926 when missionaries made the natives burn theirs because of their supposedly pagan symbolism.

Carl Heinmiller, director of Alaskan Indian Arts, and four other carvers designed 14 major crests and figures, representing the various Indian clans.

The totem is topped by a giant eagle and includes legendary carvings of a half man - half sockeye salmon figure and the figure of an Indian ripping a sea lion in half.

The Kake totem is more than 10 feet taller than the former record holder, in Victoria.

Fire Prevention Week Called for October

OTTAWA (CP)—Sunday, Oct. 5, will be the opening of Fire Prevention Week in Canada, says a vice-regal proclamation published in this week's official Canada Gazette.

It said that during the past 10 years, 760,000 fires in Canada took 5,900 lives, seriously injured at least 21,000 others, and destroyed property valued at $1,450,000,000.

"Humanitarian and econmic considerations imperatively demand that improved fire prevention measures be undertaken to prevent this economic waste and tragic loss of life," it added.

* * *

The week of Oct. 5-11 should be used to call public attention to means of fire prevention and control.

THERE IS ANOTHER WAY!

This election campaign has seen the Bennett Government exceed all bounds of rational conduct in a desperate bid to keep Mr. Bennett in power for another ten years. It is even trying to buy your support with your own tax dollars—with massive ads paid for by Government Departments!

The Bennett line is to generate fear of the union-dominated NDP. The voters of this area know that the NDP is not a threat.

ON AUGUST 27th
VOTE BETWEEN THE EXTREMES!
SUPPORT THE STRONG TEAM OF LIBERAL CANDIDATES

In Oak Bay-Saanich East

Re-Elect ALLAN COX

MEET A REAL LIVE CANDIDATE
MONDAY, AUGUST 25
8 p.m.
ST. GEORGE'S HALL (CADBORO BAY)

Oak Bay - Saanich East Liberal Committee

The Saunders and Hitchman DOWNTOWN LOT HAS MOVED!

NOW IT'S AT 1515½ QUADRA

Here we are . . . fully and firmly established in our NEW DOWNTOWN LOCATION, 1515½ QUADRA STREET, just up from PANDORA! Here's where you'll find GREAT VALUES IN USED CARS . . . and here's where you'll also find the famous TOYOTA family of Imported Cars. We're celebrating the opening of this new DOWNTOWN LOT number 2 with WONDERFUL BARGAINS.

Come And See Us

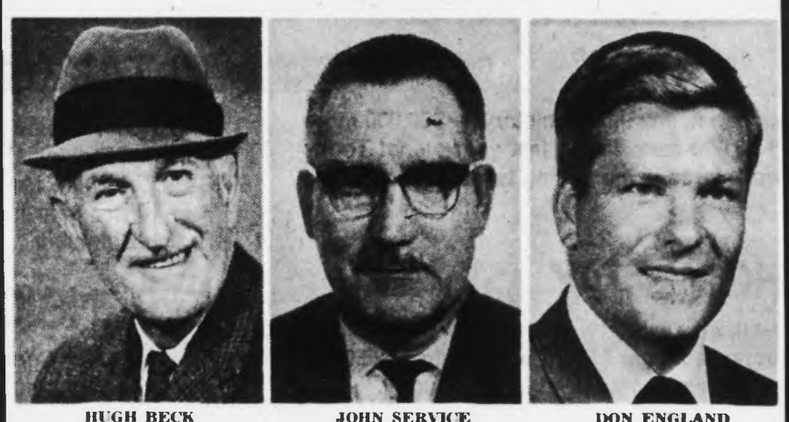

HUGH BECK JOHN SERVICE DON ENGLAND

Look Over The Special Bargains The Boys Have Lined Up For You In QUALITY

FREE COFFEE
• The coffee's on and it's hot. Have a cup as you discuss a good deal this weekend.

Remember Also H.Q. for TOYOTA

Corona
Corona Mark II
Corolla
Sprinter
Crown

NEW!

USED CARS

1968 Vauxhall Station Wagon, excellent condition. Reg. $1595. Introductory Special	$1499
1966 Volkswagen, 2-door. Blue. Reg. $1295. Introductory Special	$1199
1965 Epic, 2-door. Reg. $1095. Introductory Special	$999
1964 Ford Fairlane 500, Automatic, radio. Reg. $1295. Introductory Special	$1199
1964 Valiant, 4-door Sedan, V-200, Standard Transmission, Radio. Introductory Special	$1095
1963 Comet, Sedan, 4-door. Reg. $995. Introductory Special	$899
1963 Pontiac, Automatic Transmission, Power Steering, Radio. Reg. $1395. Introductory Special	$1299
1962 Galaxie, 2-door hardtop, Power Steering, Power Brakes, Radio. Reg. $1095. Introductory Special	$999

SAUNDERS & HITCHMAN Sales And Service Ltd.

DOWNTOWN LOT
1515½ QUADRA, just up from Pandora 382-0032

REGISTER NOW FOR
EVENING COURSES
B.C.
VOCATIONAL SCHOOL
(VICTORIA)

The following UPGRADING evening courses will be offered in Vocational School facilities, Quadra Building, 1250 Quadra Street or Junction Centre Building, 1627 Fort Street. For information phone 382-6111, local 3443.

DRAFTING—ARCHITECTURAL

Teaches the fundamentals of architectural drafting, beginning with very elementary work and introducing simple presentation drawings in plan and elevation; drawing in perspective; elementary building construction; the principles and basic techniques of preparing drawings for construction purposes.

Junction Central Bldg., Tuesdays, 7-9:30 p.m., Sept. 30—24 sessions—$24.00

DRAFTING—MECHANICAL ENGINEERING 1st and 2nd YEAR

This combined class limited to sixteen students is recommended (among others) for candidates preparing for marine or stationary Engineering certificates.
The FIRST year introduces the fundamentals of drafting to the student. Course content includes: applied geometry; orthographic projection and development; technical drawings of engineering components; technical drawings of engineering components; free hand sketching and isometric projections.

The SECOND year, for those who have completed the first year or with equivalent knowledge, will cover: intersection and development of geometric figures including auxiliary views; arrangement and detail drawings of engineering components used in industry and instruction and examples of machinery tolerances as applied to engineering components.

Junction Centre Bldg., Mondays, 7-9:30 p.m., Sept. 29—22 sessions—$22

ELECTRONICS THEORY I

This basic course is a stepping stone into the electronics and electrical fields. It covers the fundamental principles required for the study of electronic circuits in radio, television, industrial electronics, telecommunications and computers. Prerequisite Grade 10 Math.

Quadra Bldg., Mon. and Thurs., 7-9:30 p.m., Sept. 29, 36 sessions—$36.00

ELECTRONICS THEORY II

A continuation of Electronics Theory I. This theory/practical course covers: test equipment and application; A.C. theory and mathematics; theory and applied application of resonance and filtering circuits; theory and applied application of vacuum tubes from the diode to a compactron; basic theory and simplified circuits for transistors and semi-conductors.

Quadra Bldg., Mon. and Thurs., 7-9:30 p.m., Sept. 29—36 sessions—$36.00

TELECOMMUNICATIONS TECHNICIAN —2nd Year

This is the second year of a course preparing for examinations set by the City and Guilds of London Institute, and by the B.C. Vocational School, Burnaby. Satisfactory completion of second year exminations qualifies students for the Institute's Intermediate Telecommunications Technician Certificate. Second year subjects: Mathematics A; Telecommunications Principles A; Line Transmission A. Prerequisite—completion of first year.

Quadra Bldg., Tues. and Thurs., 7:00-10:00 p.m., Sept. 30 (Fall term, 30 sessions—$36.00. Spring—30 sessions—$36.00)

TYPING AND OFFICE PRACTICE

Designed for students with basic typing skills, employed in offices who wish to upgrade or increase their efficiency and those seeking employment as clerks or typists. The forty hours course includes: upgrading of typing speed (manual and electric) by the preparation of various forms and business letters and the use of dictating and transcribing equipment; operation of duplicating machines; simple filing procedure; and duties of a receptionist. An introduction to business machines is included.

Quadra Bldg., Mon. and Wed., 7:30-9:30 p.m., Sept. 29—28 sessions—$16.00

REGISTRATIONS AND FEES

CANADA MANPOWER has agreed to pay the tuition fees of students in all courses who meet their criteria. Eligibility will be established first night of class.

Registration in all classes is limited and will be made on a "first come" basis. DO NOT ENCLOSE FEE — Students not eligible for CANADA MANPOWER sponsorship will be required to pay fee on second evening of class.

TO REGISTER—Send name, address, telephone number and course desired to THE PRINCIPAL, B.C. VOCATIONAL SCHOOL (VICTORIA), 1250 QUADRA ST., or register in person at the B.C. Vocational School on first night of class (if space available). Telephone registrations cannot be accepted.

FOR INFORMATION PHONE
382-6111, LOCAL 3443

Please retain this for reference.

King Fisherman Contest

Here's Who Won Prince Buttons for July

The first five King Fisherman Contest Prince Button winners for lake trout caught in July were rainbow trout taken in wilderness Nahmint Lake.

Gold Button winner was the 11.4-pound contest-leading rainbow taken in Nahmint Lake by C. E. Bowman.

Two other button winners, beside the first five, came from Nahmint Lake, including the smallest of the 15 winners, a 4.1-pounder.

To win buttons in other categories it took a 5.8-pound steelhead or rainbow from a river, a three-pound trout, other than steelhead or rainbow from a river, a 1.12-pound bass, a 29.12-pound spring (chinook) salmon, an 8.13-pound coho, and all 11 tyee salmon entered in July qualified for Prince Buttons.

Prince Buttons are awarded to the 15 heaviest fish in each of the freshwater divisions, with five of the river trout buttons reserved for trout other than steelhead or rainbow, and for the 25 heaviest salmon on the spring (chinook) salmon, coho and tyee categories.

Gold-plated buttons are awarded for the single heaviest fish in each category. No angler may win more than one button in each category in any one year, except for the gold buttons.

Here are the July Prince Button winners:

LAKE TROUT

Gold Prince Button for fish of the month

1. C. E. Bowman, 825 Burdett; 11.4, Rainbow, Nahmint Lake, Flatfish.

2. Jak Henderson, 2872 Meadow Place; 7.3, Rainbow, Nahmint Lake, Flatfish.

3. David Lowman, 386 Simcoe; 6.7, Rainbow, Nahmint Lake, Flatfish.

5. A. F. Rawlings, 365 Selkirk; 6.4, Rainbow, Nahmint Lake, Flatfish.

6. Bruce Gordon, 4036 Carey Road; 6.0, Cutthroat, Buttle Lake, lake trull.

7. Frank Drake, 884 Royal Oak; 5.14, Cowichan Lake, Flatfish.

8. G. S. Brown, 368 Moses Point, RR 1, Sidney; 5.12, Rainbow, Nahmint Lake, Flatfish.

9. Pat Flanigan, 610 Chestnut, Nanaimo; 5.4, Cutthroat, Horn Lake, gang troll and worm.

10. Kirk Turner, 504 Latham, Port Alberni; 5.1, Rainbow, Great Central Lake, worm.

11. J. F. Scott, 1705 Ryan; 5.0, Cutthroat, Cowichan Lake, wet fly.

12. Hank Leaky, 5686 Highland, Duncan; 5.0, Brown, Cowichan Lake, Cowichan No. 4.

13. Robert Cass, 7988 Canada Way, Burnaby; 4.8, Cutthroat, Buttle Lake, Floatfish.

14. Mrs. C. MacDonald, 720-14th, North, Port Alberni; 4.5, Cutthroat, Great Central Lake, gang troll and worm.

15. Art Green, 500-4th Street, South, Port Alberni; 4.1, Rainbow, Nahmint Lake, roe.

RIVER TROUT

Steelhead or Rainbow

Gold Prince Button for fish of the month

Ron Peterson, 3909 Douglas; 10.4, Harris Creek, roe.

Arthur Watson, General Delivery Lake Cowichan; 9.6, Nitinat River, roe.

3. E. Frost, 552 David, Port Alberni; 7.12, Stamp River.

4. F. L. Larson, 730 Virginia, Port Alberni; 7.12, Stamp River, roe.

5. R. J. Werner, 1109 Morgan South, Port Alberni; 7.10, Stamp River, roe.

6. G. L. Danyluck, 206-3rd Avenue, N. Port Alberni; 7.9, Stamp River, roe.

7. Joe De Brott, Lake Cowichan; 7.6, Nitinat River, paste.

8. R. B. Atchison, 60 Cottonwood, Lake Cowichan; 6.12, Englishman River, red bead spinner.

9. G. C. Hendry, 1882 Taylor; 5.8, San Juan River, roe.

10. Ron Wilson, 4014 Glanford; 5.8, Harris Creek, roe.

Other than Steelhead or Rainbow

Gold Prince Button for fish of the month

W. B. Morton, Work Point Barracks; 4.2, West Bay, fly.

2. Arthur Watson, Lake Cowichan; 4.1, Nitinat River, roe.

3. Tim Mattingsley, 2884 Leigh Road; 3.10 Cowichan River, float and fly.

4. Fred Eggleton, 2928 Phipps Road; W. B. Morton, Work Point Barracks; 4.2, West Bay, fly.

2. Arthur Watson, Lake Cowichan; 4.1, Nitinat River, roe.

3. Tim Mattingsley, 2884 Leigh Road; 3.10 Cowichan River, float and fly.

4. Fred Eggleton, 2928 Phipps Road; 3.3, Cowichan River, Len Thompson spoon.

5. G. Clare, Box 850, Lake Cowichan; 3.0, Nitinat River, worm.

BASS

Gold Prince Button for fish of the month

Gerry Hurst, 3-122 W. 13th Street, North Vancouver; 3.10, St. Mary Lake, worm.

2. Garry Johnson, 144 Atkins; 3.10, Langford Lake, Jitterbug.

3. Bruce English, 1076 Dunford; 3.9, Langford Lake, worm.

4. Mike Dyson, 5860 Jaynes Road, Duncan; 3.4, St. Mary Lake, worm.

5. Fred Sawyer, 6932 Central Saanich, RR 5; 3.0, St. Mary Lake, worm.

6. Edward Quigley, 1-877 Dunsmuir Road; 3.0, Quennell Lake.

7. Cyril Chipperfield, 3019 Pickford; 2.14, Langford Lake, Flatfish.

8. D. N. Reed, Box 18, Cowichan Station; 2.12, St. Mary Lake, Flatfish.

9. Merle Lindstrom, 20173 Woodbine, Castro Valley, Calif.; 2.9, St. Mary Lake, Black Eel.

10. John Sawyer, 6932 Central Saanich Road; 2.6, St. Mary Lake, worm.

11. Mrs. Darleen Reinhardt, Blue Gables Resort, Ganges; 2.6, St. Mary Lake, worm.

12. Chris Calnan, 288 Leigh Road; 2.2, Langford Lake, worm.

13. Rose Waliman, 616-8th Avenue, S. Port Alberni; 2.0, Quennell Lake, Flatfish.

14. Ian Mattingsley, 2884 Leigh Road; 1.12, Langford Lake, sunfish.

15. David Allen, 280 2nd Street, Courtenay; 1.12, St. Mary Lake, Flatfish.

16. John Elliott, 3790 Carey Road; 1.12, St. Mary Lake, Flatfish.

SPRING (CHINOOK)

Gold Prince Button for fish of the month

Doreen Ruault, Box 367, Invermere; 42.8, Secretary Island, Herring Strip Teaser.

2. J. C. Andrews, RR 2, Sooke; 41.7, Beechey Head, Minnow Teaser.

3. H. Rollins, 1922 Meares; 40.0 Pedder Bay, Super Strip Teaser.

4. G. F. Hansen, 1703 Whiffinspit Road, Sooke; 36.8, Minnow Teaser.

5. John Jeffries, 15135 Adelaide, Crofton; 35.14, Cowichan Bay, mooching.

6. H. Engebretson, 4704 Le Feuvre, Aldergrove; 35.8, Otter Point, Strip Teaser.

7. J. H. Armstrong, 8888 East Saanich, RR1, Saanichton; 34.2, Coles Bay, Tomick Plug.

8. Jody Williams, RR 1, Cowichan Station; 33.12, Cowichan Bay, live herring.

9. Gary Upton, 4372 Parkside Crescent; 33.8, Secretary Island, Strip Teaser.

10. Mrs. Edie Williams, RR 1, Cowichan Station; 32.5, Cowichan Bay, live herring.

11. E. Yarwood, 358 Douglas; 32.4, Becher Bay, Minnow Teaser.

12. Garth Fowler, 1744 Coronation; 32.0, Gap, Strip Teaser.

13. Steve Gillis, Cowichan Bay; 31.12, Cowichan Bay, herring.

14. Norm Warwick, 756 St. Andrews, Nanaimo; 31.8, Clayton's, Strip Teaser.

15. B. Thompson, 656 Linkleas; 31.6, Discovery, Strip Teaser.

16. Arthur Hull, Box 1497, Courtenay; 31.0, Bates Beach, pearl pink.

17. Jim Haslam, 2317 Millstream; 31.0, Becher Bay, Strip Teaser.

18. Carl Locatelli, 3735 Cadboro Bay Road; 31.13, Cowichan Bay, Herring Teaser.

19. Jim Stevenson, RR 2, Courtenay; 30.9, Bates Beach, Rex Field Plug.

20. R. Prewett, 3730 Ascot Drive; 30.8, Beechey Head, Strip Teaser.

21. Bill Jarvie, 1420 Windsor, Nanaimo; 30.8, South Piper's Lagoon, Herring Strip Teaser.

22. Al Solotki, 3618 Cowichan Lake Road, Duncan; 30.4, Cowichan Bay.

23. A. Brohman, 7106 Grant Road, RR 2; 30.0, Secretary Island, Hootchie Kootchie.

24. Lorne Combs, RR 1, Cobble Hill; 30.0, Porlier Pass, Herring Strip Teaser.

25. Vern Vander Matten, RR 1, Campbell River; 29.12, Bennett's Point, Deadly Dick.

COHO

Gold Prince Button for fish of the month

Ken Poskitt, 1238 South Island Highway, Campbell River; 14.3, Big Rock, Herring Strip Teaser.

2. Bruce Mitchell, 14669 Marine Drive, White Rock; 11.12, Bennett's Point, Flashtail.

3. M. J. Chernoff, 608 Broughton; 11.8, Qualicum Bay, Strip Teaser.

4. Gordon Reed, 4154 Torquay; 11.4, Pelder Bay, Super Teaser.

5. David Westhaven, 293 Sugar Pine Drive, Bremerton; 11.0, Deep Bay, Strip Teaser.

6. Kenneth Williams, 881 Government, Duncan; 10.11, Cowichan Bay, Super Strip Teaser.

7. E. L. Lohman, RR 1, Qualicum; 10.8, Deep Bay, minnow.

8. Gordon Fields Jr., 760 Lampson; 10.4, San Juan Bay, Minnow Teaser.

9. Stephen Moysey, 2225 Allenby; 10.8, Deep Bay, green Flashtail.

10. A. J. King, 555 Dupplin Road; 10.0, Coles Bay, Herring Strip Teaser.

11. Bill Heybroek, Box 1524, Courtenay; 10.0, Comox Bar, Bucktail Fly.

12. Charlie Roth, 3017 Shelbourne; 10.0, Beechey Head, Strip Teaser.

13. Dr. D. J. Jacobs, 14020 South Cornuta Avenue, Bellflower, Calif.; 10.0, Salmon Point, green and white Flashtail.

14. Allan Collier, 546 Caroline, Kamloops; 9.12, Clayton's, green Flashtail.

15. Eric Franklin, 710 Daisy; 9.6, Brotchie Ledge, Tom Mack.

16. Lance Evans, RR 1, Cowichan Station; 9.5, Cowichan Bay, Herring Teaser.

17. Mrs. Elsie Hamilton, 9568 Ardmore Drive; RR 2, Sidney; 9.4, Lion Island, Super Strip Teaser.

18. Bethan Taylor, Box 473, Lake Cowichan; 9.4, Campbell River, Lucky Louie.

19. H. Van Keyper, 39 W. Southwood Drive, Woodland, Calif.; 9.4, Trial Island, Super Strip Teaser.

20. W. Shumanski, 448 Tribune Crescent; 9.2, Becher Bay, Strip Teaser.

21. Ted Warren, 888 Ridgeway; 9.0, Qualicum, Flashtail.

22. Dennis Royer, Box 2164 Courtenay; 9.0, Bates Beach, Herring Strip Teaser.

23. Norm Martin, 1012 Bewdley; 9.0, Secretary Island, minnow.

24. David Clark, 14714-111th Avenue, North Surrey; 8.13, Miracle Beach, blue Flashtail.

25. Des McGinnsey, 5626 Lochside Drive; 8.13, Otter Point, Minnow Teaser.

TYEE

Gold Prince Button for fish of the month

Robert Thornberg, 201 Willow Road, Bellingham, Wash.; 22.0, Campbell River, plug cut herring.

2. Les Vivian, 13438 Wende Road; 44.0, Campbell Rock, Strip Teaser.

3. Bob Gardner, Box 52, Royston; 40.0, Comox Bar, Buzz Bomb.

4. M. R. Smith, 983 Ambassador; 36.0, Nootka, Strip Teaser.

5. Dan Zolub, 415 Dunsmuir, Nanaimo; 35.3, Bates Beach, Strip Teaser.

6. Priscilla Thornbert, 210 Willow Road, Bellingham, Wash.; 25.0, Campbell River, cut plug herring.

7. Earl Crist, Box 69, Campbell River; 35.0, Butler Point, Lucky Louie.

8. John Maurer, 3067 Hammond Bay Road, Nanaimo; 34.0, Campbell River, cut plug herring.

9. Bob Gardner, Box 52, Royston; 32.0, Comox Bar, Buzz Bomb.

10. Howard Zaccareuli, 940 Craigflower; 31.8, Gold River.

11. B. A. Thomson, 815 Glenside, Port Alberni; 31.4, Diana Island, Herring Strip Teaser.

King Fisherman List With Entries to Date

Latest entries and details in The Daily Colonist King Fisherman contest:

COHO

Sooke Harbor Marina

G. Murcheson, 2705 Wale; 7.8, Sooke.

C. P. Manson, 3033 Austin; 9.0, 11.8, Secretary Island, minnow.

Ron Black, 1947 Brighton; 8.9, Sooke, Strip Teaser.

J. Thompson, 3811 Wilkinson; 8.12, Sooke.

Doug Bell, 624 Poplar, Nanaimo; 11.0, 10.8, Sooke, minnow.

R. K. Penner, 1007 Gosper Crescent; 7.13, Secretary Island, Strip Teaser.

Bob Ackerman, 539 Mount View; 11.8, Sooke, Strip Tease.

Andy Owens, 1607 Cook; 9.0, 8.4, Secretary Island, Strip Teaser.

Donna Owens, 1607 Cook; 11.0, 5.0, Sooke, Flashtail.

Bob Durke, 763 Gladiola; 11.8, Secretary Island, Super Strip Teaser.

Oak Bay Marina

Jack Seedhouse, 1919 Leadbrook; 11.12, Gold River, herring teaser.

J. Shields, 3084 Shelbourne; 10.4, Trial Island, Super Strip Teaser.

Rear Admiral E. W. Finch-Noyes, 3296 Ripon; 10.0, Trial Island, Tom Mack.

Dave Thompson, 1334 Minto; 9.0, Trial Island, Super Strip Teaser.

Murray Butler, 1108 Tolmie; 10.10, Trial Island, Super Strip Teaser.

Robert Olmsted, Collinson Street; 5.0, 6.0, Trial Island, Super Strip Teaser.

Pedder Bay Marina

Dorothy Herley, Seattle, Washington; 6.0, Pedder Bay.

Clint Kerr, Rocky Point Road; 11.8, Pedder Bay, minnow.

L. E. Benham, 1675 Donnelly; 8.0, Pedder Bay, Strip Teaser.

Doug Pegg, Toronto, Ontario; 7.0, 8.0, Pedder Bay, minnow.

Mrs. J. Seymour, 886 Admirals; 10.0, Pedder Bay, minnow.

E. Cornish, 1234 Effingham; 11.0, Pedder Bay, minnow.

G. L. Kricher, Box 598 Shilo, Manitoba; 6.8, 5.0, Pedder Bay.

F. Messerschmidt, 775 Middleton; 6.8, Pedder Bay, Super Strip Teaser.

G. Laugnren, Dogwood Trailer Sales; 9.0, Pedder Bay, Flashtail.

T. Serase, 25 Howe; 12.0, Pedder Bay, minnow.

J. Vowles, 1021 Burnside; 9.0, Pedder Bay, Strip Teaser.

G. Milnes, 4116 Sooke; 9.0, Pedder Bay, Flashtail.

Kathleen Cunningham, 12.0, Pedder Bay, Krippled minnow.

W. Kerler, 2822 Admirals; 8.0, 6.8, Pedder Bay, Minnow Teaser.

Mrs. W. Kerler, 2822 Admirals; 10.0, Pedder Bay, Super Strip Teaser.

Joe Smith, 3175 Melchosin Road; 5.0, 8.0, 8.0, Pedder Bay, Flashtail.

R. Pearce, 277 Plowright; 8.0, Pedder Bay, Strip Teaser.

Bert Weatherdon, 2170 Sandowne; 7.8, Pedder Bay, Tyg-R-Fly.

Brian Weatherdon, 2170 Sandowne; 5.0, 10.0, Pedder Bay, Myt-R-Fly.

C. McFadyen, 640 Moss; 6.8, Pedder Bay, Strip Teaser.

Ida Rollin, 922 Meares; 8.0, 9.0, 6.8, Pedder Bay, Super Strip Teaser.

G. Hillicke, Pedder Bay Trailer Park; 13.0, 13.0, Pedder Bay, Strip Teaser.

F. Dudzkat, 3921 Shelbourne; 6.0, 6.8, Pedder Bay, Strip Teaser.

J. Berezutsky, 1745 Coronation; 8.8, Pedder Bay, Super Strip Teaser.

Steve Golo, 382 Fairview; 10.0, Pedder Bay, Strip Teaser.

C. Crawford, 1764 Chandler; 7.8, Pedder Bay, Super Strip Teaser.

Herb Hodgson, 1238 Union; 5.1, Pedder Bay, Large Strip Teaser.

Don Wilton, 3362 Tiblett; 10.0, Pedder Bay, Super Strip Teaser.

A. Rutherford, 3168 Admirals; 8.8, Pedder Bay, Strip Teaser.

R. Lapp, 1325 Lang; 13.8, Pedder Bay, Strip Teaser.

Russ Turnbull, 1794 Broadmead; 10.0, Pedder Bay, minnow.

Martin Pepper, 3935 Scolton; 8.0, Pedder Bay, Strip Teaser.

E. Hartland, 2256 Harlow; 5.0, 11.0, Pedder Bay, Strip Teaser.

Rita Gleskens, 528 Walter; 7.0, Pedder Bay, Strip Teaser.

Bill Jenkins, 4398 Melchosin; 5.0, 5.0, 8.0, Pedder Bay, minnow.

D. R. Alexander, 666 Happy Valley; 9.8, Pedder Bay, minnow.

R. Colley, 2907 Admirals; 7.8, Pedder Bay, Strip Teaser.

J. P. Wright, 2800 Bowker; 8.4, Pedder Bay, minnow.

Harry Evans, 928 Cowichan; 12.0, Pedder Bay.

Bonnie Budd, 1092 Jenkins; 9.0, Pedder Bay, Henry Smith.

T. Brooks, 2874 Pratt; 8.0, Pedder Bay, Flashtail.

Don Stewart, 1627 Spitzers Place; 8.0, 7.0, Pedder Bay, herring strip.

G. Gorse, 1438 Brooks; 8.0, 5.0, 11.8, Pedder Bay, minnow.

T. Tyre, 2145 Fair; 7.0, 5.8, Pedder Bay, Strip Teaser.

D. H. Baldwin, Bexley Heath, Kent, England; 5.8, Pedder Bay, herring strip.

IMPERIAL Centre

Norman A. Fisher, 1493 Edgeware; 15.12, Sooke, Large Strip Teaser.

Sand and Sea Resort

Robert Duncan, 1019 Wollaston; 10.0, William Head, white Flashtail.

Chris Watt, 30 Crease; 6.4, William Head, Flashtail.

All Bay Marine Boat Rentals

Al Heatherinton, Prince George; 6.8, Coal Island, Flashtail.

McMorran's Resort

Angus Stewart, 4976 Cordova Bay; 9.0, Sidney Channel, green and white Flashtail.

Milnes Landing Store

Robert Cawess, Milnes Landing; 6.4, Beechey Head, Minnow Teaser.

Van Isle Marina Ltd.

Brian Bennett, 7-2046 Tolmie; 6.0, Sidney Spit, Flashtail.

Beaute House Resort

H. Frickson, Lake Cowichan; 7.0, 5.2, 5.0, 5.3, Nanoose Bay, Strip Teaser.

Theresa Pais, Lake Cowichan; 6.0, 6.0, 5.3, Nanoose Bay, Strip Teaser.

La Bella Vista

Bruce Still, North Vancouver; 7.8, 5.8, 8.0, Gowser, Strip Teaser.

Bud Jones, 3915 Cumberland Road; 6.4, Bowser, Small Strip Teaser.

L. Gilbert, Vancouver; 9.8, 5.0, Bowser.

D. J. Cawkwell, 3157 Qu'Appelle; 7.0, Bowser, Tom Mack.

Mary Clarke, Edmonton; 6.0, Bowser, Bucktail.

Wayne McCombe, Edmonton; 6.0, Bowser, Tom Mack.

The Alders — Merville

Adele McMorran, Vancouver; 12.4, The Alders, Coho Kiwi.

Mary King, Williams Road, Merville; 8.4, The Alders, Tom Mack.

A. S. McMorran, 1075 Matthews, Vancouver; 9.12, 5.4, The Alders, Flashtail.

Coho Haul Large

★ ★ ★

A. Franks, North Vancouver; 6.8, The Aders, Tom Mack.

P. Wright, West Vancouver; 6.0, The Alders, Tom Mack.

Beach Comber Marina

L. Houghton, 3745 Ascot Drive; 5.1, Midaken Island, Strip Teaser.

Bill Binman, Langley; 5.6, Tongue Point, green Flashtail.

Sam Stone, Los Angeles, Calif.; 5.6, Gerald Island, green and white Flashtail.

Nomad's of Qualicum Beach

D. J. Hunter, 3991 Cherrilee; 6.0, 6.8, 6.4, Qualicum Beach, Strip Teaser.

Glen Yourex, Calgary; 7.15, 7.8, 6.2, Qualicum Beach, Bucktail.

Robbie Bell-Irving, Qualicum Beach; 6.12, 5.14, 5.2, Qualicum Beach, fly.

Gus Coolidge, Calgary; 7.11, 7.10, 8.3, 6.12, Qualicum Beach, Bucktail.

William Austin, 131 Cedar, Youbou; 8.3, 5.2, Hornby Island, Flashtail.

Mark Taylor, 2635 Lansdowne; 6.5, Qualicum Beach, Super Strip Teaser.

Gordon Austin, Cedar Drive, Youbou; 6.15, 6.4, Hornby Island, Flashtail.

Mark Walz, Qualicum Beach; 6.1, 5.15, 5.7, 5.2, Qualicum Beach, Flashtail.

Barbara Walz, Qualicum Beach; 5.2, Qualicum Beach, Flashtail.

Barbara Farnsworth, Vancouver; 6.9, 5.12, Qualicum Beach, Flashtail.

Betty Steinkrauss, Burnaby; 5.14, 5.2, Qualicum Beach, Bucktail.

Bart Steinkrauss, Burnaby; 6.2, 6.1, 5.8, Qualicum Beach, Flashtail.

Mrs. E. R. McDonald, Port Moody; 5.12, Qualicum Beach, Tom Mack No. 4.

Frank Bruins, 3535 James Heights; 5.7, Qualicum Beach, Strip Teaser.

Ginny McDonald, Port Moody; 5.1, Qualicum Beach, Flashtail.

Spencer McDonald, Port Moody; 5.12, Qualicum Beach, Hot Rod Spoon.

J. W. Barrington, Calgary; 11.2, Qualicum Beach, fly.

Mrs. Mabel Ferguson, Edmonton; 5.4, Qualicum Beach, Strip Teaser.

R. Barrington, Calgary; 5.3, Qualicum Beach, fly.

A. E. Rhodes, 3545 James Heights; 6.0, Qualicum Beach, Flashtail.

Teena Dantuma, Qualicum Beach; 5.9, Qualicum Beach, Flashtail.

Seacroft Resort — Bowser

G. H. Hillier, Vancouver; 7.0, Bowser, Herring Strip Teaser.

J. Liddle, Vancouver; 5.8, Bowser, Herring Strip Teaser.

J. Kirby, 3773 Douglas; 5.0, Bowser, Strip Teaser.

M. Stanley Smith, 622 Pembroke; 6.9, Bowser, Strip Teaser.

Betty Hillier, Vancouver; 5.12, Bowser, Herring Teaser.

D. J. Liddle, Vancouver; 5.2, Bowser, Herring Teaser.

Comox Marine Ltd.

E. A. Cornish, 1234 Effingham; 8.0, Bell Buoy, Strip Teaser.

Ted Edwards, 1705 Comox, Comox; 7.8, 7.4, 6.8, 6.0, Comox Bar, Buzz Bomb.

Reg Edwards, 1705 Comox, Comox; 7.8, Buoy, Buzz Bomb.

China Creek Marina

Dan Hall, 546 Ralph; 10.0, Franklin River, Super Strip Teaser.

Linda Kenworth, Port Coquitlam; 9.0, Barkley Sound, Herring and Flasher.

Stuart Watson, Nanaimo; 7.12, Franklin River, Herring Strip.

Rod & Reel Resort

Mike Turner, Boise, Idaho; 6.4, Shelter Bay, Bucktail.

Orville Richards, Campbell River; 6.0, 5.0, Shelter Bay, Lucky Louie.

Al Maedche, Missoula, Mont.; 6.0, Shelter Bay, Flashtail.

F. C. Pritchard, Calgary; 6.0, Shelter Bay, Lucky Louie.

R. Unrah, Missoula, Mont.; 6.4, Shelter Bay, Flashtail.

Nahmint Lodge

W. J. Sason, Richmond; 6.6, Nahmint Bay, Herring Strip Teaser.

Gold River

J. F. Jodrey, Gold River; 5.8, Hanna Channel, Herring Teaser.

Fumes Cut Down

Small Electric Bus Tested in Moscow

MOSCOW (Reuters) — A 10-passenger electric bus took to the streets of Moscow Saturday in a demonstration of Soviet engineers' latest attempt to produce an efficient electric-powered vehicle.

The Centaurus, which weighs three tons, moved through the capital at the same speed as the rest of the traffic, the official news agency Tass reported. Electricity was supplied from a generator powered by a small gasoline engine which emits only about six per cent of the exhaust gases produced by a comparable non-electric bus.

Tass quoted designer Boris Zubchuck as saying Centaurus was developed to test the optimum combination of electricity and gasoline for the car of the future.

Trade Route Quest In Progress Today

CHESTER, Pa. (AP) — The refitted tanker S.S. Manhattan leaves here today on a voyage which may open up a new trade route to the Orient, through the Northwest Passage.

The 1,005-foot Manhattan, the world's largest icebreaker, has been equipped with a specially-designed bow. It was cut into five pieces earlier this year and reassembled for the Canadian Arctic passage.

The ship's departure has been delayed two weeks while workers reinforced the massive hull.

Her owner, Humble Oil Refining Company, is using the Manhattan to test the feasibility of year-round tanker operations in the Arctic, to tap a huge oil strike on Alaska's North Slope, near Prudhoe Bay.

Roaring Rivers Oust 10,000

MEXICO CITY (UPI)—Rivers swollen by 14 days of rain roared over their banks near the capital and throughout southern Mexico, blocking roads, washing out bridges, isolating villages and forcing the evacuation of at least 10,000 persons from their homes. Their were no reports of casualties.

SAVE $650

1969 TORINO 4-DR. SEDAN

Stock No. 9282. Please see it. It is one of the most striking cars we have in meadow lark yellow with black vinyl roof. V8, automatic, power steering, power disc brakes, electric clock, visibility group, body side mouldings, radio, whitewalls, deluxe wheel covers, undercoat.

Reg.	Save	NOW
$4233	$650	$3583

ANNUAL STAFF CAR SALE

with over 30 cars to choose from at fantastic savings!

BUDGET YOUR PURCHASE THROUGH LOW COST FORD MOTOR CREDIT

PETER POLLEN FORD

Victoria's Sales Leader

"Peter Pollen Guarantees a Better Buy"

1060 Yates at Cook 384-1144

Your Victoria LIBERALS

Mel COUVELIER — Ian STEWART

Make These Committments If Elected:

★ WE WILL arrange to meet regularly with the Mayors, Aldermen and other local officials to co-ordinate effectively all provincial projects which affect the Municipalities in our constituency.

★ WE WILL carry the problems of our Municipal governments to the floor of the Legislative Assembly and appropriate departments. Your present M.L.A.'s have not done this.

★ WE WILL foster total co-operation between the two levels of government. We will ensure as Your M.L.A.'s that fiascos such as the Rose-Blanshard Road scandal will never be repeated.

★ WE WILL report regularly and be available constantly to the people of our constituency.

This Is The Job That Must Be Done

COFFEE PARTY — MONDAY, 7:30 P.M., Colonial Inn, James Bay Hotel!

ON AUGUST 27th — VOTE FOR LIBERALS

COUVELIER, M. B. X — STEWART, I. H. X

Inserted by Victoria Liberal Association

Sands

Funeral Chapels

Victoria 383-7511

Sidney 656-2932

Colwood 478-3821

STEWART AND HUDSON LTD.

Modernize YOUR HOME

HAVE MORE COMFORT Better Appearance HIGHER RE-SALE VALUE

FREE ESTIMATE ON ALL BUILDING MATERIALS

NO DOWN PAYMENT!

EASY TERMS

Up to 5 years at the Building Supply Centre with the Greatest Selection at the Lowest Average Prices.

OPEN 7:30 TO 5:30 DAILY Including Saturday

400 Block Gorge Rd. East

386-3211

BIG DISCOUNTS ON ALL FOODS AT OAKCREST FOODS 3475 Quadra

Open Every Night 'til 9 P.M.

Prices Effective: MON. TUES. WED.

We Reserve the Right to Limit Quantities

SUGAR 10 lbs. 79c — Competitive Reg. Price 10 lb. $1.05, with a $3.00 order or over — OAKCREST DISCOUNT PRICE

Maxwell House INSTANT COFFEE Large 10-Oz. Jar 10 oz. jar 98c — Competitive Reg. Price $1.09 — OAKCREST DISCOUNT PRICE

Canada Choice, Lean CHUCK STEAK lb. 59c — Competitive Reg. Price 79c lb. — OAKCREST DISCOUNT PRICE

BOLOGNA No. 1, by the piece lb. 29c — Competitive Reg. Price 49c lb. — OAKCREST DISCOUNT PRICE

Canada Choice, Lean STEWING BEEF lb. 69c — Competitive Reg. Price 93c lb. — OAKCREST DISCOUNT PRICE

FRYING CHICKEN Cut Up, Tray Pack lb. 49c — Competitive Reg. Price 59c lb. — OAKCREST DISCOUNT PRICE

E. D. Smith Ketchup Large 15-Oz. Bottle, 2 15-oz. btls. 49c — Competitive Reg. Price 2 for 65c — OAKCREST DISCOUNT PRICE

INSTANT SKIM MILK POWDER MILKO 5-lb. Pkg. 5 lbs. 1.49 — Competitive Reg. Price $1.89 — OAKCREST DISCOUNT PRICE

Mom's Margarine 3 lbs. 69c — Competitive Reg. Price 2 lbs. 57c — OAKCREST DISCOUNT PRICE

No. 1, Large Heads LETTUCE ea. 10c — Competitive Reg. Price 2 for 35c — OAKCREST DISCOUNT PRICE

Local Fresh, Large CORN on the COB doz. 39c — Competitive Reg. Price 50c doz. — OAKCREST DISCOUNT PRICE

Woolco Town & Country MONTH-END CLEARANCE

Unmistakable, Honest to Value SAVINGS!

2-DAY SALE ONLY!

Monday and Tuesday

SHOP EARLY! SOME QUANTITIES ARE LIMITED. THESE AND MANY MORE ITEMS THROUGHOUT THE STORE!

MONDAY SUPER BARGAINS

Garbage Bags
Ten garbage-size 26"x36" disposable green plastic garbage bags complete with twist-on ties. Reg. Woolco Price .68 — 2 for $1

Hilroy Redi Tabs
Tabbed exercise books. Wide ruled. Come five to a package. Ideal for school. Reg. Woolco Price .87 a package Now — 2 pkgs. $1

Ladies' Wear

Ladies' and Teen's All-Weather Coat—Poplin and sateen fabric to choose from including several reversible styles. Vauled to 19.76 — $5

Ladies' Blouses — These blouses are great for back to school or office wear. Short sleeve and floral patterns. Reg. Woolco Price 1.76 — $1

Bra Slips—Choose from several styles in a variety of popular sizes and colors. Valued to 9.95 — $2

Special Clearance Bunks
Take advantage of our special clearance bunks — .50, $1, $2

Hosiery

Men's Hose—Your choice of many fabrics and a wide selection of styles to choose from — .66

Textured Tights—Choose from many different patterns and styles. Navy, Blues, Orange, Grey, etc. Sizes 12 - 14. Reg. Woolco Price 2.38 — $1

Teens' Thigh High—Many different patterns to choose from. Sizes 7-9 and 9-11. Reg. Woolco Price to 1.27 — .66

Ladies' Nylons—Discontinued lines, tremendous savings in a large selection of styles and colors — .25

Infants' Wear

Baby Pram Rattle—Keep baby content with a pram rattle, perfect for hours of enjoyment. Reg. Woolco Price .57 — .36

Infant Gift Set—Includes diaper bag, bottle, feeder, hangers, plastic pants, soothers, pins, teethers, etc. Pink and Blue. Reg. Woolco Price 6.95 — 3.95

Men's Wear

Men's Dress Slacks—55% Fortrel, 45% Wool, executive cut, with slash pockets and Ban Rol waistband. Blue, Brown, etc. 28 to 36. Reg. Woolco Price 15.97 — 12.99

Men's Sweat Shirts—Long sleeves of heavy weight 100% cotton fleece. Green, Rust, Blue and Olive. S.M.L. and XL. Reg. Woolco Price 2.27 — 1.99

Men's Dress Shirts—Short sleeves in Permanent Press fabric of 65% Polyester and 35% cotton. Sizes 14½ to 17. Reg. Woolco Price 2.97. Now — 2.57 each, or 2 for $5

Young Men's Track Suits—Long sleeve top and matching pants, contrasting piping. 100% Acrylic fibre for warmth without weight. S.M. and L. Blue, Brown, or Red. Reg. Woolco Price 14.87, now only — 11.99

Boys' Wear

Boys' Casual Pants—Permanent Press. Koratron treated. Slim cut, scoop pockets and sizes 8 to 16. Blue, Olive and Copper — 2.99

Boys' Sport Shirts—Long sleeves, 100% cotton patch work design. Sizes 12 to 18. Just in time for school opening. Reg. Woolco Price 4.98 — 2.99

Boys' 3-Pack Briefs—100% cotton, with double seat. Snug elastic waist band. Sizes S.M. and L. Reg. Woolco Price 1.48 a package — 1.29 pkg., or 2 pkgs. 2.50

Boys' Knits — Long sleeves, collar styling with button front. Your choice of stripes or plain shades. 8 to 14. Reg. Woolco Price 2.69 — 2.47

Family Footwear

Men's and Young Men's Hiking Boots—Ankle high hiking boots, feature Nealite tread. Soles are reinforced at instep. Sizes 9½ to 10. An exceptional buy — 6.97

Boys' and Young Men's Runners—Back-to-School low cut runners. Broken size range. Reg. Woolco Price 2.44 and 2.88. For Month End Clearance Only, they are — 1.97

Italian and French Sandals—Men's and young men's, featuring buckle closures, sizes 6 to 11. Reg. Woolco Price 3.97. Save on quality sandals — 2.88

Ladies' Mesh Casual Shoes—Flat or wedge heels, colours of White, Tan or Black. Broken size range, 2 styles to choose from. Reg. Woolco Price 3.66 and 3.88 — 2.88

Cameras

Clearance of Used Equipment

1 Only, Eumig Standard 8mm. Projector—Forward, still and reverse projection zoom lens, speed control with case. Only — $50

1 Only, Crown CTR 5400 Tape Recorder—5" reel, 2-speed, complete with A.C. adaptor. Shop early on this one — $40

1 Only, Educator Slide and Film Strip Projector—With magazine slide changer — $30

1 Only, Philips Mono Cassette Recorder/Player—A.C. only, built in speaker, teak case. Reg. Woolco Price 128.88. Now only — $75

1 Only, Sony Mono Tape Recorder—Takes 7" reels, 2 speeds, A.C. only. Reg. Woolco Price $80. Now — $50

1 Only, Konica Extension Bellows—Fits auto reflex series. Great savings — $10

1 Only, Asahiflex 35mm. Camera—F3.5 lens, with case. Terrific Woolco Saving — $37

Monday 8 p.m. Special

8 PM TIME SPECIAL

Ballet Toilet Tissue
Four rolls of softly spun tissue to a package. Comes in yellow, white, blue and pink. Reg. Woolco Price .57 package — 3 pkgs. $1

Toy Clearance

Ride'm Truck—The fixer, removable nuts, bolts, wheels and parts. The ideal toy for a boy. Reg. Woolco Price 8.76. Sale Price — 6.76

Doll Travel Bags—Ideal for your little girl. Made from soft vinyl plastic. May be used as a purse. Reg. Woolco Price .67 each. — 2 for $1

Swingtime Doll—Beautiful doll with her own plastic garden swing. Any little girl would love this doll. Reg. Woolco Price 9.86 — $5

Johnny Astro—Space age toy. Really flies, no wires, no connectors, control centre, space vehicles, astronaut and launching station. — 5.95

Luggage

Mod Luggage—Soft-back luggage. Bright, solid colour and mod flowered to choose from. Reg. Woolco Price 4.96 to 14.97 — 25% OFF

40% Savings—Blondy Carry-Alls — All types of useful carry-alls to choose from. Corduroy. Reg. Woolco Price 7.96. Sale Priced at Only — 4.68

Leather Look—Reg. Woolco Price 23.65. Sale Priced at Only — 14.19

Red Grill Special

Swiss Steak
With mashed potatoes, vegetable, roll and butter — .90

Ham and Tomato Cold Plate
Potato salad, roll and butter — .90

Banana Cream Pie
.40

Candies and Cookies

Tinned Toffee—14 ounces of delicious toffee in colourful odd shaped tins. Imported from England — .99

Campbell's Cookies—Imported from England. Nice, digestive, coconut cream, bourbon creams, etc. A delicious treat for afternoon teas, etc. — 4 for .89

Jewellery

10-Pce. Beverage Set—Including ice bowl, 6 glasses and 2 measure glasses. Complete with smart chrome stand. 5 only. Reg. Woolco Price 17.43 — $10

Ladies' Summer Jewellery—Many styles and colours to choose from. Hurry on this one. Reg. Woolco Price 2 for $1. Now, for Month-End Clearance — 4 for $1

Royal Albert Floral Clusters—Rush for these. Centennial Rose Bone China Floral Clusters. Beautifully made in Great Britain. Three sizes to choose from. Reduced to — ½ Price

Decorator, Den and Kitchen models. Some electric, some battery models. Shop early for best selection. Reduced to — ½ Price

Hardware

Tote Carts—Domestic trash cart. Will keep two garbage cans on wheels at all times. Reg. Woolco Price 9.97. Now Only — $5

Barbecue—Comes with tripod legs and grill. Reduced to clear. Still a lot of barbecue time left. Reg. Woolco Price 7.66 — 3.83

Rugs and Drapes

Rice Mats—Ideal for patio, basement or beach cottage. Plain or checked pattern, variety of colours. 4½x7½. Reg. Woolco Price 7.99 — $4. Size 6x9. Reg. Woolco Price 14.96 — 7.50

Lady Galt Bath Sets—Long shag, non-allergenic, completely washable. Red/Orange, Old Gold/Brown, Blue/Green. Reg. Woolco Price 14.96 — 7.46

Tuesday 8 p.m. Special

8 PM TIME SPECIAL

Lettuce Crisper
All-plastic bowl complete with lid. Avocado only. Limited quantities come early — .77

Cushion Floor—Easy-care cushioned comfort for your kitchen, bathroom, etc. At Woolco's low price of: Lin. Ft. — 1.96

Foam Back Viscose Runner—Clearance of two colours: light gold and light beige. 27" wide. Viscose foam back. Reg. Woolco Price 3.26 a lin. yard. Lin. Yard — 2.86

Bamboo Drapes — Vinyl oval bamboo and matchstick. 48"x54", 60"x54", 72"x54", 96"x54", 120"x54" — All ½ Price

Vinyl Oval Bamboo and Matchstick—48"x84", 72"x84", 96"x84", 120"x84" — All ½ Price

Story Book Drapes—Ideal for children's bedroom or nursery. Cotton unlined, pinch pleated. Pink, white, and blue. Two sizes: 80"x63" and 80"x54" — ⅓ Off

Cushions—Large variety of decorator cushions. Sizes 12x12, 16x16 and 18x18. Florals, plains, houndstooth. Greens, blues, reds, etc. — ⅓ Off

Large Appliances

RCA Stereo—AM, FM and FMX tuner with "Garrard" changer. Attractive cabinet by "VictorCraft". Reg. Woolco Price 299.88. Terrific savings — $238

Save $50—Fleetwood Console — Large 23"-transformer-powered chassis in contemporary cabinet. Front firing speaker. Reg. Woolco Price 269.88. Clearance Price — $219

Moffat Range — 30" model with plug-out element, concealed switches and every feature of a modern range. Avocado. Reg. Woolco Price 359.88 — $278

There are BARGAINS GALORE in our Main Aisle Rummage Centre

TUESDAY BULL'S EYE SPECIALS

Imported Cups and Saucers
Made by "Ridgeway" of England. Many colourful designs to choose from. Reg. Woolco Price .96 — .77

53-Pce. Dinnerware Set
Eight place settings. Your choice of three different designs. Reg. Woolco Price 34.95. Save $7 — 27.95

Sporting Goods

Swim Fins—Professional fins made in France. Sizes large and extra large only. For size 9 and up. Reg. Woolco Price 7.97 and 7.47 — 4.50

Save $1—Blaseball Gloves — Top grain steerhide, with 100% nylon stitching. Reg. Woolco Price 4.97. Now Sale Price at Only — 3.97

Sport Bags—Black vinyl with locking zipper. Three sizes to choose from. Reg. Woolco Price 3.67, 3.97 and 4.47. Now Only — 2.97, 3.27 and 3.67

Camp Chairs—Lafuma camp chairs, sturdy canvas seat and backrest. Reg. Woolco Price: with back rest 5.47, with back rest and arm 6.47 — 4.67 and 5.67

Garden Centre

Two Only, Storage Sheds—Easily assembled. Ideal for keeping all garden tools, patio equipment, etc. Reg. Woolco Price 99.96. As-is Special — $50

True Temper Rakes—Brume rake heads. Assorted colours, extra strong, complete with handle — 1.57

Seaforest Mulch—Retain that water with Seaforest and break up all that hard soil. Works wonders to your garden. Reg. Woolco Price 2.43 — 1.77

Buckerfield's All Purpose Fertilizer—6-8-6 garden fertilizer, good for lawns, flowers, vegetables and shrubs. 50-lb. bag. Reg. Woolco Price 3.46 — 2.66

Paint Department

Save 50% — Vinyl Greaseproof Wallpaper
Patterns suitable for kitchens, halls, also includes woodgrains. Reg. Woolco Price 5.99 a double roll. Double roll, now only — 2.99

Save 30%—MacTac Adhesive Covering — 18"x2 yards. Assorted patterns including woodgrains to choose from. Reg. Woolco Price 1.27 a package. Now — .88

Paint Clearance—Interior and exterior paints. Discontinued and mismatched colours. Reg. Woolco Price 3.37 qt. to 9.97 gal. Qt. .99 Gal. 3.99

Auto Supplies

Seat Covers—Sterling nylon foam seat covers. Washable and stain repellent. Reg. Woolco Price 6.84. Sale Price — 4.74

Car Humper Console—A portable refreshment bar for your car. Reg. Woolco Price 10.94. Great savings to be had at Woolco — 4.94

Duplicolour—6-oz. spray can. Limited colours and quantities so shop early. Reg. Woolco Price 1.48. Each now only — .64

Housewares

16-Pce. Starter Dish Set—Four place settings in attractive designs. Includes cups, saucers, bread and dinner plates. Reg. Woolco Price 4.44 — 3.97

Valet Clothes Rack—Ideal for keeping a suit, jewellery, shoes, ties, etc., all in one place. Reg. Woolco Price 7.99. Now Only — 3.99

Stationery and Notions

Artificial Fruit—Bunches of grapes. Look so real you want to eat them. Make ideal centrepieces. Reg. Woolco Price 1.96. Now Only — $1

Personal shopping only, please! Shop early while quantities last!

OPEN 10 a.m. to 10 p.m. DAILY

Table Lamps
These are 2-tier wooden design lamps. Complete with matching shades. Reg. Woolco Price 9.99. Would suit any decor — $6

Pucker-Ribb
Ideal for blouses, summer dresses, etc. Comes in many assorted colours and designs. Reg. Woolco Price 1.99 a yard — .97

Brother Hair Dryer
Professional type with whisper quiet motor. Four temperature settings. Ideal for home hair styling — $22

OPEN A "CHARGE-IT" ACCOUNT

Town and Country Shopping Centre, Douglas St. and Saanich

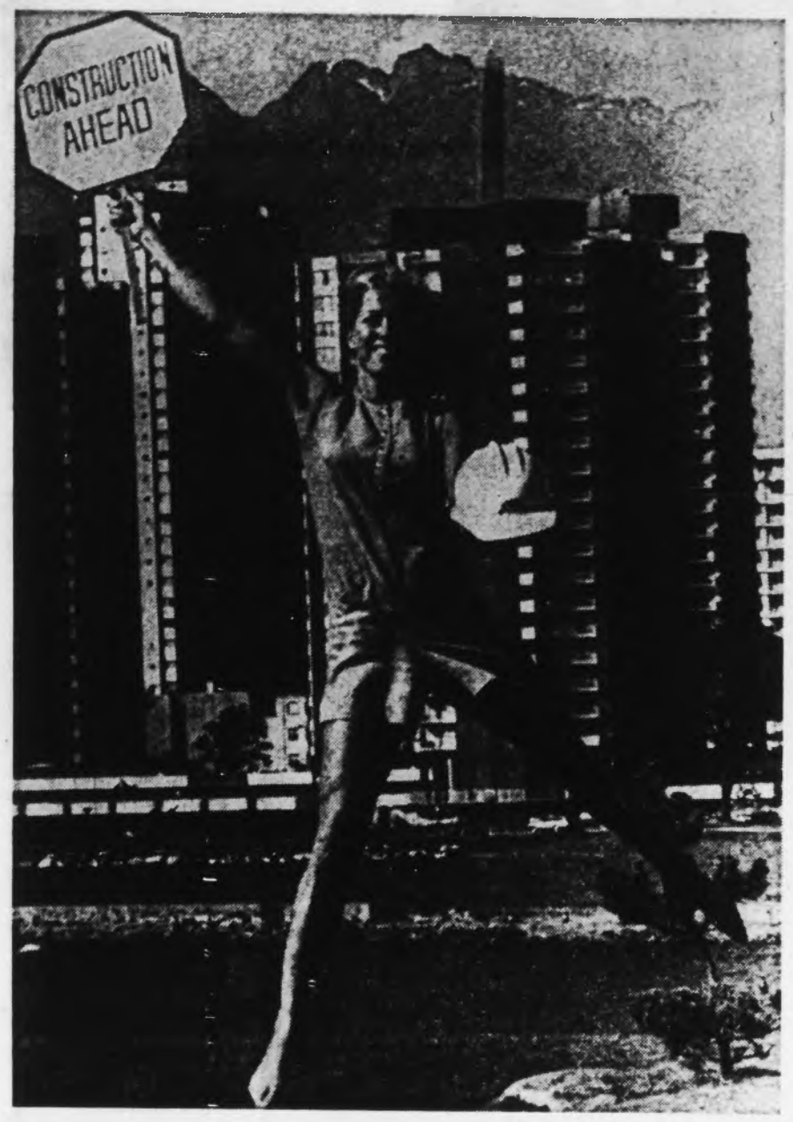

And She Studies Architecture!

Imagine one public relations man saying to annother, "What do you say we get a pretty girl to be Miss Western Construction?" And that's probably how Linda Bucholtz, 22, a UBC coed measuring five-feet-eight going up and 35-25-35 going down, got to be official hostess for a forthcoming building extravaganza.

The Western Construction Materials and Equipment Show will be staged in Vancouver Nov. 6 to 8 by the Amalgamated Construction Association of B.C., which notes proudly that one of Miss Western Construction's UBC subjects is architecture. Seems silly—she doesn't appear to need any instruction.

Except in Turkish Bazaars

Letdown Look Tossup

By JUDY JENKINS

with the invaluable assistance of Nancy Brown and Diane Janowski

A strategic hangup in the western world doesn't seem to be presenting much of a dilemma to Victoria women — in fact, the bra or no-bra question could be called a tossup.

Although it is doubtful that women here will ever embrace a full-fledged "ban-the-bra" movement, such a campaign would probably be met with tolerance or amusement rather than with outright rejection.

The problem with going bra-less is that few women have the right shape or necessary composure to carry off the trick. At least, that was the opinion expressed by a number of Victoria women that this reporter interviewed.

★ ★ ★

To some, being able to go without a brassiere would mean freedom, and to others, discomfort.

"The bra-dresses are first-class, if the woman isn't overweight," one woman in her mid-20s said. "But a big-busted woman would be uncomfortable, particularly if she had to run to catch a bus or something."

She said she thought the nude fashions, worn with body stockings, were beautiful, but they would probably be frowned upon in Victoria, although there might be "one or two places" where they could be worn.

★ ★ ★

"If I lost 30 pounds" and if she were going to Seattle or Vancouver for a gala event, she liked the idea of wearing a good, black dress with low decolletage and no bra.

Even a slender "teeny-bopper" would have to watch her step, according to this woman. She would have to be able "to carry it off in good taste." The trick was to go bra-less "sophisticatedly, with the right dress."

One girl, about 18 with a mature figure, said, "Most women need bras. Most of us aren't firm enough. I wouldn't be comfortable."

★ ★ ★

She said she had never gone without a bra since she first started wearing one, and she thought women "look better in their clothes" if they're wearing a bra.

"I would feel like everybody was looking at me," she said.

A lingerie clerk said bra sales had not dropped, and might even have increased lately. Many of the younger generation may go without bras if they were small, she said.

One middle-aged woman, asked for her opinion, sidled nervously away from the reporter, saying, "Most women need them," as she left.

Some women were wistful — they'd like to go without bras but feel they aren't built right. "If I were a 32 instead of a 36, I'd go without."

★ ★ ★

One woman compared it to doing housework in the nude — she said it was not strictly a practical idea, and generally either uncomfortable or dangerous.

Still another said bra-less women might save some young men a little confusion, as there can be a startling difference between the padded-bra image and reality.

Others couldn't care less. "If the woman down the street wants to go flip-flop, that's her affair, not mine. I'm not liable to give her a second glance — although my 16-year-old son might turn his head."

One laughed. "This has to be something out of a men's magazine."

★ ★ ★

But there are some practical considerations that might never occur to a man.

Reaching into a freezer, for instance — or even more hazardous, over a stove. One Victoria woman reported a small but genuine danger from washing machines.

The bra-less female tourist would have cause for regret if she ever went to Turkey, according to a woman recently returned from there.

"When you walk through a bazaar there, they will offer to buy your clothes. Brassieres are at a premium.

"If by some chance you run out of money, you can live for two months off the proceeds of just one brassiere," she said.

★ ★ ★

"Well," said another woman, "I've heard complaints from bridegrooms who figured they were short-changed when they discovered the bride wore a padded bra. But this must be rare nowadays."

"I've also heard that the better-built woman has had problems. Apparently some young men figure a woman's figure is always pert and well rounded — and it's quite a shock when the truth comes out."

A well-built young woman was also opposed to the no-bra idea.

★ ★ ★

"This can get pretty uncomfortable when you're driving around on Victoria streets, especially over the pot-holes that resulted from last winter's frost.

"There could be an accident, and I don't imagine the judge would think much of a defence that said, 'My vision was obscured.' "

ERMA BOMBECK in School Daze

Pants Longer Than Hair Even if It's Too Square

Shopping for school clothes with my son is my second favorite thing. My first favorite thing is trying to change a wet diaper and discovering I have just swallowed one of the pins.

The truth is, we've had some pretty ugly experiences in the fitting room. He accuses me of a generation gap and I charge him with not having room for one. It got so bad we had to set up a few ground rules. I call them the Ten Commandments For Shopping For School Clothes With A Son.

★ ★ ★

1. Salesmen shalt be chosen with an eye toward fairness. They must neither have a beard and be anti-establishment; nor must they be little old ladies over 65 who want to take in the fullness of the trouser leg with a bicycle clamp.

2. Mothers shalt not cry nor become hysterical lest they be asked to leave the fitting room and sit on a straight-backed chair outside the women's lounge until they regain control.

3. Sons should be able to breathe in and out in a natural fashion in a pair of trousers without straining the zipper, popping the gripper, bloating the face or bugging the eyes.

4. Sons will not say more than 12 times during a 15-minute period, "But all the guys wear 'em."

5. Mothers will not say more than 12 times during a 15-minute period, "Wait till your father gets a load of this."

6. The word "raincoat" is considered profanity and should not be used in front of children.

7. Purchase of frayed shirts, faded jackets and ragged jeans should be delayed for 24 hours until Mother has had a chance to go through the Goodwill bag and perhaps duplicate them.

8. Trousers must be longer than the hair.

9. Mothers should at all cost avoid threats such as, "You buy those buckled shoes and I'll enlist you in the Army" or, "No son of mine is going to live under my roof dressed in an apricot silk scarf."

10. Fathers shalt not laugh, snicker or resort to nose snorts when viewing the new purchases. The bill for them is in the bottom of the box just under the gold lamme shorts.

As I was telling my girlfriend, Maxine, "I didn't raise my sons to become daughters!"

"That's what my hairdresser's mother said."

To which she answered hairdresser's mother said."

Plant Fragrant, Dangerous

Nicotiana Can Be Toxic

Dear Ann Landers: I printed a letter from a woman who wanted to know the name of a sweet-smelling plant which her mother called Jasmine Tobacco. It was especially fragrant at night. Nostalgic Nancy, as she signed herself, said she grew up in Oregon where the plant was popular, but out east no one seems to know what it is.

I asked my readers to give Nancy an assist. The results—Ann Landers now has 87 packages of Nicotiana seeds, 24 seed catalogues and 3900 letters to answer.

The most informative letter came from Mrs. Robert M. a retired Chicago botanist. She wrote:

The name of the night-flowering plant is Nicotiana alata, affinis. It has white flowers and a strong fragrance. The day-blooming type, Nicotiana sylvestris is somewhat less fragrant but offers a wider range of colors. Both plants can be grown from seed.

Nancy should be aware that these plants are a variety of tobacco, which means they can be toxic or narcotic. If Nancy has small children or pets who are inclined to wander in the garden and start chewing leaves, she might wish she had settled for geraniums.

□

Dear Ann Landers: My husband drank himself into one heart attack then ate himself into another. Now I do all the work around the house while he sits with a handful of cookies, criticizing me because I am not "thorough" enough.

This rocking chair superintendent is well enough to drive 30 miles to visit another old coot but he can't pick up his underwear and put it in the hamper.

The current problem is this: I'd love to go back to my old hometown. I haven't visited there for several years. But it's an overnight trip and my husband says I can't leave him. Is it my duty to sit around until I'm too old to enjoy anything? Please advise.—**Chained**

Dear Chained: If your husband can drive 30 miles to visit a friend, he's well enough to be by himself for a few days. Stock the larder, bake a few hundred cookies, leave him with a good supply of medication, tack up the doctor's telephone number near the phone and have a good time.

□

Dear Ann: This is the second marriage for us both. We each have two children. The problem is my husband's 13-year-old daughter.

Either she is hanging all over him or he is hanging all over her. They can't keep their hands off each other. Whenever he sits down she plops herself on his lap. If he enters a room where she is seated he goes over and pulls her onto his chair. Is this abnormal or am I driving myself crazy for nothing? What can I do to put an end to this sickening behavior—**Dee Troit**.

Dear Dee: Probably nothing, but do urge your husband to talk to a doctor. A professional opinion will cut more mustard than criticism from a wife. A father should not be pawing his 13-year-old daughter, nor should she be lollygagging over him.

Model Miss Black

NEW YORK (UPI) — Gloria Smith, 24, of Manhattan, is the new Miss Black America.

Miss Smith, a model, actress and singer, sang her own composition Friday in the talent portion of the annual contest. She is five feet, seven inches tall, weighs 125 pounds and measures 34-23-34.

★ ★ ★

First runner-up to Miss Smith, who competed as Miss Black New York, was Laverne Williams, 23, of Oakland, Calif. Miss Blck Washington, Connie Brown, 19, was second. Third and fourth were Gloria Green, 24, of Detroit, and Lynda Lockman, 19, of Miami.

VICTORIA'S MOST EXCITING GIFT SHOP
THE CAROUSEL
● Staffordshire Pottery
● German Steins
● Oriental Carvings
● Limoges and Florentine Objets d'Art
FREE PARKING
1801 Fort at Richmond 383-6111

The GALLERY
. . . a department featuring fine quality Traditional Furniture

Exceptionally Lovely Inlaid Mahogany
TAMBOUR DESK AND BOOKCASE
One of the finest pieces in the "Gallery". This outstanding creation will bring grace to your home . . . in a lasting way. 595.00

Home Furniture 50TH Anniversary 1919-1969

GOLDEN JUBILEE 1919-1969
Celebrate at Home. WIN valuable prizes, too!
FREE CUSTOMER PARKING REAR ENTRANCE ON BROUGHTON STREET
Open Daily: 8:30 to 5:30 Including Fridays
Closed Wednesdays
home furniture COMPANY VICTORIA LTD.
825 FORT ST. Above Blanchard St. PHONE 382-5138

HEAR Ye!
with R. O. MUNSON
Tact: The art of letting the other fellow have your way.
More than twice as many persons have hearing problems than have visual defects. Hearing loss is by far the single most common impairment in the U.S. today.
Psychiatrists say girls tend to marry men like their fathers. Now we know why mothers cry at weddings.
A lot has been written about "Nerve", "Conductive", and "Mixed" hearing losses. If you're confused by all these terms, or perhaps wondering how they apply to your hearing problem, we'd like to send you the unusual booklet called, "25 Most Often Asked Questions About Hearing Aids". It gives straight-from-the-shoulder answers to these questions about hearing aids and hearing problems. Like a copy? Call or write us . . . there's no charge, no obligation.
It's going to be interesting to see how long the meek can keep the earth after they inherit it.
MAICO
Medical Acoustic Instrument Company
R. O. MUNSON & CO.
PHONE 383-2436
Or Call at Ground Floor
732 FORT STREET
OPEN SATURDAYS

Montague BRIDGMAN
China · Crystal · Gifts
111 Government St. Phone EV 3 0821

FORMAL WEAR RENTALS
and Oxford Grey Suits
PHONE 384-5311 384-8031
Victoria's Complete Formal Wear Suppliers
Douglas at Johnson
Dorman's

Reginald Stone Announces
Mr. Stan Leake from Ontario, will be assisting with sales and teaching, effective immediately. Mr. Leake has vast professional experience in England prior to coming to Eastern Canada and will teach any make of organ, any style of music the student desires. Mr. Stan Leake is also available for all engagements including weddings, banquets, conventions, etc. Remember, the largest and most comprehensive stock of organs by Thomas, Conn, and previously owned instruments in the city are only available at
REGINALD STONE ORGAN STUDIO
Off Pandora at 1517 Quadra Park Alongside — 383-0239 — "Devoted to Organ Music"

SELL MORE MERCHANDISE! WITH MORE NEWSPAPER ADVERTISING!

Your Key to Satisfaction in Real Estate
Montreal Trust
Real Estate Department
386-2111

from the "Diamond Treasure" Collection
created by
COLUMBIA
See this and other glorious diamond treasures priced from $100
EASY TERMS
ROSE'S LTD.
1317 DOUGLAS ST. JEWELERS

Doing The Town

With DOROTHY FRASER

Campus clothes with style and flair . . .

Had you ever thought of Miss Frith's as a happy hunting ground for the back-to high school and college crowd? . . . We must confess, we hadn't . . . until the other day, that is . . . when we happened to be browsing around among the dresses and coats . . . and suddenly, it hit us just like that! . . . We saw so many fresh, young, exciting styles . . . just made to order for clothes-conscious back-to-schoolers . . . at prices well within the bounds of reason! . . . Among the dresses, we were struck with how many are of the wash and wear variety . . . even though they may look like wool, or other materials . . . These wash and wears come in nice fall colors . . . and just think of what a saving in dry cleaning costs! . . . Speaking of colors . . . we noticed quite a lot of the new mulberry shade . . . reds . . . browns . . . russets . . . greys . . . All very, very attractive! . . . Among the separates, there's an exciting collection of wool tartan kilts, slacks, shorts and vests . . . marvellous tartans, the like of which never came out of Scotland . . . but on the contrary, are being imported from Canada by the canny Scots! . . . and a simply staggering collection of blouses in every style, color and material . . . Do your back-to-school wardrobe shopping at . . . **Miss Frith Millinery and Fashions, 1617 Douglas St., 383-7181.**

Palely tinted glasses . . . rose, blue, green, mauve, champagne . . . camouflage fatigue, mask circles under the eyes.

Elegant imports at Wilson's . . .

Wilson's have just received a new coat from Paris that rates a visit for itself alone . . . even if there were nothing else to see, which, of course, is far from being the case because Wilson's new fall clothes are enough to make a girl turn lyrical! . . . But to get back to the coat . . . It's a heavy double-breasted city tweed by Laurent de Veilleux . . . double-breasted, with amber buttons . . . two unpressed pleats back and front forming panels . . . brown suede belt linked in front with a gold chain . . . A truly magnificent coat so artfully cut that when you walk in it you're a symphony of motion! . . . size 14 . . . Another eye-catcher is the costume in gorgeous pansy shades . . . Double-breasted check coat with two back pleats . . . long sleeved dress with front pleat, in a fine heathery tweed . . . size 10 . . . We saw a very interesting grey knit costume by Sartor of Italy . . . Double-breasted coat has chalk white lines forming big squares . . . which opens up on a dress with same squares, plus interlocking circles . . . a nice surprise note that spells chic of a high order . . . For the woman who wears a size 16 coat . . . there's a beautiful coat in shades of jade green and royal blue check . . . simply styled with raglan sleeves, it's the sort of coat that slips easily over a suit . . . can be worn with simply everything! . . . **W & J Wilson Limited, 1221 Government St., 383-7177.**

Wear your neutral wool tweed jumper over a turtleneck ribbed sweater in a bright color.

Delightful little chairs at Home . . .

If you're passing Home Furniture, stop and look in The Gallery window . . . you'll see a fine reproduction of an old English Hunt Table which is very interesting indeed . . . It's semi-circular shaped with gold tooled leather top . . . and we're told that in the old days such tables were used to hold the wines, etc., served at those fabulous hunt breakfasts! . . . There's a beautiful English dining room suite in the same window, too . . . so feast your eyes! . . . Another shipment of those lovely imported hand-carved mahogany "Victorian" chairs has arrived at The Gallery . . . and don't let the term Victorian throw you . . . it has nothing to do with our city, or even the ponderous Victorian era . . . These chairs are extremely attractive . . . make a delightful accent note in a room . . . They can be used anywhere in the house . . . dining room, living room, hallway, bedroom . . . Nice for a desk or around a card table . . . The small chairs, priced at only $125 . . . come in a dozen different styles . . . covered with velvet or brocade . . . The ladies' and gentlemen's chairs are favorites of ours, too . . . These come in three different designs, and like the smaller chairs, are solid mahogany, hand-carved . . . authentic reproductions of antiques . . . (One of these, by the way, is being given as a prize in Home's Golden Jubilee draw . . . Have you put your ticket in yet?) . . . **Home Furniture Company, 825 Fort St., 382-5138.**

All shades of grey will be very, very good this fall and winter.

The sale everyone's been waiting for! . . .

The two really big annual events in Saba's fabric department are the Fabricanza Sales . . . which occur each spring and fall . . . Well, the Fall Fabricanza has just gotten under way . . . and will be continuing all of next week . . . It's a heaven-sent opportunity for you to acquire all the makings for your fall and winter wardrobe . . . and save enough money in the process to cover the cost of shoes and accessories, too! . . . So get in to Saba's early this coming week and see all their beautiful fabrics at way-down prices! . . . Just to mention some we consider outstanding . . . Completely washable acrylic prints, reduced from $4 to $2.99 a yard . . . Nylon jersey plush prints (these have a nap) for $1.99 . . . Wool-like printed challis . . . 36" and 54" wide, and regularly selling at $4 and $6 . . . now $2.99 and $3.99 . . . Washable Saragossa acrylic boucle, 54" and in 12 different colors, just $4.99 . . . and 54" polyester crepe, also in 12 colors, reduced from $10 to $6.99 . . . There are lovely hand-loomed silks from India . . . Fancy dress fabrics from Austria . . . Crimpknits . . . Liberty wool challis and wool prints . . . Worsted wool crepes . . . all at very much reduced prices . . . French haute couture woollens have had their price tags slashed in half . . . while camelhairs and winter whites are selling at 20% off . . . Don't miss the fabric event of the year . . . Fall Fabricanza at . . . **Saba Bros. Ltd., 1150 Douglas St., 384-0561.**

Scarves are getting longer and longer. Some new ones swirl around the neck and fall almost to the ankles.

Young clothes from England . . .

We promised you'd be seeing a lot of entirely new and intriguing young clothes at Madam and Eve this fall . . . and so it is coming to pass! . . . Harriet of London is a label which has never appeared here before . . . but it's one we predict you'll be watching out for more and more as time goes on . . . We were introduced to the first of these arrivals last week, and were much impressed . . . There's a camel wool dress with concealed zip front, elasticized waist with a little belt in front as accent . . . long cuffed sleeves . . . Another smart tunic style, also with long sleeves, comes in camel, brown or green . . . It has a low scoop neck, and a single patch pocket in the skirt . . . while a jumper tunic, with flaring skirt and back vent . . . scoop neckline . . . makes news with a patch pocket plunk in the middle of the front! . . . To wear with any of these dresses . . . if you like the pants look . . . are very well cut, wide-legged slacks . . . camel, brown or green pure wool . . . with a broad waistband and fly front . . . Tailored blouses . . . in really beautiful paisley patterns . . . either greens or browns . . . are also by Harriet, and co-ordinate with the slacks . . . And finally, there are long vests and pants to match in wash-and-wear fortrel . . . Navy and olive green . . . both of which are excellent shades for fall . . . **Madam and Eve Shop, Trounce Alley, 383-7177.**

"Face lift" for eyes only is the fastest growing operation in the field of plastic surgery, reports Vogue.

Farewell to unsightly hair . . .

One thing no woman needs is superfluous hair . . . especially when it takes the form of dark fuzz on the upper lip . . . nothing can so completely detract from femininity! . . . If unsightly hair . . . in the wrong places . . . is a problem with you, do put an end to it now by making an appointment at the House of Glamour for their exclusive Unique Epilatory hair removal treatment . . . Numerous Victoria women bless the day when they first discovered this new method of hair removal . . . It's fast, painless and effective . . . done without benefit of needle, wax or chemicals . . . for a mere fraction of the cost of electrolysis . . . Although it takes hair out by the roots, it's completely painless, we're assured . . . Completely safe, too . . . It can be used to remove unwanted hair from any part of the body . . . though we imagine it will be especially welcomed by women who have too much fuzz on their upper lip . . . a too low-growing hairline, or dark leg hair showing through nylons or detracting from the pretty look of bare arms . . . The treatment is completed in a matter of minutes . . . and while we won't go so far as to say hair will never grow again . . . it will certainly be greatly retarded! . . . H of G's Miss Dorothy is especially trained to give this Unique Epilatory treatment . . . so make an appointment with her at . . . **House of Glamour, 650 View St., 386-6188.**

A body stocking of nude colored nylon is appliqued with big black velvet dots outlined in rhinestones and fake pearls.

How to be a welcome guest . . .

We're dieting again, darn it . . . so it's painful to dwell on the subject of sweets . . . especially when the goodies in question are those oh-so-delicious . . . delectable . . . de-lovely confections you find at Welch's Candy Shop! . . . But duty calls, and we feel we should remind you that a box of Welch's is just about the nicest offering you could possibly pack in your suitcase for your weekend hostess at cottage or camp . . . And you husbands who are batching it while the family's away . . . a box of Welch's in hand when you present yourself for one of those dinner invitations you're bound to get will go a long way toward a return bid! . . . Matter of fact, we can't think of any small gift that fits so many occasions as a box of Welch's . . . and it says "thank you" to perfection . . . Welch's candy is fresh, pure, wholesome . . . invariably delicious . . . And with something like 50 different varieties to choose from, every ilk of sweet tooth is catered to . . . Another thing . . . Welch's has a weekend special every Friday and Saturday on one or other variety of their wrapped candies . . . Treat yourself to some next weekend! . . . **Welch's Candy Shop, 755 Fort St., 383-6422.**

Mitzou

Leather Stylist Offers Display

Spanish fashion designer Mitzou — who designed the leather costumes for the movie Doctor Zhivago — will display her latest fashion creations at a show in the Empress Ballroom at 3 p.m. Sept. 5.

Mitzou has taken leather away from the motorcycle crowd and given it to the champagne and caviar set.

★ ★ ★

Her creations include a fringed suede evening gown made of row after row of shredded suede worked horizontally, and a pink suede pantsuit covered in pink suede applique flowers.

She says, "I treat leather as if it were a sumptuous, delicate, priceless fabric. I never think of it in terms of tough chic and the motorcycle crowd. I just think Chic, capital C."

★ ★ ★

And Mitzou can make a woman capital C Chic from her head right to her toes—that is if the woman is willing to invest a couple of hundred dollars in boots to match her $1,500 dress.

Tickets for the fashion show, sponsored by the British Columbia travel industry department, the Greater Victoria Visitors Bureau, the Empress and the Hudson's Bay, will go on sale Friday. Mitzou will be commentator of the show and will use Victoria models.

Jewelry Newly Popular

Expert True to Hair Even When Off Duty

By EUGENIA SHEPPARD

PARIS — You might think Alexandre would get enough of hair in his daily routine. Every day the famous stylist, the first to start blowing up hairdos into bouffant shapes years ago, is in his salon reshaping heads from all over the world. As he swings the scissors an admiring audience of customers and assistants always stands around to watch the flashing blades.

Off duty, Alexandre is still true to hair. In his Paris apartment he is surrounded by all kinds of relics that have to do with hair. His favorite bit of entertainment is the musical, "Hair," now playing here. About a year ago, he made up his mind to do something for hair that no one has thought of for a century. He decided to revive hair jewlry.

★ ★ ★

Alexandre's hair jewelry is the most touching thing this season in a fashion world that is headed in every direction but towards sentiment. Though the pieces are made of Dynel, not human hair, they still have some of the personal quality of the hair jewlry that was the chic thing 100 years ago.

Alexandre was inspired originally by his own collection of little lockets that have kept locks from famous heads of hair under glass for a couple of centuries. Two little diamond-outlined lockets hold snips from Marie Antoinette's head. She was more of a blonde and less of a redhead than I expected. A lock of Empress Eugenie's hair shows her as a medium blonde, too.

★ ★ ★

Alexandre's new jewelry is both blonde and brunette. Bracelets, the most amusing, are made of tiny, tightly-plaited braids, held together by a jeweled clasp. All the hairpieces are combined with semi-precious gems or purely-fake Tyrolean stones, developed in special colors to blend with hair. Actually, the look is quite genuine.

For earrings, the hair is twisted in loose coils with colored stones in the centre. Belts are braided with gold clasps and ponytails of hair that dangle like long tassels Necklaces, the most Victorian of all, end in tassels.

A few of the showpieces were designed specially for some of Alexandre's favorites like Princess Grace. At a gala in Monte Carlo, Princess Grace will wear his jeweled dog collar. Two tiny braids attached to the clasp will be caught to the top of her head and held there with a jeweled pin.

★ ★ ★

When she leaves Paris with the Duke soon for a visit to Portugal with Mr. and Mrs. Antinor Patino, the Duchess of Windsor will take one of the bracelets as a gift to her hostess. "What else but a hair bracelet? She has everything," says the Duchess. She was the first to sense Alexandre's talent, when he was working in a beauty salon in St. Tropez, and she was godmother to the jewelry collection when it was shown for the first time a few days ago.

A Lovelier You

Fizz Eases Skin Care

By MARY SUE MILLER

So, you never have time to take as much care of your skin as you should? You're a jet-action miss, totally involved on the work scene by day and the social scene by night.

★ ★ ★

Surely you have heard that, at minimum, your skin must be properly cleansed, moisturized and sleekened on a day-to-day basis. Otherwise, better break your mirror on your 29th birthday.

And here's where new push-button care could save the day for you. It lets you accomplish a treatment in an instant (well, almost!).

In the cleansing department, there's an aerosol containing light green puffs of foam. One application fizzes off surface grime and makeup ever so gently, and rinses away with water to leave a glowy face.

Billowy white foam, also aerosoled on, moisturizes your skin from dawn 'til dusk. It melts right in, forming a protective and non-sticky base for makeup. The look is effervescent — fizzy.

★ ★ ★

For sleekening, the foam is the color and consistency of peach souffle. Your skin just eats it up when you wear it to bed. It disappears in 40 winks, fizzing up a fresh surface.

Did you ever hear of anything so quick and easy? Really made to the order of a modern miss who doesn't want to miss a thing — including lovely looks.

India Official Given Award

NEW DELHI (Reuters) — The Indian minister for health and family planning, Dr. Sripati Chandrasekhar, has been given Canada's Kaufman Award for distinguished work in demography and family planning in India. The $5,000 award is named after A. R. Kaufman, a pioneer in family planning in Canada.

Family United

Gubbels family is together in Victoria this week at home of Mr. and Mrs. P. G. Gubbels of 615 Kenneth for first time in about 14 years. Family includes 11 children and 26 grandchildren. In front from left are sons and daughters, Cleo of Calgary, Mr. and Mrs. Gubbels, Anthony of Williams Lake and Joseph of Lima, Peru; centre, Thomas of 3111 Delta, Mrs. Theodora Gogo of Nanaimo, Elizabeth of 615 Kenneth, Mrs. Marie Ekstrom of 629 Kenneth, Gerard of Morden, Man., and John, on world tour. In back are Peter of 1229 Oliver and Frederick of Kelowna.

Jordan Fixes Plane Bounty

AMMAN (Reuters)—The commander-in-chief of Jordan's armed forces ordered payments of 1,000 dinars ($2,800) for every soldier or group of soldiers that shoots down an Israeli aircraft.

OREGON COAST
Sept. 14th to 19th
Twins, $95 Each
BELLINGHAM and CHUCKANUT DRIVE
Sept. 13 — $9.00
Leave 8 a.m. Saturday, and bring your camera for spectacular scenery as you travel by coves, inlets to famous Deception Pass.
PNE — AUG. 29
$9.95 RETURN
Leave 8:00 a.m.
Return 5:30 p.m.
WILLIS TRAVEL SERVICE
578 YATES 385-4312
Opp. Post Office

FOR BACK TO SCHOOL!
SHOES
FOR TODDLERS TO TEENS!
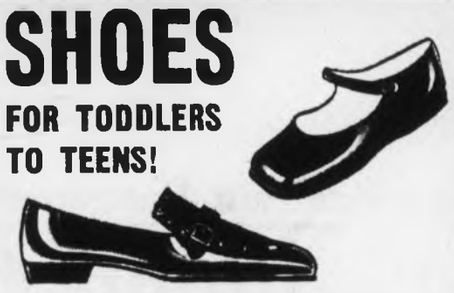
We have the brands that wear and wear . . . and the styles the young ones love!
★ SAVAGE ★ BUSTER BROWN
★ WILD WOOLEYS, ETC.
Come in and Choose from a Grand Stock in Time for Back-to-School Shopping, at
BEDROCK SHOES
BURNSIDE PLAZA 388-4912
The Home of Savage and Packard Shoes

SALES LADY REQUIRED
EXPERIENCED IN SELLING FURS AND SLIGHT KNOWLEDGE SEWING NECESSARY
APPLY IN PERSON TO
SCUBY FURS LTD.
911 GOVERNMENT STREET

Birks' Exhibition of Fine
Sterling Silver Hollowware
On Display in the
Downtown Victoria Store
3 MORE DAYS ONLY - UNTIL AUG. 27
A remarkable collection representing the finest in international design and artistry, purchased by our silver buyer in Italy, Portugal, Denmark and England. Also included is a collection of fine old Sheffield Plate. All items in this exhibition are for sale.
Downtown Store Only—
706 - 708 Yates Street
382-4241
OPEN FRIDAY 'TIL 9 P.M.
THERE'S MORE FOR YOU DOWNTOWN
BIRKS JEWELLERS

EATON KO 1869 • 1969
EATON'S
THERE'S MORE FOR YOU DOWNTOWN
BUY LINE 388-4373 Store Information 382-7141

A Reid Meredith Put On
Hair that never needs setting, will not wilt with the weather and is colour fast — can your hair do that? Not if it's natural. Reid Meredith brings you the "Living Wig", a wig that looks natural but takes far less care than natural. What's more, the "Living Wig" weighs only 2 ounces so you can pack it for your travels, can be styled with a flick of the brush, and — it's available in forty shades including grey mix, platinum, silver and white. Every purchase includes individual styling and a written guarantee. When a wig takes so little care, put on a Reid Meredith.
Wig Salon, Dept. 204, Floor of Fashion

Saanich Identification Experts

Tiniest Clues Crimebusters

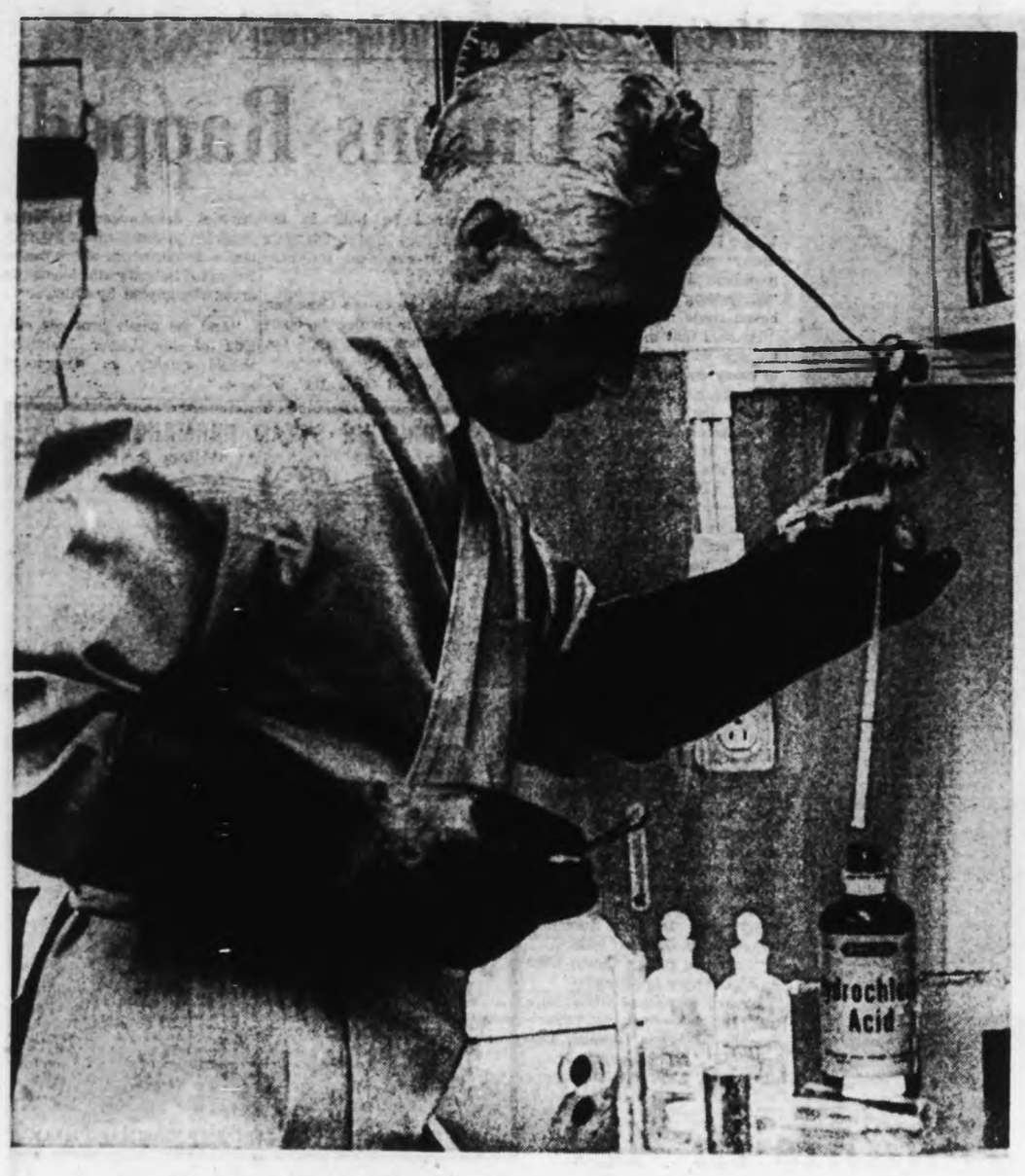

Sgt. Herb Clarke does test to identify type of drug

By HUBERT BEYER

Last summer, a girl was raped in an isolated area several miles from Victoria.

The RCMP held a suspect, but were unable to prove that he had been in the area at the time of the offence.

The Saanich police department's identification branch was called in, and several hours later charges were laid which eventually resulted in a conviction.

★ ★ ★

With almost nothing to go on, the ID officer, Constable D. N. Smith, matched tire imprints at the scene of the crime with the tires on the suspect's car.

In another case, police were unable to prove that a certain driver had been involved in a hit-and-run accident.

Again, the ID branch was called in.

Jim Ryan Pictures

A chip of paint, no larger than the end of a pencil, was found under the headlight of the complainant's car. When the car of a suspect was closely examined, the exact spot was found from which the paint chip had broken off.

★ ★ ★

Enlargements were made of the chip and the area from which it had been pried loose, and identification was established.

Photographs submitted to the court resulted in a conviction.

"You might say that we try to find the unseen, the hidden aspects, the things that are not obvious to the eye," Sgt. Herb Clarke, head of the identification branch, said in an interview.

"We come in where the regular police methods fail. We try to furnish proof of a suspect's presence at the scene of the crime at the time of the incident."

★ ★ ★

The use of identification methods, he said, received full recognition only 10 or 15 years ago.

"Don't forget, there was a time when fingerprints weren't even admissable evidence in court. People used to laugh at them," Sgt. Clarke said.

"We've come a long way since then. Today, an identification expert must be able to match physically the tiniest pieces of glass, tire marks, fingerprints and footprints, even match ammunition with the gun from which it was fired."

★ ★ ★

He told of a recent case involving the discharge of a firearm. One emply cartridge was found and checked against seven guns belonging to a suspect.

"From the imprint not more than 1-32 of an inch, left by the firing pin on the casing, we were able to prove that the shot had been fired from one of the suspect's guns," Sgt. Clarke said.

★ ★ ★

The identification expert must be familiar with an endless number of technical details, each involving a different field.

He must be a draughtsman, he must be able to handle explosives, analyse drugs, identify fingerprints, firearms and any other item which may have been left at the scene of the crime.

★ ★ ★

"You almost have to be a jack of all trades," the sergeant said.

The Saanich police department's identification branch is the only one in the Greater Victoria area which handles explosives.

"The only time the navy is called in is when we are on holiday or unavailable," he said.

★ ★ ★

Identification, he said, has become a major part of fighting crime, and sometimes a hair or a fragment of clothing left by a suspect at the scene of a break-in was enough to place him behind bars.

"This branch started out a few years ago with a camera and an enlarger, and today it is one of the most up-to-date ID branches in the province," Sgt. Clarke said.

★ ★ ★

For added efficiency, the branch is hooked up to the national RCMP services which, in turn, work closely with the FBI in the United States.

Almost instantly, information can be obtained on any suspect with a record, regardless of where the offence occurred.

★ ★ ★

As criminals improve their methods, police departments must do likewise or fall behind in their battle, Sgt. Clarke said.

"Unless we use every modern method at our disposal it's like trying to catch a racing car with a bike."

Suspect is photographed

Possible murder weapon examined

Another responsibility—explosives

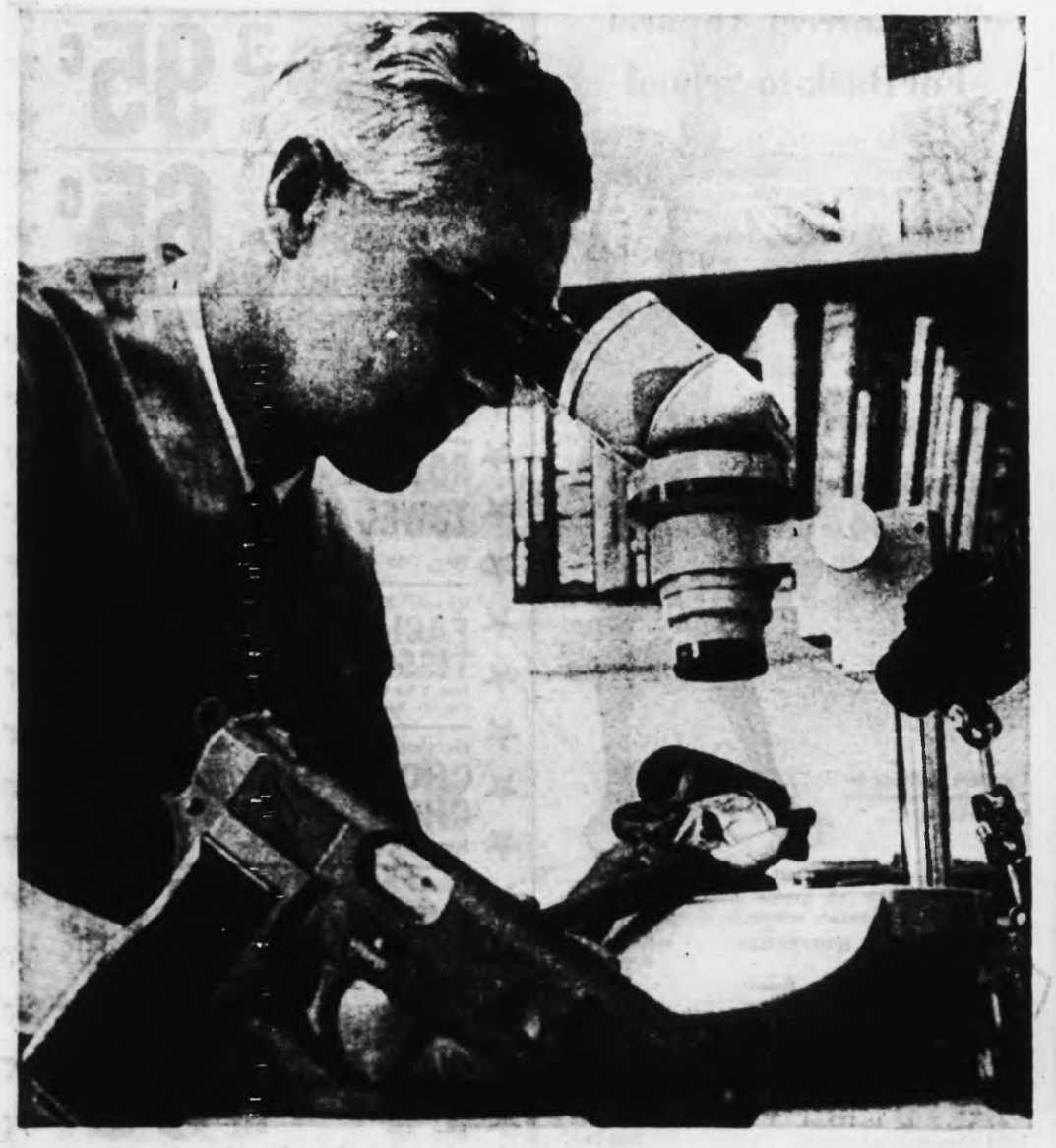

Powerful microscope provides more details

Constable Hughes Leslie pinning up poster

B.C. Wins Share Of Chess Honors

MONTREAL — B.C. won a share of the Canadian closed chess championship when **Duncan Suttles** of Vancouver and **Zlatko Vranesic** of Toronto ended in a tie for the lead with 11-4 records as the two-week event ended.

A playoff later this year will decide which represents Canada in the world tournament in Spain in 1970. Other prize winners were **Geza Fuster** of Toronto, 12-5; **Leslie Witt** of Montreal and **Bruce Amos** of Toronto, 11½-5½; **Lawrence Day** of Ottawa and **Walter Dobrich** of Toronto, 10½-6½; **George Kubrianov** of Winnipeg, 10-7, and **Camil Coudari** of Montreal, 9½-7½. Score of Victoria's **Ray Kerr** was not reported.

Victoria Travel Club
THURSDAY, AUG. 28
Skagit River and Dams

Chartered bus leaves at 8:00 a.m. for the Ferry to Tsawwassen, following the highway to Blaine, Bellingham and Burlington, then turning East a stop is made for lunch at Sedro Woolley (EXTRA). We follow the scenic Skagit River to the Dams that supply Seattle with power and return by the 7:00 p.m. Ferry...$11.00
Annual Membership Fee.....$1.00

For Reservations Please Ring
386-6978
HELEN B. EDWARDS
51 Marlborough Street

Names In the News

LOS ANGELES — Residents of the area near the Benedict Canyon estate where actress **Sharon Tate** and four other persons were murdered Aug. 8 have hired numerous private security officers for protection. One agency said its 55 men were working 12 hours a day in response to the more than 100 calls a day received in the past week from the area.

□

BALMORAL, Scotland — **Queen Elizabeth** decorated the former governor of Rhodesia, **Sir Humphrey Gibbs**, as a Knight Grand Cross of the Royal Victorian Order Saturday. He stayed loyal to the Crown after Rhodesia's regime declared itself a republic.

□

NEW YORK — **Tom Smothers** announced formation of a company that will produce and market television specials, motion pictures, records and books. The company's first offering will be the Smothers Brothers television program rejected by CBS in the controversy that ended their show.

□

TOKYO — **Ichiro Kawasaki**, who was relieved as ambassador to Argentina in May after writing a best-selling book critical of Japan and its people, resigned from the foreign service.

□

DUESSELDORF—A German Second World War lieutenant was sentenced to life imprisonment for the murder of 109 Soviet officials and Jews in the Crimea in 1941 and 1942. **Karl Rudolf Pallmann**, 65, had approved without reservation the policy of murder and terror and had unscrupulously executed orders, the judge said.

□

AKRON — **Steve Soutar** of Midland, Tex., won the All-American Soap Box Derby. **Dick Behan** of Dover, N.H., was second and **David Quinn** of Ventura, Calif., came in third.

□

ATHENS — **George Morakis**, 20, the army corporal who let **Alexander Panagoulis**, convicted assassin of a Greek premier, escape from prison June 5, was jailed 16 years by a military tribunal.

□

WINNIPEG — **Eden Horace Cadotte**, 23, of Flin Flon, was killed in a fall from the sixth-storey balcony of an apartment block. Cadotte went to the balcony to get some air during a party.

□

WASHINGTON — **Rocco Petrone**, 43, launch operations director at Cape Kennedy who has been in the missile business almost 17 years, was appointed director of the Apollo moon-landing program.

Plane Crash Kills Six

SEOUL (AP)—A national assemblyman and five other South Koreans were killed when a Century Airlines light charter plane crashed near Ansons, 40 miles south of Seoul, on a flight to the capital from the southern coast naval base of Chinhae, police said. The dead assemblyman was Cho Changdai of the Democratic Republican party.

Meeting

● Rotary Club of Douglas, Red Lion Inn, 6:10 p.m.

It's Time To Eat

Liberal party co-ordinator Alan Brown receives full support for his platform from helper Sheila Murray as he pastes sign in front of Victoria Liberal Headquarters on Blanshard. Sign advertises free salmon barbeque this afternoon at Central Park—William E. John)

McGeer Charges 'Shakedown'

U.S. Unions Rapped

PENTICTON (CP) — Liberal leader Dr. Pat McGeer said Saturday many Canadian union members are the victims of a "shakedown" by United States-based trade unions.

He said that many men reach an age where they are unable to carry on in the same occupation yet can't leave it without losing their pension benefits from American-based unions.

"You might even describe it as a shakedown," the Liberal leader said while campaigning for Wednesday's British Columbia election.

Dr. McGeer opened his attack on U.S. unions at a press conference in Kamloops Friday and said his government would eradicate discrimination against Canadian unions.

He cited other things "sweetheart" agreements in which certain unions and firms agree to bar other unions from job sites.

In an interview, Dr. McGeer said a Liberal government in B.C. would draft legislation to make such agreements illegal. It would also see to it that B.C. members of U.S.-based unions got back all pension contributions with interest.

"We also want an end to the process under which Canadians are forced to join American unions," Dr. McGeer said.

"Canadian unions should have an opportunity to compete."

He took the stand while commenting on Saturday's announcement by Bruce Howard, Liberal M.P. for Okanagan Boundary, that a $22,000,000 copper smelter will be built in the Princeton area under Ottawa's regional development incentive program.

"I would like to see Canadian unions have a chance to operate in the new industry," Dr. McGeer said.

He also called for a B.C. industrial development incentive program to complement the federal scheme, which offers incentives to industry to locate in areas designated by Ottawa.

"And the whole province outside of the Lower Mainland should qualify as designated area."

Tenants in Act

Election candidates throughout B.C. are on the receiving end of a direct-mail campaign initiated by the Vancouver Tenants' Council.

Council secretary Bruce Yorke says he has sent a "Tenants' Bill of Rights" to every candidate, and asked each to say whether he is for it or against it.

The "bill of rights" takes the form of a proposed new Landlord and Tenant Act. It would control security deposits, set up a grievance board to handle landlord-tenant disputes, regulate rent increases, require written notice on both sides, and outlaw the practice of locking tenants out of rented premises.

In Victoria, several candidates said they had not yet seen the council's letter and declined comment until they had.

Takeover 'Difficult'

De Wolf Urges End To Phone Monopoly

VANCOUVER (CP) — The B.C. Telephone Company should neither be taken over by government nor continue to operate as a private monopoly, John de Wolfe, B.C. Progressive Conservative leader, said Friday.

"We want the monopoly franchise of the B.C. Tel ended forthwith," he said. "And we want the regulations governing rates and profits of the B.C. Tel ended forthwith."

★ ★ ★

The Conservative leader, his party's only candidate in Wednesday's provincial election, issued a policy statement on the telephone issue and on his party's stand on liquor reform.

He said there would be major difficulties in taking over a federally-chartered, American-owned company and set minimum expropriation costs at $700,000,000.

★ ★ ★

He said there would be no advantage to public ownership because high interest rates would wipe out tax savings, and would result inevitably in rate increases.

Mr. de Wolfe said the party believes neighborhood pubs must be allowed in BC., and it has no objection to these being owned by hotel owners, who have complained that opening neighborhood pubs would harm their business.

Other reforms included opening up a competitive wine importing market allowing hotels and brewers to open retail outlets, and later allowing wineries to open retail outlets.

A BRIGHT FUTURE!!

FOR YOUR DAUGHTER
AND
FOR ST. MARGARET'S SCHOOL

A beautiful new complex of school facilities in 30 acres of parkland (3½-mile circle) will be available at the first of next year, but the old traditions will prevail.

St. Margaret's is successful because the proven basic principles of guiding girls to a happy and useful maturity are maintained.

Full Academic, Commercial and Home Economics programs guarantee unequalled opportunities to students of all abilities.

French language taught to all students from kindergarten to graduation.

Probably your daughter would benefit as one of our students—Make an appointment to talk this over with the Principal.

ST. MARGARET'S SCHOOL
383-3013

Fall Term starts Sept. 16. Limited accommodation in Kindergarten and most grades.

LANSDOWNE CO-OPERATIVE PLAYSCHOOL
2964 Richmond Rd.
Only 3 Vacancies Remain for September Opening
For Information Call:
592-4388

MORE ABOUT POLLUTION

The most pressing pollution problem in our area is sewage disposal, and the simple reason why the Capital Region authorities have not been able to solve it is Mr. Loffmark, the Minister of Health, and a Socred Government more interested in other things. While Loffmark and his cabinet colleagues have been fighting among themselves, local government has been prevented from getting on with the job.

The Liberal party recognizes that the cost of sewage treatment is beyond the capacity of the homeowner faced with ever-mounting taxes, and a Liberal Government is committed to pay 50% of the cost of primary treatment plants, 75% of the secondary treatment and 90% of tertiary treatment as they are needed.

LET'S STOP TALKING AND GET ON WITH THE JOB! VOTE LIBERAL!

For experienced representation on the strong Liberal team

RE-ELECT **ALLAN COX**
IN OAK BAY-SAANICH EAST

Oak Bay-Saanich East Liberal Committee

MINK STOLES CLEARANCE

Regular
$595 to $650
$350 to $450

FINAL WEEK

at

Scuby Furs ltd
911 Government Street 385-5461
One block up from Empress Hotel

W & J WILSON
CLOTHIERS
SINCE 1862

The Correct Apparel For Back-to-School

Be the envy of your class in smart clothing, selected with an eye to high quality . . . the "in" styles the smart student demands.

Black Watch Kilts

All wool, imported from Scotland. Regulation skirts for St. Ann's.

Pullovers

9.95 to 14.95

Skirts and Kilts
Tunics
Sweaters
Duffle Coats
Raincoats
Dresses
Blouses

Complete outfitting for Preparatory Schools for Girls and Boys.

At Wilson's you will find smart back-to-school clothing for all groups from kindergarten to secondary schools.

THERE'S MORE FOR YOU DOWNTOWN

JUNIOR DEPT. DOWNSTAIRS

Store Hours:
9 a.m. to 5:30 p.m. Monday through Saturday

W&J WILSON LIMITED
1221 Government Street 383-7177
At Trounce Alley

PROTEIN STEAM PERMANENTS
At Willem KAPTEYN'S

1949 Fort St., 592-2465 (Safeway Shopping Plaza)

P.D.Y. FOOD CENTRE
CRAIGFLOWER and TILLICUM
Prices Effective: Sun., Mon., Tues., Wed.
August 24, 25, 26, 27
WEEKDAYS 9 to 8 SUNDAYS 10 to 7
We Reserve the Right to Limit Quantities

PARKAY MARGARINE 2 lb. pkg. 59c — Reg. 75c
PACIFIC CANNED MILK 5 tins 59c — Reg. 2 for 39c With $5.00 Order
Government Inspected New Zealand LEG of LAMB lb. 59c — Reg. 75c
Government Inspected BEEF SAUSAGE lb. 49c — Reg. 59c
McColl PEANUT BUTTER 3 lb. tin 95c — Reg. $1.29
Kraft CHEESE SLICES 1-lb. pkg. 65c — Reg. 79c
Laundry Detergent TIDE Giant Size 79c — Reg. $1.05
ROYALE TOWEL 2 roll pkg. 39c — Reg. 55c
Royale 3-Ply FACIAL TISSUE 3 pkgs. 89c — Reg. 2 for 69c Family Size
Hershey Baking CHOCOLATE CHIPS 12-oz. pkg. 49c — Reg. 65c
Local LETTUCE 10c — Reg. 2 for 35c
Tydeman Red APPLES 4 lb. bag 69c — Reg. 89c

Hitler Berlin Dream: Grandest City of All

HAMBURG, Germany (UPI) — German dictator Adolf Hitler intended to turn Berlin into the world's most imposing capital with monumental buildings grander than those in Vienna and boulevards wider than those in Paris, the Nazi armaments minister said Saturday.

Albert Speer, in the first segment of his memoirs which appeared in the newspaper Die Welt, said Hitler told him, "we must surpass Vienna and Paris."

Many historians believe the Second World War may have been extended as long as two years by Speer's organizational genius.

★ ★ ★

The Nazi war production chief, now 64, was convicted at the allied Nurenberg war crimes trials for the brutal treatment of millions of slave laborers who worked in Nazi war plants and was sentenced to prison. He spent 20 years behind bars before being released from Spandau prison in Berlin in 1966.

Hitler's plans for Berlin called for an avenue 60 feet wider than the 330-foot wide Champs Elysee in Paris and construction of a building with a 750-foot high dome to honor the war dead, Speer said.

★ ★ ★

Most of Hitler's projects never were carried out, but the biggest one he executed in Berlin, his cancellery building, was designed and built by Speer in record time. Speer said Hitler told him the chancellery must "have large halls and salons with which I can impress small potentates."

Speer recalled that he first heard Hitler speak in a beer garden in Berlin in 1931.

★ ★ ★

"The unique magic of a voice that was by no means pleasant" swayed him to join the Nazi cause, Speer said. He said he also was impressed at the time by the "seductive simplicity" with which Hitler treated Germany's problems.

FOR RENT

Immediately available: modern, fully furnished, all-electric cabin at Mill Bay. Sleeps six. $60 a week. Phone 384-1432.

HAVE YOU RELATIONS AND FRIENDS IN THE UNITED KINGDOM?

THE H. L. BARNETT GIFT SERVICE has been specially developed to help you with the delivery of gifts for Christmas and throughout the year in the United Kingdom or anywhere in the world.

Established in 1955

Send now for comprehensive fully illustrated 60-page catalogue for 1969 listing approximately 1,200 gifts, including 13 pages of presents for children.

Please send 5s. towards postage if the catalogue is required by air mail.

H. L. BARNETT (S.I.)

Amberley House, New Street, Ringwood, Hants., England

YOUR OPTICAL PRESCRIPTION

Is SAFE in our hands. We have the latest in men's and women's eye fashion.

We Appreciate Your Patronage

MAYCOCK OPTICAL DISPENSARY LTD.

1327 BROAD STREET at JOHNSON 384-7651

202 BASTION STREET, NANAIMO

OUR PRICES ARE ALWAYS REASONABLE

PRICELESS COIFFURES LTD.

NO APPOINTMENT NECESSARY

Phone or Come In and You Will Be Surprised

HOW MUCH LESS OUR PRICES ARE!

382-4211 654 YATES STREET, VICTORIA, B.C. 382-4211

(Yates and Douglas—Above Cunningham Drugs)

Exercise Advised

Victoria candidate W. A. Scott, 71, shows Crystal Garden audience exercise which, done 20 minutes daily, he recommends strongly.—(Jim Ryan)

Brooks Art At Museum

The provincial Museum opened an exhibit Saturday of more than 100 paintings and drawings of Major Allan Brooks to celebrate the centennial anniversary of his birthday.

Major Brooks, who has illustrated many natural history books and magazines, lived at Okanagan Landing for many years, and he had a sanctuary for about 40 species of nesting birds there.

The exhibit will be open until Sept. 13.

Colombia Plane Taken to Cuba

MIAMI (AP)—A two-gun hijacker and an armed companion Saturday commandeered a Colombian airliner with 29 persons aboard and forced it to Santiago de Cuba, Havana Radio reported.

The Miami-monitored broadcast said the two men took over the Avianca airliner during a flight between Bacaramanga and Bogota, Colombia.

STOP FOR FUEL

"Two men armed with three revolvers threatened the crewmen and ordered them to take a course toward Cuba," the broadcast said.

The plane, carrying 25 passengers and a crew of four, landed at Barranquilla, Colombia for fuel before heading toward Cuba, the Havana radio reported.

40th TO CUBA

The airline said the pilot, Capt. Carlos Mendoza reported to the Barranquilla tower that he would land for fuel and the hijackers warned that only the service crews should approach the plane. The Avianca airliner was the 40th commercial flight diverted to Cuba this year and the airline's second this month.

It was the 13th Colombian plane hijacked in two years.

Carillon of Remembrance

Paris Weeps with Joy

PARIS (UPI) — The first dull boom sounded Saturday night as the 1,200-pound clapper grazed the inside of the bell "Emmanuel" at the Cathedral of Notre Dame.

The 13-ton bell, which once needed eight men to get it moving, soon was swing free under electric power and ringing out every few seconds to remind Parisians of the night 25 years ago when it heralded the liberation of the French capital from four years of Nazi rule.

On that night of 1944, all the bells of Paris rang for the first time since 1940, celebrating the arrival in the city of an advance detachment of the liberating armies.

The 130 churches of Paris last night left the overture to Emmanuel and its four smaller companions in the Notre Dame belfry.

Then came the reverberating reply from across the river, from the 19-ton Savoyarde in the white dome of the Sacre Coeur Basilica.

★ ★ ★

The streets of the city fell silent as traffic and pedestrians stopped to listen to the sounds belling from the Ile de Cite and the Montemarte Hill.

War veterans attending liberation anniversary celebrations wept openly as hundreds of bells all over the city joined in the carillon of remembrance.

All the churches that joined in the bell ringing of 1944 sounded out again Saturday night. And there was one addition.

The Church of Saint Philippe du Roule, in 1944, had an empty belfry.

The parish priest lamented the fact that his church had not been able to join in the liberation peal. He appealed to his parishioners on the Sunday following the liberation for a collection to replace the missing bells.

Saint Philippe du Roule's bells rang out with the rest of the churches in Paris on the 25th anniversary of that night.

FOR A LITTLE FUN IN LIFE TRY

DANCING

Special price for course if registered before mid-September. PHONE NOW TO JOIN one of our social groups starting soon.

Learn to dance for dinner-dates, parties, weddings, dances, etc.

Also private lessons and Saturday night social dances.

NO CONTRACTS

ELSIE'S STUDIO of BALLROOM DANCING

534 Broughton 383-4040

Emily Taking Aim At Soaked Mexico

MEXICO CITY (AP)—Pacific storm Emily aimed for the west coast of Mexico on the Gulf of California Saturday, threatening to aggravate floods that have already killed nine persons and left 10,000 homeless south of the border.

The navy radio control tower at Mazatlan said the storm, with 53-mile-an-hour winds and heavy rain, appeared to be heading toward Guaymas, 150 miles from the U.S. border.

The Mazatlan airport was closed, all boats were told to stay in harbor and the Mazatlan-La Paz ferry was discontinued.

The U.S. weather bureau said four states may be affected unless Emily changes course . . . Nayarit, Sonora, Sinaloa and Baja California.

Heavy rains in south central Mexico, the result of a mass of tropical humid air in the Gulf of Mexico, have caused devastating floods in five other states—Oaxaca, Chiapas, Veracruz, Guerrero and Mexico State, site of the capital.

More than 150 tons of relief supplies were sent into the affected areas and agricultural teams were inspecting massive crop damage.

Acapulco, which reported 16 consecutive days of rain, had 90 per cent of its streets damaged or under water.

Astronauts See Moon On Earth

MOUNTAIN HOME, Idaho (UPI)—The Apollo 14 astronauts climbed down into the near-freezing temperatures of Crystal ice caves Saturday and clambered across a huge volcanic rift as they trained for their scheduled trip to the moon 11 months hence.

★ ★ ★

The moon-bound spacemen examined the volcanic cracks and fissures in the area near American Falls, Idaho, believed to be similar to the rock formations found on the moon. They said they were "fascinated" by the centuries-old ice formations on the side of the rough lava walls.

The chilly temperatures in the ice caves were in stark contrast to the 100-degree heat the astronauts endured Friday while hiking across the rugged craters of the Moon National Monument.

CATCH A CRUISE AND CURE THE BLUES!

Polynesia OCT. 27—Wilson sails from San Francisco for Tahiti, Nuku, Alofa, Suva, Pago Pago, Honolulu, Hilo. Returns by Dec. 5. From **$1,035** U.S.

Caribbean Air Sea NOV. 12—By air from Victoria for sunny Bermuda; spend two nights at a cosy hotel, then sail P & O Orsova by way of Nassau, Cristobal, Balboa, Acapulco and California ports, arriving Vancouver Dec. 2. Air sea fare, **$588**; hotels extra.

Round the World NOV. 5 — Sail aboard the Ms. Oriental Esmeralda from San Diego, visiting fascinating Latin America, Africa and the exotic Orient. This fabulous voyage of 120 days allows up to four days in various ports for sightseeing.

Round the World DEC. 20 — The all first-class President Roosevelt sails to all the major ports of the world, including London. Join those happy 300 and sail the seven seas for 92 days. From **$3,310** per person (U.S.) in cabin with facilities! See the ship Saturday, Aug. 30, Ogden Point.

Aloha Hawaii JAN. 16—P&O Oriana from Vancouver. Sail on an exciting 11-day cruise to Hawaii. Stop in cosmopolitan Honolulu, sail on to Lahaina, on the island of Maui. Relax and have rousing good times all the way. From **$300** per person.

WILLIS TRAVEL SERVICE

385 4312 • 578 Yates St., Victoria, B.C. • 385 4312

P & O AGENTS — OPPOSITE POST OFFICE For Personalized Service — American President Lines

GOOD ADVERTISING ATTRACTS CUSTOMERS!

FINAL WEEK!

CLOSING OUT SALE

REDUCTIONS UP TO 75% AND MORE

COATS DRESSES SKIRTS SUITS SWEATERS Etc., Etc.

GORDON ELLIS LTD.

BRITISH WOOLLEN SHOP

BUDGET TERMS AVAILABLE

709 YATES ST.

PHONE 384-2416

PEACE RIVER TOUR

Alaska Highway Cariboo Trail, Barkerville, Etc.

7 Days — $115 Dbl. Each

Aug. 28 to Sept. 3

Three Excellent Dinners

Fraser Canyon, Cache Creek, Williams Lake, following the Cariboo Trail to Prince George, over John Hart Highway to Chetwynd, tour of Peace River Dam, Fort St. John on to Alaska Highway to Dawson Creek, to Barkerville, spending the day. Visit the old buildings, etc.; to Quesnel, to Kamloops, Nicola Valley and Manning Park, visiting the three-mile slide and to home.

ARIZONA GRAND CANYON

Fall Foliage Conducted Tour Salt Lake City, Zion-Bryce and Grand Canyons, Las Vegas, Reno

Sept. 27 to Oct. 10

$235 Each, Double

Via Portland, Ore., Boise, Idaho; Salt Lake City for three nights. Then visiting Bryce, Zion and Grand Canyons, in all the glory of their natural colors; plus, you will be amazed to see the aspen trees in beautiful fall foliage, turning gold. A photographer's paradise indeed. Then to world-famed Boulder Dam, then to fabulous Las Vegas for three nights; then to Reno, to Klamath Falls, to Portland, Ore. Tour cost includes excellent hotels or motels, with private bath, all sightseeing tours, etc.

Write Or Phone For Itinerary

CAPITAL CITY TOURS

611 Fort St., Victoria 384-1432

page

THE CLEANER

BACK-TO-SCHOOL SPECIAL

JACKETS (plain)

SLACKS

SWEATERS

SKIRTS (plain)

Any Combination

2 FOR $1.39

Beautifully Dry Cleaned and Expertly Finished

You get the famous "PAGE" Quality during this money-saving special. This sale will end Sept. 20th so take advantage of it right now.

CALL **382-9191**

For a courteous Driver Salesman

"IN EVERY DISTRICT TWICE A DAY"

OR

VISIT any one of our 6 convenient CALL OFFICES

2261 Douglas, North of Mayfair

3172 Douglas, Opposite Mayfair

Hillside Shopping Centre

Fairfield Plaza

Karolyn's Ladies' Wear

Hallmark Gift Shop

"Always a PLEASURE to Serve You"

Camille Death Toll Revised Downward

GULFPORT, Miss. (AP)—The search continued for the dead left by Hurricane Camille Saturday but Gov. John Bell Williams revised his estimate of the death toll downward.

The governor, who said earlier Saturday the total would be more than 300, reported that the toll "will be in the area of 200." "I am going to have to retract—gratefully," he added.

During the day, boats searched the Bay of St. Louis and offshore sections for bodies that were spotted by an Army helicopter pilot.

Due to erratic communications along the shattered coast earlier in the week, counting and identifying the dead was a major headache for emergency rescue forces.

Bulldozers and other heavy equipment, operated by Army engineer forces, Navy Seebees and civilians, cleared many streets and roads blocked by the wreckage and debris left along the coastal strip by Camille when she struck Sunday night with 200 m.p.h winds and raging tides.

Williams ordered the rescue boats to search the bay between Pass Christian and Bay St. Louis for scores of bodies that an Army pilot said he spotted entangled in a two-mile-long island of debris. The governor said he was not including those bodies in his new estimate.

Capt. John D. Diggs said he first saw "animals, pigs and cows" in the debris.

"We made several passes and as we got close enough we recognized human bodies. I counted about 40 bodies myself," Diggs said. "Lord knows how many there were under the debris. If I hadn't seen it myself, I wouldn't have believed it. It was a nightmare."

Diggs said he made another pass over the area later and found that the tide had drawn the mass out to sea.

Virginia Disaster Area?

Many Remain Missing As River Settles Back

RICHMOND, Va. (AP)—The waters of the James River began to recede Saturday and hundreds of evacuated residents returned to their homes in this flood-ravaged state and started to rebuild.

Only low - lying industrial areas remained flooded and the U.S. Weather Bureau estimated that the river would be settled back into its banks by this afternoon.

The death toll stood at 60, but many still were listed as missing.

State agencies faced with the job of defining losses said they expected the flooded sections of Virginia would be declared a disaster area, making it eligible for federal aid.

Volunteers and disaster relief agencies, pumped aid into communities upstream along the James where—until Saturday—the most energetic efforts were aimed at finding the bodies of those reported missing.

100 DEAD?

Civil Defence co-ordinators said many of the bodies never would be found. Most of them had been in areas of west-central Virginia where whole communities were swept away early Wednesday by bloated streams.

"It appears that perhaps at least 100 of our citizens have lost their lives," Governor Mills Godwin said after a trip over the area. Other state officials gave $87,000,000 as a preliminary estimate of losses. Some 110 persons were listed as missing.

Following a month of unusually heavy rains, downpours trailing on the skirts of Hurricane Camille saturated the mountains along the east slope of the Blue Ridge Tuesday until the ground broke its bonds with the rock beneath.

Emily Packs Punch Debbie on Way Out

MIAMI (AP) — Pacific storm Emily, packing heavy rain and winds exceeding 60 miles an hour, continued to swirl in the Gulf of California off the west coast of Mexico Saturday after starting floods that took nine lives in southern Mexico.

Further heavy rains from Emily were predicted by U.S. weather officials, but they had some good news: Hurricane Debbie in the Atlantic is diminishing in intensity and presents no threat to land.

San Diego Area

Brush Blazes Force 400 from Homes

SAN DIEGO, Calif. (AP) — Fires that forced more than 400 persons to flee their homes crackled across 50 miles of brush and grass Saturday. Firemen said it would take days to control them.

One of 700 firefighters was injured.

Centres were set up at fire stations to handle evacuees.

SMALLER BLAZES

Crews from city fire departments and state and federal forestry camps worked in 100-degree heat to cut lines around fires, in San Diego County, where three blazes blackened more than 50,000 acres.

"Some firefighters were transferred from two smaller blazes that scorched 1,900 acres in bordering San Bernardino County before they were controlled during the morning.

"We've been lucky," said a spokesman for the State Division of Forestry. "The fires are burning away from populated areas. But it will be days before we can get them under control."

The spokesman said many of the evacuees, who left their ranches when the fire burned toward them Friday night, were expected to return this morning.

LEGS BRUISED

The injured fireman bruised his legs when he was caught in a rockslide. He was not hospitalized.

The biggest fire started Friday at Camp Pendleton, about 15 miles south of President Nixon's Western White House in San Clemente, and burned eastward.

The blaze blackened 23,000 acres of the Camp Pendleton Marine base and surrounding areas, then jumped into Cleveland National Forest where it burned 6,000 acres of timber.

A second fire burned alongside the Cleveland blaze over 15,000 acres in the Fallbrook-Temecula area. Firefighters feared the two might join.

A third fire, near Escondido about 90 miles south of Los Angeles, charred 6,000 acres and blackened the walls of several $50,000 homes.

Suggested Yell Alarming

LONDON (UPI)—The Fire Protection Association is urging "big improvements" in the fire-warning systems of British hotels.

In its annual report, the FPA said the alarm system in one hotel which was not identified consisted of cards posted in the rooms reading: "In case of fire, shout fire!"

Areas Evacuated, U.S. Sailors Help

CANNES, France (UPI) — Hard-pressed firemen Saturday appealed for volunteers to help fight forest fires, ringing this town on the Riviera. American sailors answered the call.

The fires have already destroyed at least one villa and forced authorities to evacuate several camping sites within a three-mile radius of the town. Other town areas were being evacuated as a precaution.

Firemen appealed for volunteers after also calling for help from the fire department of the neighboring region of Var. Hundreds of volunteers already have come forward including American seamen from ships anchored off Villefranche.

The U.S. warships have sent four pump tenders to help firefighting operations now under the direction of the prefect of the Alpes maritimes region.

Crackdown Oils Ulster Waters

BELFAST, Northern Ireland (AP)—Britain's security crackdown began to take the fuse out of the explosive Northern Ireland situation Saturday. Arms were turned in and a Protestant demonstration banned.

In a statement Saturday night, William Cardinal Conway, Roman Catholic primate of all Ireland, laid the blame for last week's violence on Ulster police and Protestant "mobs equipped with machine guns."

"We entirely reject the hypothesis that the origin of last week's tragedy was unarmed insurrection," said a statement signed by the cardinal and five bishops.

On Thursday and Friday, said the statement, "the Catholic district of Falls and Ardoyne in Belfast were invaded by mobs equipped with machine guns and other firearms.

"A community which was virtually defenceless was swept by gunfire and streets of Catholic homes were systematically set on fire."

Cardinal Conway and the bishops called on Catholics in the north to avoid acts that could increase tension, but added: "Among Catholics belief in the impartiality of the Ulster special constabulary is virtually non-existent."

In reply, Prime Minister James Chichester-Clark said no side had the monopoly of error.

SOME FACTS

"All of us believe we know some of the facts but can any of us at this stage be sure that we know all the facts?" he asked.

"There are many barricades to be broken down, not just those in the streets of Belfast and Londonderry, but the barricades in the hearts and minds of people.

"I hope that in the days ahead no action or statement from any responsible quarter will serve to raise higher any of those barricades."

SPECIAL POLICE

The controversial B-Special police, an all-Protestant reserve force blamed by Ulster's Roman Catholic minority for the violence in last week's religious rioting, began turning in weapons at central armories under British army orders.

Militant Protestants planned to protest the disarming of the B-Specials in a motorcade to Stormont Castle, seat of the Ulster provincial government. But the attorney general's office barred the demonstration and the 200 supporters of the Rev. Ian Paisley made no attempt to defy the ban.

Paisley denounced the ban as "a sympton of "military dictatorship" in Northern Ireland, but ate threat of renewed violence his protest peaceably.

His restrained action appeared to remove any immediate threat of renewed violence against the controversial decision to disarm the B-Specials.

Target of thousands of camera since her arrival in U.S. Thursday, Ulster MP Bernadette Devlin, 22, is making speeches on streets and TV and picketing pro-British businesses in bid to raise $1,000,000 or more for Catholics of Ulster, but for relief, not arms. Asked Saturday about report two Unionists MPs would be sent to U.S. to counter her appeal, she said she had tried to get them to debate her in Ulster and, "if they come over here, I'll debate them in Carnegie Hall and still knock hell out of them."—(AP)

READ THE FINAL OAK BAY ELECTION CORNER PAGE 12

do YOU know?

As was the custom of the day Admiral Lord Nelson's official and personal correspondence was dispatched under a seal, that seal and some of his actual letters are on display at

MARITIME MUSEUM
ON BASTION SQUARE
10 a.m. - 9 p.m. daily (including Sundays)
Bastion Square Parking Lot Tickets Validated

OWL DRUG PRESCRIPTIONS COST LESS!

KATHERINE COSTAIN DANCE STUDIO
Now Ending Classes for the 1969-1970 Term
A balanced programme to provide a complete dancing experience.
Class instruction includes National and Character Dances, Interpretive Modern Jazz and Tap, Medal Test Highland Dancing. Latest Danny Hoctor routines.
Member of Canadian Dance Teachers' Association (B.C. Branch)
Member of Scottish Dance Teachers' Alliance
For Further Information 592-4250

Labour Day Tour
Three-day Tour
Depart August 30
$51.05 each, twin
W. A. C. BENNETT DAMSITE
Gold Trail of 1862
Seven Days — Six Nights
$123.60 twin
RENO FUN TOUR
Six Days — Five Nights
Departs October 19
$85.75 twin
Watch for our Thanksgiving Weekend Tour, Oct. 10, and our Pasadena Rose Bowl Tour, Dec. 10.
BRITISH COLUMBIA PARLOUR CAR TOURS
For Information and Reservations — 385-4411, Local 41

ANYONE MAY SAVE
During the 9th Annual
BACK-TO-SCHOOL PERMANENT WAVE SALE
At All Three
MARGO BEAUTY STUDIOS
It is not necessary to be a student to take advantage of these reduced prices on all Permanent Waves. Just make your appointment soon, at the Margo Beauty Studio most convenient for you.
Every Margo hair stylist is intensively trained in the scientific method of Permanent Waving to assure you of a lovely, natural looking, long lasting wave.

MISS ANNE
Cadboro Village

Miss Anne, formerly of our Mayfair Salon, has recently returned from a trip to Europe. Now working full time at the Margo Beauty Studio in Cadboro Village Shopping Centre, Anne will be pleased to welcome her many former customers at her new location.

MARGO BEAUTY STUDIO
Mayfair Centre 388-4238
Shelbourne Plaza 477-1815
Cadboro Village Shopping Centre 477-1869
A Business Built on Customer Confidence and Goodwill

WOODRIDGE MANOR
2230 CADBORO BAY ROAD
LUXURIOUS APARTMENT RESIDENCE
Excellent Oak Bay location within walking distance to:
★ Willows Beach Park
★ Foul Bay Shopping Centre
★ Jubilee Hospital
FEATURING:
- Soundproof floors
- Controlled entrance
- Wall-to-wall carpets
- Coloured appliances
- Automatic washers and dryers
- Elevator
- Free cablevision
- Large balconies
- Large storage lockers
- Resident Manager—Suite 101

A few choice, one-bedroom suites left from $135.00
Let our friendly resident manager, Mrs. Ketcheson, show you these spacious suites, or call 592-1131
BROWN BROS. AGENCIES LTD.
1125 BLANSHARD STREET

ALOHA, HAWAII
14 Nights—$338 Each
Includes Air and Hotel
Stay at the beautiful Maui Lu, a Polynesian paradise on the island of Maui at Kihei Beach. Effective until December 20, leaving any day from Victoria.
WILLIS TRAVEL SERVICE
570 Yates 385-4312

FAIRWAY DISCOUNT HOUSE
272 GORGE RD. W.
LOW, LOW DISCOUNT PRICES ON ALL FOODS
PRICES EFFECTIVE SUN., MON., TUES.
WEEKDAYS 9 to 9
SUNDAYS 10 to 7
WE RESERVE THE RIGHT TO LIMIT QUANTITIES

B.C. GRANULATED SUGAR 10-lb. Bag 69c
WITH $10 ORDER OR OVER

SWIFT'S PREMIUM CANNED HAMS 1½-lb. Tins 1.49
Comp. Reg. Price $1.89

CHUCK STEAK Lb. 57c
Canada Choice, Canada Good.
Comp. Reg. Price 79c lb.

BREAKFAST DELIGHT BACON 1-lb. pkg. 79c
Comp. Reg. Price 89c

BONUS WHOLE CHICKEN 98c
3-lb., 4-oz., Large Tin

FRESH, LOCAL Cauliflower 29c
Comp. Reg. Price 39c

TANG ORANGE CRYSTALS 2 PKGS. 69c
Giant 6½-oz. size

WHITE Grapefruit 5 for 49c
Comp. Reg. Price 4 for 49c

MAXIM INSTANT COFFEE 95c
4-oz. Jar

NORTHWESTERN SELECT ICE CREAM 89c
Half Gallon

SWIFT'S PREM LUNCHEON MEAT 2 12-oz. Tins 89c

MAXWELL HOUSE COFFEE Lb. 65c
Comp. Reg. Price 85c

MAPLE LEAF CHEESE SLICES 16-oz. Pkg. 59c
Comp. Reg. Price 79c

HEINZ WHITE VINEGAR 128-oz. 79c
Comp. Reg. Price 93c

TIDE GIANT SIZE 79c

Do-It-Yourself Treatment Tricky

Silent Sentinel Saves Life's Blood

By DIANE JANOWSKI

Three times a week, before an Esquimalt woman goes to sleep, she connects her circulatory system to a sterile-looking blue machine that sits besi'ɔ her bed, ominously silent through the night as her blood passes through it and back into her body.

She doesn't like it, but without it, she would be dead and she knows it.

Mrs. Mabel Thornbury of 1198 Old Esquimalt Road, is the first person in the Greater Victoria area suffering from kidney disease to use a portable renal dialysis unit in her home.

* * *

The mechanical kidney has been in the Thornbury residence since the end of July when the couple completed a two month course to acquaint them with the machine and its operations.

The program, under the administration of the Royal Jubilee Hospital, is designed to cut costs and ease the demands made upon the services of the regular renal dialysis units at the hospital.

When kidney disease strikes a person, the organ is no longer capable of functioning as it should to clean the blood. To make up for this, its victims must have their blood artificially "washed" in two or three eight-hour sessions each week.

* * *

The 12 patients using the three units in Royal Jubilee's chronic care division must follow a strict schedule to ensure that all be accommodated.

Before receiving the home unit, Mrs. Thornbury's life for the past year had revolved around the day-long sessions that had to be spent in the hospital. The blood-washing periods are still at the centre of her life, but their schedule is now more flexible.

And her life is more useful and enjoyable.

The only feature that distinguishes Mrs. Thornbury's appearance from that of any other attractive older woman is the tidy bandage covering her left forearm which protects the silastic horseshoe-shaped tube that is joined at one end to an artery and at the other to a vein.

This cannula, as it is called, serves as the junction point at which the tubes from the machine link into the circulatory system with the blood being forced to travel the extra distance by nothing more than the regular heartbeats.

The machine's three levels are separated by two cellophane membranes covered with holes so fine that impurities can pass through them, but not the larger red blood corpuscles. An anticoagulent is added to the blood as it enters the machine to prevent it from clotting.

As the blood passes in one direction through the unit, a cleaning solution called dialysate passes under it in the other direction washing away the impurities.

The patient can sleep or carry on any other activity that does not require leaving the bed during the process safe in the knowledge that an elaborate alarm system will sound at the machine's slightest malfunction.

Clamps worn around the patient's neck can be used at any time to close the cannula tubes and the worst that can happen is that the pint of blood in the unit at the time will be lost.

* * *

At the end of the eight hours when the body's blood has been completely filtered, there has been about a two-pound weight loss, most of which is water.

Costs of caring for a person on the home dialysis program will run between $3,000 and $4,000 annually as opposed to $8,000 for a person using a hospital unit.

All costs of the care are being borne by the provincial government which ordered the program's institution last summer.

* * *

Both Mr. and Mrs. Thornbury understand the home unit's workings well enough to spot any difficulties and maintain it in good operating condition.

The various cleaning and preparatory operations take up about 16 hours per week, but neither of the couple resent losing the time.

"It's a small investment," said Mr. Thornbury, looking at his wife.

Mrs. Thornbury, who said she used to have to spend about two weeks in the hospital every third week or so, said: "I've been feeling so well, I don't think of myself as being sick."

* * *

G. R. Pirouse, the nurse responsible for training persons to use the home units said a second woman is well into the course.

He pointed out that although two persons in each case are trained to operate and care for the machine, the work can be done by the patient alone.

The Royal Jubilee program, under the direction of Dr. A. W. Perry and Dr. M. P. Leith, was set up in April. At that time, the only other B.C. hospital using the units was St. Paul's in Vancouver.

—Bud Kinsman

Mrs. Thornbury and G. R. Pirouse prepare home unit

Minişkirts Petered Out

VATICAN CITY (Reuters) — Hundreds of foreign girls in miniskirts were denied entrance to St. Peter's Basilica today by papal guards applying a newly-sharpened "indecent dress" rule.

The tightening up on the rule, which had the gendarmes scrutinizing every pair of legs approaching the basilica, officially begins Sunday, Vatican sources said.

Women wearing dresses coming to an end 1½ to two inches above the knee were turned away. Two inches above the knee is generally acceptable in Italy.

Women in Priesthood

Anglican Study Approved

SUDBURY, Ont. (CP) — The Anglican Church of Canada Friday took a first cautious step toward ordaining women to the priesthood.

The church's general synod, its highest governing body, voted to have a committee appointed to study the question and report in 1971 to the next synod.

Delegates also approved a series of resolutions aimed at improving the status of deaconesses in the church. Deaconesses are ordained women workers but they are not clearly stated to be equivalent to deacons and do not have the privileges of the clergy.

The synod requested a study of all aspects of the deaconate. It also requested the primate to take any steps necessary to ensure that deaconesses may belong to the deaconate.

The resolution to study women wanting to enter the priesthood was approved almost without opposition.

Rt. Rev. H. F. G. Appleyard, suffragan bishop of Huron, said the church has to face up to the matter because it is considering union with the United Church.

The United Church ordains woman ministers.

Dorie Cuming, vice-chairman of a commission which prepared the proposal, asked delegates to discard "out-of-date ideas and accumulated hypocrisy."

"A woman can teach, preach, pray, visit, console, counsel, baptize, prepare confirmants, bury, mow grass, kick stones and read the holy order," Mrs. Cuming said.

"Why is she not committed to serve the sacrament of holy communion and to perform marriages for young people?"

Later the synod voted to encourage and support financially "young people who are involved in changing the social structure for a more human community."

The national executive council is to prepare specific programs by 1971 for what a youth delegate called "not a ministry to youth or for youth but hopefully a ministry by youth," in social projects such as combating pollution.

World Church Council

Anti-Racism Fight Urged

CANTERBURY, England (UPI) — The World Council of Churches urged Christians Saturday to become as fully engaged as possible in the struggle to eradicate racism around the globe.

The WCC's policy-making central committee made the appeal at the end of a 12-day meeting during which it adoptd a five-year ecumenical program to combat racism.

It expressed its determination to work for a more just redistribution of resources and the transfer of economic power in a radical reconstruction of society.

In a letter to member churches summing up its work, the first such letter on "common concerns" in the WCC's 21-year history, the central committee urged more Christian involvement in the battle against racism.

It asked Christians to speak and act against any encroachment of human rights and religious freedom.

It drew attention to the widening gap between rich and poor nations and said churches "must not only participate in the task of development but must at the same time face the issue of what economic and social structures and institutions must be created to make development truly effective."

The letter said development should not be conceived in just economic and technological terms but "should lead to a full human existence for all and to a responsible society in which man's freedom and dignity as a creature of God are fully respected."

The central committee decided to appoint 15 to 20 advisors under age 30 for its next meeting in Addis Ababa, Ethiopia, in January, 1971, in an effort to secure wider youth participation in the policy-making body.

A resolution on Biafra and Nigeria said the immediate urgent need was to "open up safe corridors, approved on both sides, through which relief supplies can reach victims of the civil war."

On Rhodesia, the committee urged Britain not to grant constitutional independence to Rhodesia until conditions are established for majority rule.

Guild Holding Auditions

The Victoria Theatre Guild will hold auditions for parts in Out of the Crocodile, a comedy by Giles Cooper, at 7:30 p.m. today in Langham Court Theatre.

One middle-aged man, one middle-aged woman, a "youngish" man and two women between the ages of 18 and 25 are needed. Production date is Oct. 18, and the play will run for one week. Bert Farr will direct the play.

There IS an Alternative

CRAIGDARROCH SCHOOL

Small classes, no grades, opportunity for free learning. Now registering 4-8 year olds

For information call Dr. Derek French, 384-7491, or Lawrence Owen, 592-1532

Mrs. R. Schroeder

Mrs. R. Schroeder
AND ASSOCIATES
(Formerly Beltone of Victoria)
Hearing Aid Dispensers
Sales, Service and Batteries
Customers, old and new, are cordially invited to come and see our new line of beautifully styled Hearing Glasses, Powerful Behind and in Ear Aids.
418—1207 DOUGLAS ST.
PHONE 385-3943

Imported Printed Wools

36" to 54" wide 5.95 to 15.50

at

London Silk

Three Floors of Fashion Fabrics

1439 DOUGLAS STREET PHONE 382-1125

SHOES FOR ALL THE FAMILY

BACK TO SCHOOL

Large Variety of Quality Brands

BUDGET PRICED

Large Selection of **CHELSEA BOOTS**

● Savage ● Grede ● Jarman ● Classmate
● Buster Brown ● Kauffman Foamtreads
And Many More

the *Village Shoes*

2238 OAK BAY AVE. 383-1581

ANNOUNCEMENT

MR. RICHARD WEIN

Champion Stylist–Accomplished Instructor is now Director at

International Hairdressing School

Mr. Wein and Mrs. Mary Scott Firth, M.A.B., Th., have joined in partnership to bring you the ultimate in hairdressing instruction and beauty culture.

ENROL NOW FOR FALL COURSES!
FOR INFORMATION CALL NOW

Dial 386-7233 *International Hairdressing School, 918 Government Street*

EVENINGS: 382-4460

This Newspaper Invites All Women's Organizations In The Greater Victoria Area To Participate in the First Edition of

"The Wide World of Women"

To be Published as a Separate Section of Your Daily Paper this Fall

It is a free service, inviting all social, cultural, historic, religious, Philanthropic, civic, home-making organizations and lodges to participate. It will be kept by your members as a ready reference to their officers and activities.

Talk it over Now with your membership

Join the growing circle of clubs and organizations whose activities are being written up in the first edition of "The Wide World of Women" . . . a service you are invited to use year after year to bring the public up to date on the activities of your group.

See that your organization fills out the information form below. Use husband's name if officers are married or widows. Additional informatoin may be supplied on a separate sheet if desired.

(Please Type or Print)

The ..... (Name of organization)

..... of ..... (Chapter) (city)

an organization devoted to: .....

(purpose of organization)

.....

.....

It was founded locally ..... (year)

nationally ..... (year)

Its special or annual activities for the coming year include:

.....

(include dates if possible)

.....

.....

The organization has ..... members who are led by these officers:

.....

.....

The group meets ..... (frequency of meeting)

on ..... (day of meeting) where ..... (place)

Photo included: ..... Yes ..... No ..... On file

Daytime telephone number of President ..... (will not be published)

There is no charge for this service

Submit this complete form along with non-tinted photo, at least 2x3 inches, of the club president. A second picture of another senior officer may be sent and will be used if space permits. They should be submtted to:

"The Wide World of Women"
Victoria Press Limited
2631 Douglas Street, Victoria, B.C.
by the copy deadline, Monday, September 22nd, 1969

No Business Can Afford the Luxury of Silence . . . ADVERTISE!

Bernathova

Rostropovich

Victoria Symphony

Season Star-Studded

By HELEN MORRIS

The Victoria Symphony Orchestra, under conductor Laszlo Gati, has booked another spectacular list of guest artists for the 1969-70 season.

The list begins with Czechoslovakian pianist Eva Bernathova who will play with the orchestra Sept. 28 and 29.

★ ★ ★

An after Bernathova the symphony society is bringing Polish pianist Witold Malcuzynski and the famous Soviet man-and-wife, violin-and- piano team, Vladimir and Alicia Mitshenko Lancman.

In December basso Jan Rubes will sing selections from Mozart and Verdi. On the same program is Carol Neblett, a soprano with the New York City Opera.

★ ★ ★

Canadian pianist Mari-Elizabeth Morgen, winner of the Bach International Competition in 1968, will perform with the orchestra in January, as will French violinist Christian Ferras.

Per Dreier of Norway will be guest conductor Feb. 15 and 16, with a program to be announced.

French flautist Jean Pierre Rampal is to play with the orchestra in March.

And Russian Mstislav Rostropovich, who has been called the greatest cellist of the present time, will be guest artist for a program of Ridout, Schumann and Dvorak March 1 and 2.

★ ★ ★

Season tickets holders will get first chance for tickets to special performances of the Royal Winnipeg Ballet Sept. 21, guitarist Andres Segovia in March and in April, Ciro and his flamenco ballet including dancer Rosa Montoya.

Stan Sunderland of the symphony society says the society is "trying to make symphony for everyone."

★ ★ ★

Step one is keeping the price within reason. Season ticket holders may attend all eight performances for $25, and students for half that price.

So even mortals can listen to artists like Bernathova and Rostropovich.

Festival Opening Peaceful

Glitter Dimmer in Venice

VENICE, Italy (UPI) — The world's oldest film festival opened Saturday night without the glitter of past years, but also without the student demonstrations that nearly wrecked it in 1968.

Ernesto Laura, new director of the Venice Film Festival in its 30th year, decided to emphasize films — at cut rate prices and without prizes — rather than the Hollywood-style glamor that characterized it in the past.

Opening night offering was French director Serge Roullet's Benito Cereno, drawn from the Herman Melville novel about the brief capture of a ship by its cargo of African slaves in the Caribbean in the 18th century.

Many first-nighters came in traditional black tie and evening dresses, but for the first time elegance was not required.

One of the complaints of left-wing students who demonstrated for days last year and nearly derailed the festival was that it was a show for the elite rather than the ordinary film fan.

Laura, 37, former film critic for the Vatican newspaper L'Osservatore Romano, has sought to get around that this year, even arranging for debates between directors and the audience to follow each showing during the 14-day festival.

He chose largely unknown directors, and said his aim was to present as wide a range of films from as many nations as possible rather than trying to show only top-flight films.

"We have sought films that would present objective motives of interest, but with that we don't want to say we have chosen 26 masterpieces," he said.

The 26 films on the main program come from 17 nations.

Idol of Silent Screen Honored in Memorial

HOLLYWOOD (UPI)—A Memorial service was held for Rudolph Valentino at his crypt in the mausoleum of Hollywood Memorial Park Cemetery Saturday on the 43rd anniversary of his death. Mary MacLaren, a film star of the era and close friend of Valentino, delivered a tribute in his memory.

READ THE FINAL OAK BAY ELECTION CORNER PAGE 12

JOHNNY'S RESTAURANT
Where Old Friends Meet
at
Fort and Quadra
FAMILY DINING
at
REASONABLE PRICES
Where delicious homemade pies and pastries are still in order.
REGULAR HOURS
Mon. to Sat., 7 a.m. to 8 p.m.
Sundays, 11 a.m. to 7 p.m.

Dine Downtown at the
Family Restaurant
Enjoy satisfying, inexpensive "dining-out" often at SCOTT'S!
Open 24 Hours Every Day for Your Dining Pleasure
SCOTT'S RESTAURANT
650 YATES, at DOUGLAS

Be Wise ... Advertise

FREE COFFEE
With Snack or Meal
at
206 Esquimalt Rd. only
RICE BOWL RESTAURANT
DINING ROOM and FREE HOME DELIVERY
REGULAR HOURS
Mon. to Thurs., 9 a.m.-1 a.m.
Fri. and Sat. 9 a.m.-2 a.m.
Sunday, 12 noon - 8 p.m.
PHONE 388-6655

ESQUIMALT SPORTS CENTRE
TONIGHT . . . 8:00 P.M.
ROLLER SKATING
ICE SKATING
TOMORROW . . . 8:00 P.M.
ROLLER SKATING
TUESDAY, AUG. 26 . . .
TEEN DANCE

THE LONGHORN
Victoria's Unique Western Restaurant
— Specializing in —
• Char Broiled Steaks
• Steerburgers
• Vancouver Island Chicken
4066 Shelbourne
477-8022
Drive along Shelbourne almost to Mt. Douglas. You can't miss our orange roof. Ample parking.

PEARKES Arena 3100 TILLICUM 388-6664
Roller Skating
★ SATURDAY
7:00 - 10:00 P.M.
★ SUNDAY
7:00 to 10:00 p.m.

TREAT YOUR FAMILY TO A RIB STEAK or TURKEY DINNER
At the
Good Shepherd Cafe
THIS WEEKEND

Visit the
INTIMATE GALLERY
of Davidson's House of Cards
for the paintings of
• BRIAN TRAVERS-SMITH
• EDWARD GOODALL
• STEPHEN LOWE
Monday to Thursday, Saturday 8:30 - 5:30 p.m.
Fridays 'til 9:00 p.m.
618 VIEW ST. PHONE 385-9622
On Historical Trounce Alley

N. and S. SAANICHTON FALL FAIR
SAANICHTON FAIR GROUNDS
LABOUR DAY WEEKEND
August 30th to September 1st
Livestock - Exhibits - Midway
Horse Show - Cutting Contest
Bird Exhibits - Flowers and Cooking
FUN FOR THE WHOLE FAMILY

ART GALLERY OF GREATER VICTORIA
1040 MOSS ST. 384-3123
EXHIBITIONS
• Old Master Paintings, Japanese, Chinese, Indian and Tibetan Art.
• Canadian Paintings, Modern and Group of Seven.
• Early English Water Colors.
• Contemporary B.C. Prints.

Gold Cup RESTAURANT
Presents the
GOLD ROOM DINING LOUNGE
For Your Dining Pleasure
★ LIVE ENTERTAINMENT
★ FULLY AIR-CONDITIONED
★ BANQUETS - RECEPTIONS
★ BUSINESS MEETINGS
Mon. to Thurs., 8 a.m. - 9 p.m.
Fri., 8 a.m.-10 p.m.; Sat., 11 a.m. to 10 p.m.; Sun., 4:30-8:00 p.m.
RESERVATIONS: 383-4732
1122 YATES STREET
Lots of Free Parking

NOW OPEN
PEKING HOUSE RESTAURANT
"The Place for Authentic Chinese Foods"
OPEN DAILY
Lunch and Dinner
11:30 a.m.- 1:00 p.m.
1706 - 8 Gov't St.
386-3633 or
385-5521
PLUS FREE HOME DELIVERY

SUNDAY CONCERT
2:30 p.m., AUG. 24
BEACON HILL PARK
Cameron Memorial Shell
Sing-Out Victoria
"A New Idea Exploding in Music"
Over 60 Dynamic, Enthusiastic Young People
Master of Ceremonies: FRASER McALPINE
Presented through the Music Performance Trust Funds of the Recording Industries
The City of Victoria and
Local 247 of the Musicians Association

CHILDREN'S ART CLASSES
AGE 4 - 17
ENROLL NOW FOR FALL TERM

DINGLE HOUSE
"For Your Dining Pleasure"
Featuring Prime Ribs of Beef and a Varied a La Carte Menu.
Open Daily, 5-10 p.m.
CLOSED MONDAYS
Reservations After 3 p.m.
PHONE 382-8721
141 Gorge Road East

SPECIAL
FRI.-SAT.-SUN.
3 PIECES
Jessie Jewell
CHICKEN
AND
CHIPS
$1.00
Reg. $1.35
Mello-Spot
Drive-In, Gorge Road
(Opp. B.C. Forest Products)

Symphony '70
Box office now open
Get season tickets now (at 20% savings) for Victoria's greatest ever season of musical entertainment. Symphony '70 features a line-up of stars that sounds like a Royal Command Performance. The Orchestra, under Laszlo Gati, stars in its own right — others in this artistic breakthrough include Segovia, Rampal, Rostropovich, Morgen, the Lancman duo, Rubes, Neblett, Bernathova, Malcuzinski and Ferras. Added attractions — Royal Winnipeg Ballet and Ciro's Ballet Flamenco. Full details of programs, tickets and easy budget terms between 10 a.m. and 4:30 p.m. daily from Eaton's
Symphony Box Office
382-7141, local 313

MEMORIAL ARENA
SUNDAY
8 PM
Only
25c
ROLLER SKATING

The McPherson Playhouse
COMING EVENTS
Box Office, 10 a.m.
386-6121
August 23
MERCHANT OF VENICE
8:00 p.m.
August 25
TARTUFFE
8:00 p.m.
August 26
MERCHANT OF VENICE
8:00 p.m.
August 27
HAMLET
8:00 p.m.
August 28
MERCHANT OF VENICE
8:00 p.m.
August 29
TARTUFFE
8:00 p.m.
August 30
MERCHANT OF VENICE
8:00 p.m.

Victoria Fair
LAST WEEK
HAMLET—Wed. Only
"The most exciting show in town"—Colonist
MERCHANT of VENICE
Tues.—Thurs.—Sat.
"Color—polish—craft—Merchant has them all—Times
TARTUFFE—Mon. and Fri.
"An elegant evening filled with merriment"—Times
TILT—Held over for Monday night only.
Phoenix Theatre (University Campus)
DON'T DELAY—RESERVE NOW
While Seats Are Available Call
McPherson Box Office—386-6121
Tickets $1.50, $2.00, $3.00

TAPES • TAPES • TAPES • TAPES • TAPES • TAPES • TAPES
CORONA STEREO
THE CAR STEREO SPECIALISTS
CRAIG
3121
ONLY
PHONE
388-5311
STEREO CASSETTES
OPEN 9:00 A.M. TO 9:00 P.M.
$99.95
"INSTALLED"
With Two Speakers
Reg. $122.00
EASY TERMS
CARTRIDGE TAPES
EIGHT-TRACK MOBILE STEREO CARTRIDGE PLAYER
• AUTOMATIC CARTRIDGE AND TRACK SELECTION
• COMBINATION LIGHTED PROGRAM INDICATOR AND CHANGE BUTTON
• CARTRIDGE DOOR PROVIDES TAPE HEAD PROTECTION
• AUTOMATIC PROGRAM CHANGE
• RECESSED "THUMB-WHEEL" CONTROLS
THE LARGEST STOCK OF TAPE ON VANCOUVER IS.
2340 DOUGLAS

FOLLOW THIS VICTORIA ENTERTAINMENT GUIDE

BUTCHART GARDENS—OPEN EVERY DAY OF THE YEAR FROM 9 A.M. (NOW 9 A.M. TO 11 P.M.) ROMANTIC AFTER-DARK ILLUMINATION . . . RESTAURANT . . . SPARKLING ENTERTAINMENT EVERY DAY OR EVENING TO AUG. 31. THE HIGHLIGHT OF THE SUMMER ENTERTAINMENT SEASON IN VICTORIA. 30 acres of heavenly beauty, the Butchart Gardens are actually 6 gardens in one — fabulous Sunken, Lake Garden featuring the spectacular "Ross Fountains", English Rose, stately Italian, quaint Japanese and the great Stage Show Garden. Ever changing, always lovely, the gardens are so grand radio and TV networks and leading publications throughout the world frequently feature them.

DELICIOUS LUNCHES, AFTERNOON TEAS, served daily 11 a.m. to 5 p.m.
BUFFET SUPPERS, Monday through Friday inclusive, 5:30 to 7:30. Coffee bar service every day, 9 a.m. to 11 p.m.

ROMANTIC AFTER-DARK ILLUMINATION every evening till midnight. Bathed in the subtle glow of 1,000 hidden lights, the entire 30 acres are transformed into a fairyland of indescribable beauty. Be sure to see the Sunken Garden and the spectacular "Ross Fountains". They alone are worth going to see. Invite a friend and share your happiness. Drive out today . . . tonight!

BUTCHART GARDENS' SPARKLING ENTERTAINMENT TO SUNDAY, AUG. 31.
MONDAYS, 8:30 p.m. — BUTCHART GARDENS' "POT LUCK" REVUE. A get-together of talented entertainers. Bands . . . soloists . . . vocalists . . . folk music and comedy by Robin and Murray . . . Dixieland by the zany "Butchart Buskers" . . . vocal stylings by Marge Bridgeman and Murray McAlpine. Over an hour of lively, informal entertainment. Don't miss it! Round up your family and friends. Come as you are and join the fun at the Butchart Gardens' "Pot Luck" Revue.
TUESDAYS, 8:30 p.m.—"BIG BAND SOUNDS." 15-piece show band . . . vocalists . . . Broadway show tunes by John Dunbar and Dorothy Cook . . . folk songs by Alan and Mimi Robertson . . . Dixieland with the zany "Butchart Buskers" . . . entertainment for all ages. Earlier in the evening, delightful "Zingari" Puppet Shows, 7 and 7:35 p.m.
WEDNESDAYS, 8:30 p.m.—BUTCHART GARDENS' "POT LUCK" REVUE. See Monday program for details.
THURSDAYS, 8:30 p.m. SCOTTISH PIPE BAND, STAGE SHOW, TATTOO, AND VARIETY NIGHT. Majestic! Colorful! You'll thrill to the Pipes and Drums of the famous Canadian Scottish Regiment Band (Princess Mary's) as they march into and parade in the great Stage Show garden. You'll enjoy such artists as John Dunbar, internationally-famous Scottish baritone (M.C.) . . . Grace Lux, outstanding soprano . . . The Adeline Duncan Dancers . . . Reis Vink with his unusually entertaining chordovox . . . Grace Timp, pianist . . . Dave Ferne, drummer . . . Michael Ward and Lee York. Earlier in the evening, delightful "Zingari" Puppet Show, 7 and 7:45 p.m.
FRIDAYS, 8:30 p.m. — BUTCHART GARDENS' "POT LUCK" REVUE. See Monday program for details.
SATURDAYS—"BUTCHART BUSKERS," 1 to 3 p.m. In a fun and happy mood, they're a roving band of six zany musicians, great entertainers. In the evening, delightful "Zingari" Puppet Shows, 7:30 and 9 p.m., followed by Color Film (Helicopter Canada), 9:30 p.m.
SUNDAYS—"BUTCHART BUSKERS," 1 to 3 p.m., followed by the enjoyable "Grace Tuckey" Puppet Shows, 3:30 and 4:30 p.m. Plus Stereo Music, 3 p.m., and Color Film (Helicopter Canada), 9:30 p.m.

SEALAND—CANADA'S LARGEST OCEANARIUM—VICTORIA'S NEWEST ATTRACTION—THE MYSTERIOUS MARINE WORLD ABOVE AND BELOW THE SEA. FEATURING HAIDA "THE TALKING KILLER WHALE" STAR OF OUR SHOW—Thrill to the excitement as you journey to the bottom of the sea down a few steps and descending ramp to view, WORLD'S LARGEST DISPLAY OF GIANT OCTOPUSES. Five underwater pools with large five foot viewing windows. Some over your head. LOOK UP see Giant Octopuses in their dens. Seals; sealions, dolphins and sea birds that use their wings to swim. Canada's largest display of salmon, Wolf eels, Pacific shark, huge crabs, schooling perch, thousands of other amazing live sea creatures . . . plus underwater divers show. A must to see in Victoria, highly recommended for the entire family, out-of-town visitors. 9 a.m. to 10 p.m. daily, on scenic marine drive at OAK BAY MARINA. REMEMBER THERE'S MORE TO SEE AT SEALAND.

ROYAL LONDON WAX MUSEUM—In the Crystal Garden Swimming Pool building across from the back entrance of The Empress Hotel. See over 100 life-size Josephine Tussaud wax figures direct from London, England, including newly arrived scenes of President Richard M. Nixon of the United States and "The Martyrs of Hope" scene with John Fitzgerald Kennedy and Martin Luther King; Canada's Prime Minister Pierre Elliott Trudeau. See the Famous of Yesterday and Today. The Hall of Famous People. The Chilling Chamber of Horrors and the Enchanted Fairyland. The Royal London Wax Museum has entertainment for the whole family. Open 9 a.m. - 10 p.m. including Sundays. 388-4461.

COWICHAN FOREST MUSEUM—At the end of the scenic drive over the Malahat give yourself a relaxing break by stepping back into the glory days of logging. Here on beautiful lakeside grounds one mile north of Duncan you will see how men pioneered the great forests of British Columbia. Over water and through woods you will ride a stout little steam train taking you past an extraordinary collection of old-time logging exhibits. This is a delightful pace for picnic and there is an endless variety of material here for your picture album, so be sure to bring your camera. Every member of your family will have a wonderful time. Open daily 10 a.m. to 5:30 p.m.

UNDERSEA GARDENS, THE UNBELIEVABLE WORLD! DESCEND BENEATH THE SEA AND MEET THE MYSTERIOUS LIFE OF THE OCEAN FLOOR. SCUBA DIVER SHOWS EVERY HALF HOUR IN THE UNDERWATER THEATRE FEATURING GIANT OCTOPUS, WOLF EELS AND OTHER CREATURES OF THE DEEP. OPEN DAILY 9 A.M. TO 10 P.M. UNDERSEA GARDENS NOW LOCATED IN THE INNER HARBOUR AT CPR WHARF.

FISHING FOR EVERYONE—Oak Bay Marina, 386-3445. Salmon Fishing, Oak Bay guide service, fleet of large charter boats, expert guides, free tackle, bait, coffee. Deep sea sports fishing—61 foot cruiser Mv. Lakewood. Every day 9 a.m. and 1:30 p.m. Approximately $1.35 per hour. Rental boats—modern fleet, new motors, rental rods.

FABLE COTTAGE—Dreamhouse Hideaway becomes visitors delight! Take advantage of this rare opportunity to visit one of the worlds most unusual homes. Situated on beautiful Cordova Bay just off Highway 17, a few minutes from city centre. Open 9.30 a.m. to dusk. Guided Tours.

HEATHERBELLE OUTDOOR DOG THEATRE—4551 W. Saanich Rd. (Highway 17A). Forty dogs in full costume. 26 spectacular live acts on 50' stage. Four one-hour shows daily: 2:15, 3:15, 7:30 and 8:30 p.m. Evening shows illuminated. Comfortable seats. 479-2651. Closing Aug. 24.

BRITISH MUSIC HALL—On stage Jerry Gosley's famous Smile Show, Langham Court Theatre. Fun for all the family. Nightly, 8:30, two shows Saturday, 6 p.m. and 9 p.m. Reservations recommended at theatre from 1 p.m. or telephone 384-2142. Last performance Saturday.

THE OLD FORGE—Dining and dancing six nights a week till 2 a.m. in one of Canada's largest and most beautiful night clubs. Talent night Wednesday Nights. Strathcona Hotel, Douglas at Courtney St. 383-9913.

BIRMINGHAM BICYCLE CLUB—English sing-along local Inn. Open Thursday and Fridays 8 p.m. till 2 a.m. Saturday night 7 p.m. till Midnight. Featuring Irene Henderson (Canada's Gracie Fields). Strathcona Hotel 383-9913.

THE RED LION MOTOR INN — Dining and dancing 6 nights a week to the fine stylings of "The Irv Lang Trio". No cover charge 3366 Douglas St. RESERVATIONS call 385-3366.

VICTORIA FISH AND GAME—"The Hunters' Ball", Aug. 23. Join with your fellow sportsmen in this pre-hunting season festivity. Dancing (to the Classics), 9-1 a.m. ?, Goldstream Clubhouse. Tickets at Royal Coachman, 1225 Government St.

MUSICAL COMEDY—SALAD DAYS—Bastion Theatre at Newcombe Auditorium, Provincial Museum, Mon. thru Sat. —8:30 p.m. nightly. Free Museum parking off Superior St.

WATER TOURS—Canada's oldest west coast seaports. Victoria and Esquimalt harbors: 10:30, 11:15, 12:45, 1:30, 2:15, 3:00, 3:45, 5:00, 6:30, 7:45. Opposite Empress Hotel.

BLUE LINE/GRAY LINE BUTCHART GARDENS EVENING TOURS—Buses leave front of Empress Hotel nightly at 7:30. (Monday to Friday). 383-8361 or 385-4411.

HUNTERS HOLIDAY RANCH—Ride for health on lovely lakeside or mountain trails by hour or day. Safe horses and children's ponies. 479-2082.

SALMON FISHING—With expert guides. All tackle provided. Opposite the Empress Hotel, 383-6824 or 383-6440.

Players Tour 120 Schools

Bastion Theatre likes children.

A company of 10, including director Peter Mannering, **will make more than 120 stops on a school** tour of Vancouver Island.

Pinocchio, the little character with the long nose, will go on tour in elementary schools this fall and next spring in Marge Adelberg's original musical adaptation.

★ ★ ★

Touring with Pinocchio will be a presentation for secondary school audiences, 200 Years of Musical Satire — The Beggar's Opera to The Threepenny Opera—compiled by Peter Mannering.

For Victoria youngsters, Sylvia Hosie will direct Sinbad, by Chris Wiggins with songs by Marge Adelberg. Sinbad opens in McPherson Playhouse, Sept. 20 for a series of 2 p.m. Saturday matinees.

A comedy by Muriel Resnik called Any Wednesday will open Bastion's adult season.

HY GARDNER

Q: Where did the eternal flame that Jackie placed on the grave of the late **President Kennedy** come from? Can anybody buy one?—**M. J. Sayers,** Cincinnati.

A: Hardly likely. Too costly. A simple burner was assembled, connected to a propane gas tank installed at the hilltop above the grave. The gas flowed down with enough pressure generated to keep the flame burning under all weather conditions. The temporary burner has since been replaced with a nozzle and ignition system specially created by the Chicago Institute of Gas Technology. The cost of the gravesite where President Kennedy and the two Kennedy infants are interred (next to the remains of Senator Robert Kennedy) was paid for by the family.

□

Q: Has TV's Galloping Gourmet ever thought of becoming an actor? Is he the cook in the family?—**Mary Dunn,** Edmonton.

Wife's Head Cook

A: It's because he is a natural actor (and comedian) that Graham Kerr's cooking series caught fire. Though the six-foot-four personality tapes his shows in Ottawa (wife Treena is producer) they live in Australia with their three children. At home Mrs. Kerr is head cook.

□

Q: Why don't they have reruns of that adorable kiddie show, Howdy Doody?—**Mrs. Sharren Robinson,** Burbank, Cal.

A: Howdy Doody was a live show, popular before video tape was introduced. Thus there's no stockpile to draw upon. (The series was telecast so long ago the children who sat in the studio bleachers now have their own children!)

□

Q: Aren't all of the TV talk show hosts about the same age?—**M. Dunn,** Buffalo.

A: You're about half right. **Johnny Carson, Merv Griffin** and **Mike Douglas** are all 44. Britisher **David Frost** is 30 and **Dick Cavett,** 32. **Joey Bishop,** at 50, is the oldest hostmaster. **Steve Allen** is 48.

□

Q: My friend says that the Lone Ranger's old pat Tonto was a Lebanese. I bet he's an Indian. Who wins? —**Charles D.,** Tucson, Ariz.

A: Pick up the marbles. Tonto, real name **Jay Silverheels,** is a Mohawk.

New Find

LONDON (Reuters) — The London-based Lonrho Mining Co. said it has made a major discovery of new platinum deposits in the Restunberg area of the Transvaal in South Africa.

Summer Program Ends

Bastion in Red, Optimistic

Bastion's summer program ended Saturday with a $10,000 deficit even though its performances were seen by more than 20,000 persons, a member of its administration said yesterday.

"We're very optimistic, however," said Mrs. Helen Simpson-Baikie. "This was a first-year program, and we had expected a deficit from it."

She said much of the $10,000 loss had been underwritten by the Victoria business community.

★ ★ ★

Since the program began June 30, the company has given 47 presentations of the musical comedy Salad Days and 74 of its children's shows.

Salad Days which was presented in the Newcombe Auditorium Mondays through Saturdays, played to an estimated 4,000 persons.

The two alternating children's shows, three Little Pigs and The Box of Smiles, in both Bastion and Centennial Squares as well as at various other places around the city, played to about 15,300 people.

★ ★ ★

"There was no charge for the children's shows, so the cost of these had to be completely underwritten," said Mrs. Simpson-Baikie. She said many groups and busloads of children made special trips to see the performances.

The university's Victoria Fair did not compete against Bastion's program, she said.

★ ★ ★

"On the contrary," she said, "the two programs are complementary, with Victoria Fair providing classical entertainment and Bastion supplying light musical comedy and children's theatre.

"The more different types of entertainment there are, the better it is for everyone."

A full summer program also affects the quality of winter productions.

★ ★ ★

"It's important to have year-round employment for the company, because you lose your performers if you cannot keep them employed all year round."

Although very few of Bastion's performers are members of Equity, the stage union, all persons working with the productions this summer were being paid.

About 12 of the Bastion staff do not belong to the guild but still support themselves with the company's work.

Plans call for an expanded summer program in 1970.

"We want to be able to perform the children's shows in shopping centres as well as on the squares next year," said Mrs. Simpson-Baikie.

Future plans also call for the eventual transformation of the present indoor musical production into outdoor theatre.

"We think that in the summer, most people want to do things outdoors, so we're hoping to develop this into an outdoor feature."

Shows Indoors and Out

What's Next on Stage

TODAY

Butchart Buskers, Butchart Gardens, 1 p.m.

Sing Out, Victoria, Beacon Hill Park, 2:30 p.m.

Carillon concert, Centennial Carillon, Government and Belleville, 3 p.m.

Grace Tuckey Puppets, Butchart Gardens, 3:30 and 4:30 p.m.

MONDAY

Tartuffe, Victoria Fair, McPherso Playhouse, 8 p.m.

Pot Luck revue, Butchart Gardens, 8:30 p.m.

TUESDAY

Zingari Puppets, Butchart Gardens, 7 and 7:35 p.m.

Merchant of Venice, Victoria Fair, McPherson Playhouse, 8 p.m.

Big Band Sounds, Butchart Gardens, 8:30 p.m.

WEDNESDAY

Hamlet, Victoria Fair, McPherson Playhouse, 8 p.m.

Carillon concert, Centennial Carillon, 8 p.m.

Pot Luck revue, Butchart Gardens, 8:30 p.m.

Zingari Puppets, Butchart Gardens, 7 and 7:45 p.m.

Merchant of Venice, Victoria Fair, McPherson Playhouse, 8 p.m.

Scottish and variety night, Butchart Gardens, 8:30 p.m.

FRIDAY

Tartuffe, Victoria Fair, McPherson Playhouse, 8 p.m.

Carillon concert, Centennial Carillon, 8 p.m.

Pot Luck revue, Butchart Gardens, 8:30 p.m.

SATURDAY

Butchart Buskers, Butchart Gardens, 1 p.m.

Zingari Puppets, Butchart Gardens, 7:30 and 9 p.m.

Merchant of Venice, Victoria Fair, McPherson Playhouse, 8 p.m.

More Schools Desegregate

WASHINGTON (UPI) — The Nixon administration reported 96 southern and border state school districts had filed voluntary desegregation plans since it took office, nearly half of them for the school term starting this fall.

"We are greatly encouraged by the number of districts that have recently submitted voluntary plans," said a spokesman for the health, education and welfare department's civil rights office.

Rabid Animals On Increase

OTTAWA (CP) — Confirmed cases of rabid animals reached 771 from April 1 to July 31 this year, up from the 507 cases confirmed in the same period last year, the agriculture department announced. Wildlife accounted for 445 cases and domestic animals for 326. Ontario had the highest incidence with 622 cases. Quebec was second with 81.

CRYSTAL GARDEN
PUBLIC SWIMMING
SUNDAY
2:00 - 5:00—PUBLIC
7:00 - 9:00—PUBLIC
MONDAY
12:00 - 1:00—ADULTS
1:15 - 5:00—PUBLIC
7:00 - 9:00—PUBLIC

BARBARY BANJO
BUSINESSMEN'S LUNCH
Dinner — Cabaret
11:30 a.m. to 2 p.m.
5:30 p.m. to 2 a.m.
DANCING NIGHTLY
Dress Informal
PHONE 388-6239
31 BASTION SQUARE
Roaring 20's Sing-a-long Band Nightly
NOW OPEN FOR LUNCH AND DINNER
CHILD CARE ARRANGED FOR TOURISTS

MING'S KITCHEN
Victoria's Original Chinese Food — Home Delivery
384-4323
809 YATES STREET

DEEP COVE CHALET
Luncheons: 12 to 2:30 p.m.
Dinner: 5:30 to 8:30 p.m.
Receptions: 2:30 - 5:30 p.m.
Afternoon Teas Discontinued
Phone 656-3541
Closed Monday and Tuesday

COLOR by DeLuxe — ADULT ENTERTAINMENT
"THE BRIDGE AT REMAGEN"
GEORGE SEGAL / ROBERT VAUGHN / BEN GAZZARA / BRADFORD DILLMAN
Evenings 7 and 9 p.m. — Coronet — 836 Yates St. 383-0414

BEST PICTURE OF THE YEAR!
WINNER 6 ACADEMY AWARDS!
COLUMBIA PICTURES presents the ROMULUS PRODUCTION of LIONEL BART'S OLIVER!
THIRD BIG MONTH
EVES. 8:30
MATS., WED., SAT., 2:00
ALL SEATS RESERVED
BOX OFFICE
DAILY NOON - 9 P.M.
GOOD SEATS AVAILABLE
FOX CINEMA
QUADRA AT HILLSIDE - 382-3370

GEM Theatre Sidney
The Beatles Yellow Submarine
COLOR by DeLuxe — United Artists
Mon. to Fri. at 7:45 P.M.
Sat. Matinee at 1:15 P.M.
Sat. Evening at 6:50 and 9:00 P.M.

SEE Over 100 Life-Sized Josephine Tussaud Wax Figures direct from London, England.
They Seem Alive
Magnificently costumed and displayed.
THE HALL OF FAMOUS PEOPLE—
Kings, Queens, Presidents, Prime Ministers, Religious Scene, the Famous of Yesterday and today.
THE ENCHANTED FAIRYLAND—
New added attraction for the children. Snow White and the 7 dwarfs Grumpy and Sneezy. Alice in Wonderland, Peter Pan and others.
THE THRILLING CHAMBER OF HORRORS—
My Lady Guillotine, The Infamous Rack, The Algerian Hook, Adolf Hitler, animated Dr. Jeckyll and Mr. Hyde and many others.
NEWLY ARRIVED—
Canada's Prime Minister Pierre Elliott Trudeau and President Richard M. Nixon of the United States.
NEWLY ARRIVED SCENE—
"The Martyrs of Hope" with John Fitzgerald Kennedy and Martin Luther King.
Open Daily: 9 a.m. to 10 p.m.
INCLUDING SUNDAYS
Special group rates for children's Birthday Parties and other organizations.
ROYAL LONDON WAX MUSEUM
Directly across from the back entrance Empress in the Crystal Swimming Pool Building. Bring Your Camera. Experienced Guides in Attendance.

DAILY AT 7:00 and 9:00
"POETIC...BEAUTIFUL...PROFOUND AND EXCITING ...UNFORGETTABLE...SPECTACULAR" — VARIETY
"OUTSTANDING...UNIQUE ON-THE-SPOT COVERAGE" — LOS ANGELES TIMES
SATURDAY MATINEES At 1:00 and 3:00
Plus Disney Short
FIRST TIME IN VICTORIA
INTERNATIONAL AWARD WINNER
CROWN INTERNATIONAL PICTURES presents RON E. SHANIN'S AFRICAN SAFARI
3½ YEARS IN THE MAKING COVERING 25,000 MILES
Photographed and Directed by RON E. SHANIN
Produced by R. E. SHANIN ENTERPRISES, INC.
BANTU MUSIC Including Native Chants By RADIO BANTU S.A.B.C.
COLOR by DeLUXE
EVENINGS: Adults 1.50, Students 1.00, Golden Age 1.00, Children .50
MATINEES: Adults 1.25, Students .75, Golden Age .50, Children .50
OAK BAY 2184 OAK BAY AVE

MATINEES ONLY—1:00 and 3:00
High adventure high in the Swiss Alps with the girl with the golden hair.
WED., THURS., FRI. ONLY Aug. 27 - 28 - 29
ALL SEATS 50¢
Heidi
OAK BAY
TECHNICOLOR Presented by WARNER BROS.-SEVEN ARTS

Victoria's Finest Entertainment!
VANESSA REDGRAVE "THE LOVES OF ISADORA" COLOR
Evenings at 6:30, 9:10
Last Complete Show 9:00
Saturday Continuous from 1:20
HAIDA 808 YATES ST. 382-4378

You'll Have the Laugh of Your Life
"HOW TO COMMIT MARRIAGE" TECHNICOLOR
BOB HOPE — JACKIE GLEASON
Extra at Drive-In Only "THE HIGH COMMISSIONER"
AT 2 THEATRES
TILLICUM Drive-In Burnside Rd. 382-7531 Box Office Opens at 8 p.m.
Doors Open at 1 p.m.
Feature at 1:10, 3:10, 5:10, 7:10, 9:00
Last Complete Show 8:50
ROYAL 805 BROUGHTON ST.

"COMEDY EDGED IN FARCE." — N.Y. Times
Jack Lemmon and Catherine Deneuve are "The April Fools" TECHNICOLOR
Golden Age 50c till 5 p.m.
2nd WEEK
Doors 1 p.m.
Feature at 1:30, 3:25, 5:20, 7:20, 9:20
Last Complete Show 9:00
ODEON 780 YATES ST.

POSITIVELY ENDS TUESDAY!
Walt Disney Presents THE LOVE BUG Technicolor
5th Week!
Doors Open Daily 12:45 p.m.
Feature at 1:14, 3:10, 5:13, 7:10, 9:10
Last Complete Show 9:00 p.m.
CHILDREN 75c ANYTIME
CAPITOL 805 YATES ST. 384-6011

Tory 'Camp-In' at Niagara Will Think Without John D

By RICHARD JACKSON
Ottawa Bureau

OTTAWA (Special) — Former Conservative prime minister John Diefenbaker isn't going to his party's "thinker's conference" in Niagara Falls come October.

The only Conservative leader to take the Tories to victory — its greatest of all time—since R. B. Bennett's triumph 39 years ago, Diefenbaker will cut the conference in protest against what he terms "the continuous sticking of Dalton Camp's destructive thumb in our party's pie."

★ ★ ★

While Camp no longer is party president, Diefenbaker charges he still "exercises a control over Conservative affairs that can only be destructive of future election prospects."

Of the "thinkers' conference," the former leader says: "Camp took us over the falls at Montmorency at the last think-in, so I am not about to have him take me over the falls at Niagara."

He sees the Niagara Falls conference as "just another Camp-In."

The former party president is managing to make is a "private Toronto affair," he says, by charging $85 registration fee and requiring delegates to pay their own way to and from Niagara Falls.

There is a possibility that conference organizers, in the face of charges that this discriminates against the west and the Maritimes, may reconsider the travel cost decision and set up some sort of a partial pool on transportation expenses.

Diefenbaker charges the registration fee and travel cost decisions to Camp on the basis of the former president's continuing control over the party's national executive.

"Earlier this year," says Diefenbaker, "Camp said publicly five of the six key positions on the new national executive had been filled by men who supported him in his successfully destructive attack on my leadership.

★ ★ ★

"I have no reason to doubt his statement."

With the Montmorency conference having been distinguished by the presence of New Democrats, "psychedelic activists and anarchists of the New Left," says Diefenbaker, "I figure the Niagara conference is a good one to keep away from."

Work on Years in Office Do-It-Yourself Project

OTTAWA (CP) — John Diefenbaker has started work on his memoirs, and is doing it alone, without the aid of a professional writer.

He spends his mornings in his office, going over records of the government he led from 1957 of 1963, then devotes afternoons to checking cabinet minute records and dictating the results.

Chess Looks to Future

Special Events Assist Treasury

By RAY KERR

"The chess club, with its atmosphere of carefree relaxation, where friendly games are played, is where a long-term look at chess should be taken every now and then."

These are the words of Don MacAdam of Victoria, chairman of the Chess Foundation of Canada which, "through its own legislation, aims to increase the growth and life of chess in Canada."

"The function of the Chess Foundation of Canada, now, in its infancy, will be to ensure the health and longevity of the Chess Federation of Canada," he points out.

Mr. MacAdam, 75, looks forward to the years when the foundation will have reached "the milestone of maturity with about $20,000 in the kitty. At that time, the turnover each year, to the treasury of the federation, will be more than $1,200 annually, a sizable sum."

Already, the foundation is well on its way with more than $2,300 in the capital fund.

"Each chess club may materially help us reach that $20,000 objective by annually staging some special event, the proceeds to be given to the foundation—a yearly contribution," Mr. MacAdam said.

"The special event might be a foundation tournament, or a lightning (speed) tourney," he adds. "Perhaps an annual simultaneous exhibition could be organized, with entry fees attached and silver collection at the door, with proceeds sent to the treasurer of the foundation."

The treasurer is Charles Dalziel, Union Club, 805 Gordon Street, Victoria, B.C.

As Mr. MacAdam sees it, "this way, it wouldn't take long to reach such an objective; a couple of year, perhaps, or even five years."

"But it would be worthwhile. And the process would go on and on. The fund and the turnover could increase continuously, and chess would benefit more and more."

BE SURE in OAK BAY

WALLACE X
Social Credit

BRITISH COLUMBIA SOCIAL CREDIT CAMPAIGN COMMITTEE

DATSUN 1600 4-DOOR
$2295

no other car gives you so many extras at no extra cost.

Compare them . . .

make	extras											
	DISC BRAKES	CHROME WHEEL COVERS	CARPETS	WHITEWALL TIRES	4 SPEED TRANSMISSION	BUCKET SEATS	INDEPENDENT REAR SUSPENSION	FLOW THRU VENT SYSTEM	LOCKING GAS CAP	SAFETY IMPACT ABSORBING BODY	QUAD HEAD-LIGHTS	ALTERNATOR
DATSUN 1600 4-door	✔ STANDARD EQUIPMENT	✔ STANDARD EQUIPMENT	✔ STANDARD EQUIPMENT	✔ STANDARD EQUIPMENT	✔ STANDARD EQUIPMENT	✔ STANDARD EQUIPMENT	✔ STANDARD EQUIPMENT	✔ STANDARD EQUIPMENT	✔ STANDARD EQUIPMENT	✔ STANDARD EQUIPMENT	✔ STANDARD EQUIPMENT	✔ STANDARD EQUIPMENT
MAVERICK 2-door only	NOT AVAILABLE	OPTIONAL EXTRA	OPTIONAL EXTRA	OPTIONAL EXTRA	NOT AVAILABLE	NOT AVAILABLE	NOT AVAILABLE	NOT AVAILABLE	OPTIONAL EXTRA	NOT AVAILABLE	NOT AVAILABLE	✔ STANDARD EQUIPMENT
VOLKSWAGEN 1500 2-door only	NOT AVAILABLE	OPTIONAL EXTRA	NOT AVAILABLE	✔ STANDARD EQUIPMENT	✔ STANDARD EQUIPMENT	✔ STANDARD EQUIPMENT	✔ STANDARD EQUIPMENT	NOT AVAILABLE	✔ STANDARD EQUIPMENT	NOT AVAILABLE	NOT AVAILABLE	NOT AVAILABLE

The Datsun 1600 Deluxe 4-door sedan is stacked with goodies. You don't have to pay a cent extra for the things most drivers like to have. If some of the Datsun's extras are available at all on other cars, they'll cost you a fortune. Don't let their basic prices fool you. Basic is just that — basic transportation. Datsun gives you more for your money. The high-performance overhead cam 96 hp engine is good for 100 mph and up to 35 miles per gallon. It handles like a sports car but treats you to a comfortable ride in a luxurious interior.

The only extras you'll likely want in your Datsun 1600 4-door is a radio — or an automatic. Or you can have a 2-door for a little less, or a wagon for a little more.

Datsun 1600 4-door. Is it any wonder it's called the more-for-your money car?

Call or write for the "1969 Economy Car Comparison Chart" which lists features and specifications of 14 different cars.

200 Datsun Dealers Coast to Coast in Canada

Check out all the Datsuns at

DAVID MOTORS LTD.
1101 YATES 386-6168
—Growing With Victoria—

DATSUN

CLASSIFIED ADS HELP YOU SEND YOUR CHILDREN OFF TO SCHOOL WITH EVERYTHING THEY NEED!

This year, join other forward-looking families and beat those heavy back-to-school expenses with money-making Classified Ads in the Victoria Daily Newspapers . . . Here's how to do it.

Go through your home, inside and out, and make a list of things you haven't been using and do not expect to use in the future. Look carefully, and you'll begin to see dollars instead of bikes, baby furniture, tools, good outgrown clothing, appliances, photographic equipment, household furnishings and other items you turn up . . . because these are the very things people look for in the Classified Columns EVERY DAY.

When you complete your list phone the **Classified Department — 386-2121** for a courteous, helpful clerk and give your list to her. That's all there is to it. Sound easy? It is . . . And, it's inexpensive, too.

So, to send your children happily off to school with all the things you want them to have—without shattering your budget to do it—put FAST-ACTION CLASSIFIED ADS to work right now. It's easy, inexpensive, profitable . . . and smart!

PHONE 386-2121

CLASSIFIED ADS

Help pay back-to-school expenses

ADVERTISE in the

'Welcome Medium'

of the

VICTORIA DAILY NEWSPAPERS

MORGAN HI and LOIS

KERRY DRAKE ARCHIE

LIL ABNER

JUDGE PARKER

BLONDIE

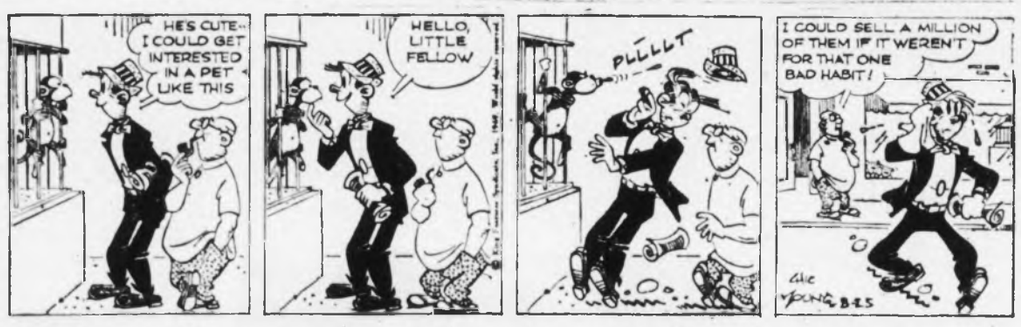

RIP KIRBY

POGO

MARY WORTH

M.V. CHESNUT

Wrong Culprit

ASTER MILDEW — (D.W., Victoria) — Your Michaelmas daisies couldn't have picked up mildew from the half-rotted leaves dug into the soil; it is far more likely they were infected by airborne disease spores. Dryness at the deep root level is a contributing factor leading to infection; so is overcrowding.

Pick off and burn the most seriously affected leaves and spray the rest with karathane, or with a good all-purpose rose spray containing an anti-mildew ingredient.

There is absolutely no reason why you shouldn't use leaves to build up the humus content in your soil, but you should always add a sprinkle of ammonium sulphate fertilizer whenever leaves are dug in, as they rob the soil of nitrates temporarily while they are rotting.

★ ★ ★

MOVING GOOSEBERRIES — (E.B., Sooke) — If your gooseberry bushes are not more than three or four years old, you can transplant them to your new home in October. If they are much older than this, though, I think it would be better to leave them behind and replace them with new, young stock, as the old bushes will be nearing the end of their useful life.

Plant in a site enriched generously with old rotted manure, spacing the bushes 5½ feet apart. Next spring, apply sulphate of potash, 2 tablespoonfuls per gallon of water and about one gallon per bush, poured very slowly over the rooting area.

★ ★ ★

PRESERVING LEAVES — (E.W., Ladysmith) — To preserve sprays of leaves from trees and shrubs for winter decoration, but them before they begin to take on their autumn coloring, and stand them in a vase or jar containing a mixture of glycerine and water, one part glycerine to two parts water. Leave the stems in the solution until you can see "tears" of glycerine on the leaves, then remove and arrange in a dry vase.

★ ★ ★

SCABBY POTATOES — (W.S., Sidney) — The pitted appearance of the potato specimen you sent me is due to an infection called scab. This is a skin disease of potatoes — what you might call a complexion fault — and the tubers are perfectly safe to eat after peeling.

Scab is a fungus organism that persists in soil with a high lime content; this is why lime should not be applied to the potato portion of the vegetable plot. Give lime to the sections of the garden assigned to the peas, beans and all leafy vegetables, then grow your potatoes on this ground the following year. In this way, there will be enough residual lime in the soil for healthy growth but not enough to encourage scab.

The use of chicken manure seems to encourage scab in potatoes, and another common contributing factor is a lack of humus in the soil. About the best way I know to grow clean-skinned potatoes is to plant only clean, certified seed on clean ground, covering each seed piece with a good shovelful of half-rotted compost before filling in the furrow.

★ ★ ★

ONION SETS—(A.O'M., Royal Oak) — The onion sets you grew from seed this year shouldn't be planted out this fall. Not that they would winter-kill, but because winter cold would induce them to go to seed early next year. Store the little bulbs in a warm, dry place, ideally around 70 degrees, and plant out in the spring.

If you guard your onion sets against chilling while in winter storage, you can plant out even fairly large ones without much danger of their running up to seed.

ART BUCHWALD

Her One Nice Thing

Art Buchwald, now on vacation, left some of his "classics" behind. The following is one of them.

Every woman likes to own "one nice thing." It may be a dress, it may be a suit, it may be a coat, but it gives her a certain amount of happiness to know she's been extravagant about one item in her wardrobe.

My wife is no different from any other woman in this respect, and last spring she decided to buy her "one nice thing" at Chanel's.

★ ★ ★

It was a cream-colored wool suite with a trim of gold on the jacket pockets and sleeves. She paid somewhere in the neighborhood of three figures for the suit, but she felt it was worth it.

"It was," she said, "the only nice suit I've seen in the collections."

A few weeks later we were dining at the Tour d'Argent when a woman came in wearing the same Chanel suit.

"That lady has the same suit on as you have," I said.

My wife seemed a little annoyed, but all she said was, "I recognize her as a Chanel customer. I suppose she has as much right to the suit as I have."

Several days went by and we were taking tea at the George V. Two women walked in, each wearing the suit.

★ ★ ★

I nudged my wife in a friendly fashion. "Don't look now, but those two women are wearing your suit. They look to me like twins."

My wife was so angry she refused to eat her chocolate eclair, so I ate it for her.

For a month nothing happened. My wife wore her suit and I almost forgot about what it had cost, when one day I was passing a shop in the Lido arcade, and there in the window was my wife's suit.

I rushed home to tell my wife the good news. She wouldn't believe me, so I insisted on taking her down to the Lido arcade to see for herself. Sure enough, there it was in the window and selling for about $90 in francs.

★ ★ ★

"I think your is better made," I said, trying to think of something nice to say. But my wife is a very emotional woman and all she kept doing was bite her lips and dab her eyes.

The suit in the Lido arcade should have been the tip-off for her, but she said: "Maybe the ordinary shop girl won't appreciate the semple design."

How wrong she was! The following week I saw dozens of girls wearing copies of the suit. Some had red fringe, others had black fringe, some were blue, some were green, but the design was the same.

At the end of each day I came home to report to my wife on how many copies of her suit I had seen that day. I thought on the days she didn't get out that she would like to know.

But she seemed very surly when I told her, and once she ran out of the room when I said, "Should I count it as your suit if instead of wool, it's made of orlon with dacron fringe?"

★ ★ ★

Twelve days later I accidentally saw in a New York paper a full-page ad. Ohrbach's was having a sale on my wife's suit. I got so excited I called her immediately.

"Guess what?" I said.

"Ohrbach's is having a sale on my suit," she said.

"How did you know?" I asked.

"Why else would you call me at two o'clock in the afternoon?" And she hung up.

Weather-Bound

SHEILAH GRAHAM

TRALEE, Ireland (NANA) — **Trevor Howard** was ensconced at a table in the bar of the Ballyseede Castle Hotel, with a group of six or seven. The veteran British star is friendly and easy-going. I've never heard him say anything malicious and the only time I heard of him being angry was during the Hollywood filming of Mutiny on the Bounty. **Marlon Brando** — at eye level next to the camera — was making him nervous and Trevor snapped, "Tell that so-and-so to leave or I will" (or words to that effect).

★ ★ ★

But now we were talking about Ryan's Daughter, his role of priest and the fact that this was his third film for **David Lean**. The first was Brief Encounter with **Celia Johnson** and **Ann Todd** in 1948.

"David met Ann in that one." They married and later divorced. "I'm really surprised that after so many years he would ask for me again."

Trevor plays a priest during the Easter Rebellion of 1916.

★ ★ ★

"David hadn't realized how large **Robert Mitchum** was, so I have to be padded like a Michelin tire."

"But you can't pad your face?" I said when the laughter spluttered down.

"No, I look like a turtle."

During dinner, I used a notebook and pencil in place of a knife and fork. "Sheilah, I've done 17 days work in 138 days."

"No wonder you're a bit restless," said I.

★ ★ ★

"Don't get me wrong, I like Ireland. It's just that we've had terrible weather. Last year, when they were doing Alfred the Great, in Galway, the sun shone all the time when they wanted rain. They had to get the fire department to give them water. The difficult thing with Ryan's Daughter is they can't know where to film until eight in the morning. And not even then. Weather forecasts don't help. You really do get four seasons in one day. It can be fine at eight and by the time they have the cameras set up, there is a complete change of weather."

★ ★ ★

But, unlike Mitchum, Trevor takes things as they come. He doesn't complain — not even when he makes a mistake. "I turned down My Fair Lady because I didn't want two years on Broadway. I turned down **Elizabeth Taylor** and Cleopatra, and **Rex Harrison** got both of them. And the rest, as they say, is history. But I'm never sorry about things like that."

SYDNEY HARRIS

Fun Before Learning

One recurrent proposal for speeding up the schooling process is teaching the pre-school child how to read, as early as three or four years of age.

I think it is a poor proposal, on two counts — pedagogically and emotionally. While there is no doubt that a pre-school child can be taught to read — and quite well — there is no evidence that this makes the slightest difference by the time the child has reached seven or eight.

★ ★ ★

An ordinary child who learns now to read in first grade soon overtakes the child who has learned to read in the nursery, and by second or third grade the differences have levelled out. I know of no serious scientific study that contradicts this belief.

My second objection is more important. I am convinced that the years up to six were designed by nature for play, and not for any formal, structured learning.

A young child learns in its own way, and must not be directed or pushed or cajoled into intellectual efforts before its physiology and nervous system are prepared to cope with them.

Obviously, some children mature intellectually before others do. Of my five, only one could read before entering first grade, and she picked it up quite naturally by herself. She is no smarter than the others, simply quicker in that particular way.

In our increasingly middle class society, parents tend to push their children too early and too fast, and this competitive pace can be permanently damaging to some personalities.

A child who is not permitted to play when he is very young will unconsciously resent it and wreak his revenge in one way or another during adolescence.

Moreover, the renascent popularity of the Montessori method is a kind of cop-out for the poor job the schools are doing at the higher levels.

If we squeezed all the water out of our school systems and were truly serious about giving children a good education (assuming that most communities know what a "good education" consists of), then we wouldn't have to accelerate the process by drilling four-year-olds in reading when they should be learning other things through play.

Each age has its own readiness for some different aspect of life, and it is as absurdly inappropriate to teach four-year-olds reading skills as it would be to conduct courses in "sexual hygiene" for eight-year-olds.

If little ones never learn what it is to be a child, they will never learn what it is to be grown up.

Monthly Payments Too High?

Consolidate your bills into one Low Interest-Low Payment Loan. You may borrow up to 80% of your property value, whether your home is paid for or not.

Loan Amount	Payment From
$ 2,500	$ 26.00
$ 5,500	$ 57.00
$10,000	$103.00

These examples based on 15-year Amortization

W. A. (BIB) HODGSON
Mortgage Manager

24-hour Service Phone—385-2458

Byron Price & Associates Ltd. 1314 Quadra St.

Higher Schooling Lagging By Almost All Yardsticks

B.C. Education: How Good Is It?

Last of a series
By BILL STAVDAL

Considering its wealth, British Columbia could be considered a backward area in the field of higher education.

B.C. educators have been saying that for years, and now it's being repeated elsewhere in Canada.

Aside from the Atlantic region, which isn't in the same educational league, B.C.'s effort in post-secondary education compared badly by almost every yardstick.

* * *

Per capita grants and per student grants are low, both for operating and capital funds. Space is critically short in the three public universities and students are finding it harder to get in each year.

Applicants for courses in vocational schools often wait a year or more to get in, even though there will soon be 10 such schools operated by the province.

B.C.'s regional college system is slowly getting off the ground, years behind leaders such as Alberta and Ontario.

* * *

In simple dollar figures our spending is dazzling — and frightening at times. Operating grants for the three universities total $65,000,000 this year, compared with $18,500,000 four years ago.

Capital grants for construction at the campuses is $15,000,000 this year, a 25 per cent jump from 1968's $12,000,000.

Total operating and capital support for all forms of post-secondary education is reckoned at $115,457,000 for the current fiscal year.

* * *

It's easy to be complacent about post-secondary education in this province by just looking at new buildings and selected statistics. Once you look beyond our borders the B.C. picture becomes less rosy.

Take the matter of federal support for higher education, which has soared in recent years.

Back in 1951 Ottawa contributed 50 cents per capita to post-secondary education. It was raised to $1 in 1957, $1.50 in 1958, $2 in 1962 and then to $5 in 1966 after the Bladen report on the financing of higher education.

* * *

Under the old arrangement, federal grants were made direct to the universities. In 1966-67 Ottawa shared $9,200,000 among B.C.'s three public universities.

The Federal-Provincial Fiscal Arrangements Act of 1967 dramatically increased federal grants in education. Ottawa committed itself to pay 50 per cent of all post-secondary operating costs, or a grant of $15 per capita, whichever was the greater.

The money is now handed to the provincial governments for distribution as they see fit.

* * *

There is no check on any provincial government as to how it spends the money. It may be passed on to education or used any way.

British Columbia received $33,902,000 in 1967-68, $41,466,000 the next year, and in the current fiscal year is to receive an estimated $51,832,000 from Ottawa.

Total provincial support for post-secondary education was $60,857,000 in 1966-67. Excluding federal money, provincial support this year totals $63,625,000.

Is the federal money being passed on to the post-secondary schools? It appears not.

A committee at the University of British Columbia studied the new grant system when it came into effect in 1967. The committee reported:

"The provincial government has an incentive to tie provincial aid to higher fee revenues, or to deliberately plan a shortfall in provincial aid in anticipation that the universities will make up that gap between provincial funds and target expenditures with an increase in fees or other sources of outside income."

In the House of Commons MP Patrick Nowlan worried aloud:

"Some provinces and certainly some of the university officials are more concerned that these unconditional grants which are made to the provinces may not find their way into the university coffers."

In 1968 John Cameron of Dalhousie University in Nova Scotia assessed the implementation of the new federal aid program. The report is now in the hands of Association of Universities and Colleges of Canada, and B.C.'s record is rated shabby.

* * *

Reviewing B.C.'s support of higher education, Mr. Cameron wrote:

"It is evident, however, that for a province which boasts that is has no debt whatsoever, these levels of support are extremely low compared with the programs of such provinces as Alberta and Ontario.

"The government pays lip-service to the importance of post-secondary education in its budgetary publications, but it followed the path of most provinces by decreasing its own share of this support." (See table.)

* * *

Summarizing the B.C. picture, the Cameron study said:

"It appears that although government support of universities is lower than might be expected from the state of the province's economy, it is increasing."

To the charge that the government is diverting education money from Ottawa, Education Minister Brothers replied last May:

"That is our own money which we are sending to Ottawa and which we are getting back."

* * *

Though the universities make a good case for more financial aid, public support is by no means universal. Student uproars have produced a damaging backlash and there is a suspicion that universities spend lavishly and compete with one another in expensive study programs.

It was to eliminate any such abuses that former Education Minister Leslie Peterson appointed a commission under chairmanship of Dr. Neil Perry, deputy minister of education. Dr. Perry is former dean of commerce and business administration at UBC.

* * *

Mr. Peterson announced the appointment of the commission before the legislature in February, 1968. Dr. Perry's report has been in the hands of the government since April.

If and when the government releases the report, it may contain recommendations for a system of allocating grant funds (there is no known formula today), and lay guidelines for planning higher education in this province.

The lack of planning for post-secondary education is generally described as "chaotic" by usually reserved academics.

* * *

Even the government's Academic Board for Higher Education — a group which advises on university-college affairs — mildly remarked in February:

"New institutions of higher education are being established without the benefit of a comprehensive model for a system of higher education.

"The tenuous co-ordination of institutions of higher education that has existed in the past can no longer serve the purpose."

* * *

Until the planning of university and college campuses is rationalized, and until study programs are co-ordinated, it's unlikely the universities will get significantly larger amounts of money from the province.

And dollars for education is an investment, as the Economic Council of Canada has said. It's estimated that spending on higher education returns upwards of 17 per cent interest in measurable dollars.

Dalhousie University's Cameron study said in its conclusion:

* * *

"In many provinces, the attraction of industry is preferred to the development of its human resources as a means of development, apparently ignoring the fact that the two types of investment are of necessity complementary, and even so, investment in education is a dominant partner . . .

"Alberta and Ontario have many resources, but they are guarding their positions of prosperity and investing in their future.

"British Columbia, also prosperous, is much less efficient in this respect."

Operating Grants

Here are the government's operating grants to the three public universities for the past five years.

Until the end of the 1966-67 fiscal year there was a supplementary federal operating grant made direct to the universities. In 1966-67 it totalled $9,200,000.

In 1967-68 Ottawa began paying one-half of all operating funds for post-secondary education, or $15 per capita, whichever is the greater.

Year	UBC	SFU	UVic	Yearly total
1965-66	$12,894,000	$ 2,311,000	$ 3,295,000	$18,500,000
1966-67	$13,948,881	$ 6,955,647	$ 4,095,472	$25,000,000
1967-68	$26,424,541	$11,649,316	$ 6,926,143	$45,000,000
1968-69	$31,186,572	$13,555,241	$ 8,258,187	$53,000,000
1969-70	$38,883,482	$15,805,112	$10,311,406	$65,000,000

Grant Comparison

Here's a tabulated comparison of grants to universities in the 1969-70 fiscal year.

Average operating grants per full-time university student, by province:

British Columbia—$1,784; Alberta—$2,440; Ontario—$2,682.

British Columbia operating grants per student, by university:

UBC—$1,642; SFU—$2,345; UVic—$1,714.

Capital grants to universities per capita:

British Columbia—$7.27; Alberta—$19.85; Ontario—$13.65.

Operating grants to universities, per capita:

British Columbia—$31.52; Alberta—$43.26; Ontario—$33.66.

Capital Grants

Here are the province's capital grants to the three public universities for the past six years.

The figures do not include $21,000,000 raised in a public appeal. The University of Victoria received 16 per cent, or about $3,200,000.

Year	UBC	SFU	UVic	Yearly total
1964-65	$4 Million	$4 Million	$700,000	$ 8.7 Million
1965-66	$3 M	$4 M	$1 M	$ 8 M
1966-67	$3 M	$4 M	$1 M	$ 8 M
1967-68	$4 M	$3 M	$1 M	$ 8 M
1968-69	$5 M	$5 M	$2 M	$12 M
1969-70	$6 M	$6 M	$3 M	$15 M
	$25 Million	$26 Million	$8.7 Million	$59.7 Million

Post-Secondary Aid

Provincial support for post-secondary education (all forms) appears to be coasting since the infusion of large federal grants in 1967-68.

Year	Gross Provincial Support	Increase over previous year	Federal Education Support	Net Provincial Support
1966-67	$ 60,857,000			$60,857,000
1967-68	$ 86,362,000	$25,505,000	$33,902,000	$52,460,000
1968-69	$102,353,000	$15,991,000	$41,466,000	$60,887,000
1969-70	$115,457,000	$13,104,000	$51,832,000	$63,625,000

PETER BUNN

PHIL FAWCETT

NDP Victoria

THINK ABOUT IT!

Discount Overpowering and misleading election advertising

Assess the situation honestly.

Realize the vital need for change.

Do the sensible thing on August 27th.

VOTE

BUNN, Peter	X
FAWCETT, Phil	X

For Assistance in Getting to the Poll Phone NDP Headquarters 386-8497

(Inserted by the NDP Victoria and Oak Bay campaign committee)

Trash Trap

Litterbugs Hard To Find

TORONTO (CP) — Six students have learned that catching litterbugs can be difficult.

Equipped with two-way radios, telephoto cameras, pencils and paper, the students, members of Pollution Probe, hid in bushes for more than two hours Friday watching highway traffic go by.

* * *

An estimated 6,000 cars passed them, but the passengers of only two discarded rubbish.

The students got pictures of one car's three litterbugs who stopped for a picnic.

"But we're not sure which of the three did it," said one prober ruefully.

The rubbish: A used facial tissue.

Navy Hearing

Aussie Lauds Skipper

SYDNEY (AP)—Rear Admiral J. G. Crabb said Saturday the Australian carrier Melbourne had given the United States destroyer Frank E. Evans ample and proper warning before the two ships collided.

He said he regards Capt. J. P. Stevenson, who was in command of the Melbourne, as a "first-class ship handler."

Admiral Crabb testified before a court-martial hearing of two negligence charges against Capt. Stevenson, who pleaded not guilty.

Admiral Crabb was on the Melbourne when it collided with the Evans, with the loss of 74 American sailors during Southeast Asia Treaty Organization exercises in the South China Sea on June 3.

The court-martial was adjourned until Monday.

One Sneeze Blastoff On Asteroid

WASHINGTON (AP) — Geographos is a pipsqueak, but not to be sneezed at.

The asteroid, due to pay a neighborly visit—at a comfortable 5,600,000 miles—next Wednesday, is just one-half mile in diameter. It even appears a good bet as an eventual space station for beyond the moon.

But Dr. Samuel Herrick of the University of California at Los Angeles suggests any earthmen who land on it should "dig in and tie themselves down—even a sneeze directed at the surface would propel a man off into space."

The asteroid, named in honor of the National Geographic Society, is a heavenly maverick about to make one of its closest approaches to earth. At its closest, it will be visible only from the Southern Hemisphere — and then only as a tiny spot of light.

Four Lose Heads

MANILA (UPI)—Bandits shot and beheaded two men and two women in a holdup at Liwan 175 miles northeast of Manila, the Philippine news service said Saturday.

The Philippine constabulary said five armed men held up a truck Thursday and robbed the four occupants then killed them. The victims were a truck driver and his assistant, a women storekeeper and a 17-year-old sales clerk.

Engagements and Weddings

Engagements

Bonner—Wood

Mr. and Mrs. Robert William Bonner, 5679 Newton Wynd, Vancouver, announce the engagement of their daughter, Barbara Carolyn, to Mr. Gerald William Wood, son of Mr. and Mrs. John Wood, Fruitvale, B.C. The wedding will take place at 3 p.m. on Saturday, September 20, 1969, in Christ Church Cathedral, Vancouver, B.C.

Macdonald—Grubb

Mr. and Mrs. G. J. G. Macdonald, presently of Ankara, Turkey, wish to announce the forthcoming marriage of their daughter, Janet Elizabeth, to Mr. Richard Edward Grubb, son of Commander and Mrs. F. E. Grubb, 1988 Cochrane Street, Victoria.

The wedding will take place Saturday, September 13, 1969, at 7:30 p.m. in St. John's Anglican Church, Reverend R. O. Wilkes officiating.

Blackwell-Pauwels

Mrs. Walter Blackwell, 2653 Graham Street, wishes to announce the forthcoming marriage of her second daughter, Colleen Anne, to Mr. Ronald Wayne Pauwels, younger son of Mrs. Esther Pauwels, 3339 Linwood Avenue.

The wedding will take place September 13th, 1969, at 2 p.m. in St. Peter's Anglican Church, Reverend E. W. S. Gilbert officiating.

Davies—Byatt

Mrs. Dorothy H. Davies of Victoria and Mr. Stanley G. Davies of Sunnyvale, California, announce the forthcoming marriage of their daughter, Elizabeth Leslie, to Mr. Stephen Geoffrey John Byatt, eldest son of Mr. and Mrs. Archie Byatt of Victoria.

The wedding will take place at 8:30 p.m. Saturday, August 30, 1969, in St. Michaels and All Angels Church with Reverend W. E. Greenhalgh officiating.

Eveleigh—Cooper

Mr. and Mrs. Gerald Charles Eveleigh, 3755 Seaton Street, Victoria, B.C., announce the forthcoming marriage of their daughter, Diane Helene, to Mr. Robert Ernest Cooper, son of Mr. and Mrs. Ernest Cooper, Vancouver, B.C.

The wedding will take place Saturday, September 13, 1969, at 8 p.m. in St. Andrew's Presbyterian Church with Dr. L. McLean officiating.

Farris—Bowers

Mr. and Mrs. S. H. Farris, 1033 Beverley Place are pleased to announce the engagement of their eldest daughter Roberta Ellen, to Mr. Alan Ross Bowers, son of Mr. and Mrs. E. A. Bowers of Kamloops, B.C. The wedding will take place on Saturday, September 20, 1969, at 2:30 p.m. at St. Paul's Cathedral, Kamloops, B.C., with the Reverend J. C. Jolley officiating.

The bride-elect attended Oak Bay Senior High and the University of Victoria, and recently graduated from the Royal Inland Hospital School of Medical Technology, Kamloops. Mr. Bowers received his degree of Bachelor of Applied Science in Electrical Engineering from the University of British Columbia in May, 1969.

East—Brebner

Mr. and Mrs. Maynard B. East, 4054 Cedar Hill Road, are pleased to announce the forthcoming marriage of their daughter, Verlyn Doreen, to Mr. George A. Brebner, son of Mr. and Mrs. George Brebner, Adera Street, Vancouver.

The wedding will take place on Saturday, September 6, 1969, at 2:30 p.m. at Lutheran Church of the Cross. Pastor A. Johnson will officiate. Upon return from their honeymoon to San Francisco, the young couple will make their home in Vancouver.

Dale—McMartin

The forthcoming marriage is announced of Sandra Constance Willan Dale, only daughter of Mrs. M. E. L. Dale, 2970 Beach Drive and the late Mr. Percy Dale, to Mr. Peter Orme Horwood McMartin, elder son of Mr. and Mrs. Thomas McMartin, 9210 Ardmore Drive, Sidney, B.C.

The wedding will take place Friday, August 29, 1969 at 7 p.m. in St. Philip's Anglican Church. Padre Wilkes will officiate.

Ellis—Quigg

Mr. and Mrs. R. D. Ellis, Comox, B.C., are pleased to announce the engagement of their daughter, Diane Margaret, to Mr. William John Quigg, son of Mr. and Mrs. Robert Quigg, of Victoria.

The wedding will take place September 6, 1969, at St. Peter's Anglican Church, Comox, B.C. The Reverend C. E. Lonsdale of Victoria, formerly of Comox, will officiate.

Weddings

Bion—Gottfred

St. Patrick's Church was the setting of a double-ring ceremony at 1 p.m. on Saturday, July 12, 1969, when Barbara Carole, eldest daughter of Mr. and Mrs. Victor Gottfred, became the bride of Mr. Peter James Bion, second son of Mr. and Mrs. Pierre Bion. Reverend J. Klinglesmith and Dr. D. Sparling officiated.

The bride, given in marriage by her father, was radiant in a floor-length gown of Ligoda, styled with a detachable lace court train from a lace bodice with a scalloped wedding ring neckline and lily-point sleeves. A tiny floral headpiece held a full cathedral veil of silk illusion edged in lace and she carried a cascade of white sweetheart roses and stephanotis with ivy tendrils. Maid of honor, Miss Brenda Savage; matron of honor, Mrs. Eleanor Gottfred, and bridesmaids, Misses Linda Gottfred and Janice Gottfred wore identical floor-length gowns of green and blue ottoman sheer lined with lime-green Reveina fashioned in an empire style with scooped neckline. They carried bouquets of yellow crystal daisies with matching flowers in their hair.

The mother of the bride was attired in a champagne ensemble consisting of a slim sheath dress and matching coat. She wore beige accessories and a corsage of wine roses to highlight her outfit. The mother of the groom chose a sheath dress and coat ensemble in crystal pink. White accessories and an orchid corsage completed the outfit.

Best man to the groom was Mr. Paul Bion, and Messrs. Patrick Bion, Garry Robertson and Lloyd Murphy ushered the guests. A reception was held at the Oak Bay Marina. Mr. Joe Gottfred of Winnipeg, uncle of the bride, proposed the toast to the bride. After the reception the young couple left on a motor trip through B.C., Alberta and Washington. For her going-away outfit the bride chose a white French brocade ensemble. The fitted bodice of the dress, made in white ribbon, was topped with a short-sleeve jacket and accented with an orchid corsage.

Out-of-town guests were: Mrs. Rhea Bury, godmother of the groom, from Ottawa, and Miss Elizabeth Taylor from Hamilton; Mr. and Mrs. Frank Osloway and Joyce, Mrs. A. Kowal, all from Winnipeg; Mr. and Mrs. W. Doran from Penticton, Mr. and Mrs. Ken Primeau, Mr. Jim Primeau and Bob, Mr. and Mrs. V. Gadsby, Mr. and Mrs. T. Norton, Mr. and Mrs. I. Crawford, and Mr. and Mrs. H. MacDonald, all from Vancouver.

McDonald—Coleman

On July 5, 1969, a lovely ceremony united in marriage Kathleen Rose, daughter of Mr. and Mrs. George Coleman and Mr. Robert Michael McDonald, son of Mr. and Mrs. R. W. McDonald. Reverend Leighton Streight officiated in Cadboro Bay United Church.

Hind—Juelsberg

The marriage between Mr. John Ross Hind, Victoria, and Lisa Fonnesbech Juelsberg, West Vancouver, took place August 16, 1969, in the Church of Our Lord, Victoria, B.C.; Bishop D. A. G. Rankin officiated.

They are now residing at 3155 Uplands Road, Victoria, B.C.

Marshall—Ruttan

Mr. and Mrs. Charles H. Ruttan, 1250 Beach Drive, are pleased to announce the marriage of their daughter, Carol Susan, to Mr. David Sherwood Sloan Marshall, son of Mrs. Buntie Sloan Marshall, 2540 Windsor Road, and Mr. Sherwood B. Marshall, San Francisco, California, on Saturday, August 16, 1969.

Lee—Smith

Reverend Alexander Calder officiated at a double-ring ceremony in Oak Bay United Church at 2 p.m. on August 9th, 1969, when vows were exchanged between Beverley Lorraine, daughter of Mr. and Mrs. Frederick W. J. Smith, 914 Runnymede Place, Victoria, B.C., and Mr. Kenneth Dwight Lee, son of Mr. and Mrs. George D. Lee, Campbell River, B.C.

Given in marriage by her father, the bride wore a short gown of peau d'elegance entrain with scalloped lace yoke and bell sleeves, a tiered tulle chapel veil held in place with matching lace and satin roses headpiece. She carried a bouquet of talisman roses and stephanotis. Her twin sister Barbara was maid of honor, and the bridesmaids were Miss Sandra Lee, sister of the groom and Miss Linda Prokop, a fellow graduate of Royal Jubilee Hospital. They wore identical gowns of yellow chiffon and carried colonial bouquets of nile green carnations matching the trim on their dresses. Their yellow tulle veils were held in place with a single yellow satin rose.

The best man was Mr. William Murray of Campbell River, and the ushers were Mr. Ralph Einerson and Mr. George Beninger.

Mr. Frank Coles proposed the toast to the bride at a garden reception held at the home of the bride's parents. The happy couple left on a honeymoon to the mainland, the bride wearing an aqua ensemble with white accessories and a gardenia corsage. They will make their home at Campbell River, B.C.

Out-of-town guests from Edmonton, Los Angeles, Tacoma, North Vancouver, White Rock, Richmond, Courtenay, and Campbell River attended the wedding.

Campbell—Seeley

A double-ring ceremony was solemnized on August 2, 1969, at 3 p.m. in the First United Church Chapel, when Lois Elizabeth, daughter of Mr. and Mrs. D. B. Seeley, Quesnel, B.C., exchanged marriage vows with Mr. Alexander A. Campbell, only son of Mr. and Mrs. G. G. Campbell of Victoria. Reverend R. G. Thompson officiated.

The bride, given in marriage by her father, was radiant in her floor-length gown of white peau d'elegance and French lace, with long lace sleeves. The neckline and sleeves were finished with matching lace trim. Her tiered veil was shoulder length and she carried a bouquet of white gladiolus, pink rosebuds and heather. Maid of honor, Miss Joan Seeley, and bridesmaid, Miss Anne Seeley, sisters of the bride, and Miss Maureen Campbell, sister of the groom, wore identical floor-length capri blue gowns and carried bouquets of blue and white carnations.

Best man was Mr. David Hodgson and ushers were Messrs. Colin Seeley and Rich Senkler.

The bride's mother wore a pink sheath dress with a pink lace coat and matching hat and white accessories. Her corsage was of deep red roses and a sprig of heather. The groom's mother chose a peach ensemble, matching hat and grey accessories. Her corsage was of pastel colored roses.

The reception was held at the Olde England Inn. Mr. D. South proposed the toast to the bride. For a honeymoon trip in B.C., the bride wore a two-piece outfit of daffodil yellow with black accessories and a gardenia corsage.

Out-of-town guests were from Saint John, N.B., Quesnel, Kamloops and Vancouver.

Lironi—Maconachie

Mrs. Roy J. Maconachie of 931 Newport Avenue, Victoria, and Mr. Thomas V. Lironi, of Hudson's Hope, B.C., and Chester, England, announce their wedding at St. Patrick's Church, Oak Bay, Victoria, on Saturday, August 16th, 1969.

The marriage took place in the presence of their four sons, one daughter and immediate relatives. The bride was given in marriage by her brother, John Watson of West Vancouver. The best man was Mr. Eric Marsden of West Vancouver. The bride's eldest brother, Bradley Watson and his wife travelled from New Jersey to attend the wedding. The ceremony was conducted by the Reverend Father Jackson. The reception was held at the home of the bride.

Quinsy—Dean

On August 15th, 1969, in the Lady Chapel of Christ Church Cathedral, Victoria, the marriage was solemnized between Heather Christina Dean, daughter of Mrs. Samuel W. Dean, and the late Mr. Dean, and Mr. David Ernest Quinsy, son of Mr. and Mrs. John W. Quinsy. Dean Brian Whitlow officiated at the ceremony.

The bride, given in marriage by her brother, Christopher Dean, was attended by Miss Lawrie Bennett, as bridesmaid, Miss Judy Voss as junior bridesmaid, and the Misses Wendy Voss and Cynthia Dean as flower girls. Best man was Mr. Rod Clayards and Mr. Bryan Hall was usher.

A reception followed at the Olde England Inn.

Rates for publication of Wedding or Engagement notices, with or without pictures, available on request from the Advertising Department. (Special forms to assist you in writing copy also available.) Copy for weekend editions should be in the Victoria Press office no later than 5 p.m. the Wednesday prior to publication date.

BUSINESS OFFICE OPEN

8 a.m. to 5:30 p.m., Monday to Friday

(Closed Saturday and Sunday)

Consistent ADVERTISING Builds Your Business!

386-2121

The Daily Colonist.

Vancouver Island's Largest Shopping Centre in Print

CLASSIFIED ADVERTISING

TELEPHONES AFTER-HOURS

11:30 p.m. to 7 a.m.

Editorial, 383-4500
383-8309

Sports, 383-7000

Circulation, 383-0725

BOX REPLIES

All replies to private box numbers available from 8:00 a.m. to 6:00 p.m. Monday to Friday inclusive.

• • •

OFFICE HOURS

Classified Counter, 8:00 a.m. to 6:00 p.m. Business Office, 9:00 a.m. to 5:30 p.m. Monday to Friday inclusive.

CLOSED SATURDAY

• • •

TELEPHONE HOURS

8:00 a.m. to 8:00 p.m. Monday to Saturday inclusive.

• • •

CLASSIFIED COPY DEADLINES

Regular classified advertisements may be placed at the counter, 8 a.m. to 5:00 p.m. on the day prior to publication. Monday to Friday inclusive. By telephone, 8:00 a.m. to 5:00 p.m. Monday to Saturday inclusive.

All classified semi-display copy must be in the possession of Victoria Press Ltd., 2631 Douglas Street, by 4:00 p.m. on the day prior to publication, with the exception that copy for Sunday Colonist must be in by 4:00 p.m. Friday.

FULL COVERAGE CLASSIFIED RATES

35c per line per weekday; 95c per line for three consecutive days; 1.68 per line for six consecutive days. Minimum advertisement two lines only. $1.00 minimum charge on advertisements placed by telephone. Contract rates on application.

Above rates apply to B.C. only.

Birth Notices, $2.00 per insertion.

In Memoriam Notices, Cards of Thanks, Death and Funeral Notices, not exceeding 12 lines, $2.90 first insertion and $2.05 subsequent insertions. Each additional line, 30c daily.

Births, Deaths, In Memoriam Notices, Cards of Thanks not accepted by telephone.

SUBSCRIPTION RATES

Wherever carrier service is maintained, $2.25 per month.

Single copy sales price; 10c daily, 15c Sunday.

By mail: Canada, $3.25 per month; $9.00 per 3 months; $18.00 per 6 months; $35.00 per year.

United States, $4.00 per month.

All other countries, $4.50 per month.

Sunday only, 25c per copy; $13.00 per year.

Mail subscriptions are payable in advance.

Authorized as second class mail, Post Office Department Ottawa.

Member of Audit Bureau of Circulations.

TERMS OF PUBLICATION

The Victoria Press Ltd. shall not be liable for no-insertion of any advertisement beyond the amount paid for such advertisement.

In the event of an error occurring the liability of Victoria Press Ltd. shall not exceed the charge for the space actually occupied by the item in question.

All claims on error in publication shall be made within 12 hours thereafter and if not made shall not be considered. No claim will be allowed for more than one incorrect insertion nor for errors not affecting the value of the advertisement.

All estimates of cost are approximate. Advertisers will be charged with space actually used.

All advertising copy will be subject to the approval of the Victoria Press Ltd., who reserve the right in its sole discretion to classify, reject or insert copy furnished.

Advertisements must comply with the British Columbia Human Rights Act which prohibits any advertising that discriminates against any person because of his race, religion, sex, colour, nationality, ancestry or place of origin, or because his age is between 44 and 65 years, unless the condition is justified by a bona fide requirement for the work involved.

While every endeavor will be made to forward replies to box numbers to the advertiser as soon as possible, we accept no liability in respect of loss or damage alleged to arise through either failure or delay in forwarding such replies, however caused, whether by negligence or otherwise.

CIRCULATION REPRESENTATIVES

Duncan, Chemainus
P. J. Rogers 746-6181
Lake Cowichan, P. Edwards 749-6771
Pt. Alberni, Mrs. A. Nilson 723-8312
Nanaimo, R. Lakey SK 3-2766

United States Representatives
MATHEWS SHANNON and CULLEN, INC.
New York, Boston, Chicago, Detroit, Philadelphia, Pittsburgh, Cleveland, Syracuse, Charlotte, Atlanta, Cincinnati.

DUNCAN BUREAU

262 Station Street (Hamilton Electric Building) Office and telephone hours 1 p.m. to 5 p.m. Monday to Friday, inclusive.

PHONE DUNCAN 746-6181

CLASSIFIED SERVICE FOR DUNCAN COWICHAN VALLEY CHEMAINUS RESIDENTS

Classified Ads phoned in to our Duncan office 746-6181 before 3:30 p.m. will appear in the following day's papers

PHONE DIRECT

386-2121

TO PLACE YOUR CLASSIFIED AD

1 BIRTHS

BAILEY — JACK AND CAROLEE are proud to announce the arrival of their long-awaited son, Andrew Thomas. Godparents John and Frances Wood.

GALE — Born to Captain and Mrs. C. M. Gale (nee Gillian Terry) on August 19, 1969, a son Christopher Kenneth, 6 lbs. 7 oz., at the Ottawa Civic Hospital.

GREEN — Born to Mr. and Mrs. Ralp A. (Sandy) Green (nee Mary Ringstad), 2548 Carnation St., North Vancouver, on July 24, 1969, a daughter, Tara Anne, 6 lbs. 10 ozs.

5 DEATHS AND FUNERALS

COX—In Victoria, B.C. on August 21, 1969, Mr. Silas Cox, age 77 years. Born in Buxton, England and had been a resident of Victoria for the past 15 years, residing at 840 Jasmine Avenue. Survived by his wife, Eveline, at home; sons Raymond, Houston, Texas; Jack, Toronto, Ont.; daughter, Mrs. C. (Barbara) Caldwell, Toronto, Ont.; four grandchildren. The late Mr. Cox was a member of Britannia Branch No. 7, The Royal Canadian Legion.
Service will be held in the Sands Mortuary Limited "Memorial Chapel of Chimes" on Tuesday, August 26, 1969 at 10:30 a.m. Cremation. Flowers gratefully declined.

DOHENY—In Victoria on August 22, 1969, Mrs. Beatrice Vida Doheny aged 77 years of 909 Deal St., born on Denman Island and a resident of B.C. all her life. Widow of Patrick Doheny, she is survived by two sons, Cyril and Frank, both of Victoria; one daughter, Mrs. Carl (Amy) Hortie of Victoria; nine grandchildren, one great-grandson; one sister, Mrs. John (Maude) McGee of Denman Island; two brothers, Arthur and Ernest Pickles of Denman Island.
Funeral services will be held in McCall Bros. FLORAL CHAPEL Johnson and Vancouver Sts., on Monday, Aug. 25 at 3:15 p.m. Rev. C. D. Bienne officiating. Interment at Royal Oak Burial Park. (Flowers gratefully declined. Friends, if desired, may donate to the Charity of their choice).

FOISY—In Victoria on Tuesday, August 19, 1969, Mrs. Mary E. Foisy, aged 88 years. Survived by two sons, G. L. Foisy of Victoria and Marvin Foisy of Colorado; one daughter, Mrs. A. (Beth) Fraser of Victoria; 9 grandchildren, 23 great-grandchildren, 1 great-great-granddaughter. She was a member of the Silver Threads and Old Age Pensioners No. 1.
Funeral services will be held in McCall Bros.' FLORAL CHAPEL, Johnson and Vancouver Sts., on Monday, Aug. 25 at 1:15 p.m. Interment at Hatley Memorial Gardens. Rev. Dr. E. M. Smiley officiating.

GEE—In Victoria, B.C., on August 22, 1969, Mr. Edward Gee of 301 Beaumont Ave., View Royal, age 89 years, born in London, England, and a resident of this district for the past 32 years. He is survived by 2 sons, Gilbert E. of Edmonton and Dennis W. of Victoria; also 5 grandchildren and 1 great-grandchild.
Funeral services will be held in All Saints Church, Pallisier Ave., View Royal, on Monday, Aug. 25 at 2:15 p.m., Rev. C. E. Lonsdale officiating, followed by cremation. McCall Bros. Funeral Directors Ltd. in charge of arrangements.

HAYES—At the Veterans' Hospital on Aug. 19, 1969, Frederick C. G. Hayes, aged 57, of 1541 Gladstone Ave., formerly of Duncan, B.C. Survived by his wife, Patricia, at home; 2 sons, Terrence, in Moscow, and Dale M., at Camp Borden, Ont.; 6 grandchildren, also 3 sisters in Ontario. He served with the Princess Patricia Reg. and Lake Superior Reg. during the Second World War.
Funeral service Monday at 11 a.m. in HAYWARD'S FUNERAL CHAPEL, 734 Broughton St., Padre D. Kendell officiating. Cremation. Flowers gratefully declined. Supervised parking adjoining the chapel.

MOSS—Fell asleep in Jesus on Aug. 21, 1969, Daisy Moss, of Rose Manor, in her 85th year. Survived by 1 son, Ralph Moss; 4 daughters, Mrs. G. C. (Grace) Hunter, Mrs. D. R. (Edith) Nelson, Mrs. A. (Hilda) Smith and Mrs. F. (Gladys) Beaumont, all of Victoria; 22 grandchildren and 33 great-grandchildren; also a sister, Mrs. Carrie Erskine, Victoria.
Funeral service Monday at 1:30 p.m. in HAYWARD'S FUNERAL CHAPEL, 734 Broughton St., Rev. A. McLean of the Apostolic Church officiating. Interment Ross Bay Cemetery.

STEWART — Suddenly in St. Jean Port Joli, Quebec, on August 20, 1969, Mrs. Winnifred Stewart of 1138 Rockland Ave., aged 72 years, born in Queens County, New Brunswick and a resident of this city for the past six years. She is survived by her loving husband, Milton, at the residence; one brother, Mr. Sam Vallis of 2305 Sooke Rd., and one sister, Mrs. H. (Helen) Reid of Victoria. She was a member of the O.E.S. and the Metropolitan United Church.
Funeral services will be held in McCall Bros. FLORAL CHAPEL, Johnson and Vancouver Sts., on Tuesday, August 26th, at 1:15 p.m., Rev. Robert Moses officiating, followed by cremation.

CLASSIFIED ADVERTISING INDEX

Classification No.
Acreage for Sale and Wanted 156
Announcements 14
Antiques 65
Apartments to Rent, Furnished 128
Apartments to Rent, Unfurnished 129
Apartments and Suites for Sale 135
Apartments Wanted 130
Auto Body and Painting 109
Auto Repairs, Service and Towing 108
Auto Financing and Insurance 110
Bands, Musicians and Orchestras 33
Bicycles 66
Births 1
Boats and Marine 80
Building Supplies 61
Burial Parks 13
Business Opportunities 145
Business Opportunities Wanted 146
Business Personals 40
Business Services and Directory 36
Cards of Thanks 8
Cars for Sale 100
Cars and Trucks Wanted 112
Chicks, Poultry, Hatching Eggs, Supplies 91
Church page 200
Coming Events 15
Cottages, Campsites, Summer-Country Homes and Properties 151
Duplexes to Rent 131
Dancing 43
Deaths, Funerals and Lodge Notices 5
Education 42
Exchange Real Estate 147
Farms for Sale and Wanted 158
Farm Implements 71
Female Help Wanted 26
Florists 12
Foreign Import and Sports Cars 101
Fuel 60
Funeral Directors 10
Furniture 62
Garden Supplies 74
Gulf Islands properties 159
Halls, Stores and Offices to Rent 137
Heavy Equipment and Machinery 70
Hotels 116
Housekeeping Rooms to Rent 125
Housekeeping Rooms Wanted 126
Houses to Rent Furnished 132
Houses to Rent, Unfurnished 133
Houses Wanted to Rent 134
Houses for Sale 150
In Memorium 9
Listings Cancelled 148
Listings Wanted 149
Livestock and Supplies 92
Lost and Found 20
Male Help Wanted 21
Male or Female Help Wanted 25
Miscellaneous for Sale 82
Miscellaneous Wanted 83
Miscellaneous to Rent 86
Monumental 11
Mortgage Loans and Insurance 141
Motorcycles 65
Moving and Hauling 115
Musical Instruments 63
Music Teachers 63A
Parts, Accessories 107
Personal Loans 140
Personals 39
Pets and Supplies 90
Places to Visit 16
Professional Services 37
Property for Sale 154
Property Wanted 155
Restaurants 18
Revenue Properties 144
Revenue Properties Wanted 143
Room and Board 120
Rooms to Rent 121
Rooms Wanted 122
Situations Wanted (Female) 30
Situations Wanted (Male) 29
Situations Wanted (Male or Female) 31
Sporting Goods 79
Stoves and Furnaces 67
Swaps 84
Teachers Wanted 27
Tires 105
Timber 81
Tools and Equipment for Rent 73
Tourist Accommodation 119
Travel 38
Trade Schools 32
Trailers and Trailer Parks 113
Trucks 106
TV, Radio Sales and Service 64
Up-Island Properties 157
Wanted to Borrow 142
Wanted to Rent, Miscellaneous 87
Waterfront Properties 152

NOTICE OF COPYRIGHT

Full, complete and sole copyright in any advertisement produced by Victoria Press Ltd. is vested in and belongs to Victoria Press Ltd., provided, however, that copyright IN THAT PART AND THAT PART ONLY of any such advertisement consisting of illustrations, borders, signatures or similar components which is or are supplied to Victoria Press Ltd. by the advertiser in the form of engravings, matrices, casts, etc., and incorporated in said advertisement shall remain in and belong to the advertiser.

8 CARDS OF THANKS

THIS IS TO SAY THANK YOU TO our many friends and neighbours for all your kindness. The beautiful floral tokens, so many of them from your gardens. To all of you who came to the service and to the Legion Ladies and Comrades. A special thanks to the Doctors, Nurses and staff at the Veterans Hospital for all the wonderful care. To Mr. Whitmore for his kind and sincere words. — Mrs. A. G. Deverson and family.

Mrs. Arthur Hickford, son Kenneth, and the family of the late Mr. Arthur Hickford, wish to thank all their friends and neighbors for their numerous kindnesses, expressions of sympathy and floral tributes. A special thanks are extended to the Rev. John Travis, all doctors, nursing staff and fellow patients at the Veterans' Hospital and to the staff of Sands Mortuary.

WE WISH TO EXPRESS OUR heartfelt thanks and appreciation to all our friends and neighbours for their kind expressions of sympathy in the recent loss of our dear daughter and sister, Lorraine Ostler. Also Father Jackson, Dr. Simpson, Dr. Perry, Dr. Hamdi, Jubilee Hospital Nurses. — Mr. and Mrs. Ed Hall and family.

9 IN MEMORIAM

EADE—In loving memory of my dear husband, George Eade, also father of Edwin Eade, and granddad of Tom Eade, George and Larry Eade.
In memory you are always near,
Still loved and missed and very dear;
Not just today, but every day
In silence I remember.
—Your loving wife, Ena.

McCLURE—In loving memory of Thomas Adams McClure, who passed away August 25, 1955.
—Always remembered by his sister, brother-in-law, and niece.

MORINO — James Morino — Aug. 1st, 1969.
God gave to him
Eternal life
And he shall live
within his son.
Jim—I will never believe what I have been told. I know you're just away and we will be together again. Honey—I love you.—Linda Morino.

10 FUNERAL DIRECTORS

McCALL BROS.
Funeral Chapels
1400 Vancouver Street
385-4465 — 385-4466 — 385-4467
Recommended by so many in every neighborhood . . . for dignity, service and moderate cost . . . McCall Bros.

MONDAY

LAU, Mrs. Mei
FORWARDED TO DAVIS, CALIFORNIA, FOR SERVICES AND INTERMENT.
SMITH, Mr. Robert
10:15 a.m.—FAMILY CHAPEL
FOISY, Mrs. Mary Esther
1:15 p.m.—FLORAL CHAPEL
GEE, Mr. Edward
2:15 p.m.—ALL SAINTS CHURCH, PALLISIER AVE., VIEW ROYAL
DOHENY, Mrs. Beatrice Vida
3:15 p.m.—FLORAL CHAPEL

TO BE ANNOUNCED
STEWART, Mrs. Winnifred
WALMSLEY, Mrs. Elizabeth

YOUR COMMUNITY CHAPELS

SENSIBLE PRICES

SANDS MORTUARY LTD.
Memorial Chapel of Chimes
Victoria, B.C. 383-7511

SANDS CHAPEL OF ROSES
Sidney, B.C. 656-2932

SANDS CHAPEL OF HEATHER
Colwood, B.C. 478-3821

Established 57 Years

HAYWARD'S CHAPEL
"A GOLDEN RULE SERVICE"
386-3505
734 Broughton St.
A. W. FRANCIS, W. H. HAYWARD

THOMPSON & IRVING
Funeral Chapel
Est. 1906. Formerly of Winnipeg
A Dignified and Understanding Service at Moderate Cost.
PRE-NEED AT NEED
SHIPMENTS
1625 Quadra St. Phone 384-2612

CHAPLIN'S FUNERAL CHAPEL
Kindness — Courtesy — Service
1155 Fort 384-5612

11 MONUMENTAL

MORTIMERS MONUMENTS
ESTABLISHED 1877
"The Finest in Craftsmanship"
633 David St. 383-6421

STEWART MONUMENTAL WORK LTD. Monuments Since 1896.
1401 May Street 384-3451

12 FLORISTS

QUADRA FLORISTS
Creative Floral Designers
1719 Quadra St. 383-9317

13 BURIAL PARKS

2 CHOICE SIDE BY SIDE BURIAL plots in Catholic cemetery. 479-2561.

14 ANNOUNCEMENTS

JOHN McMASTER EXPANDED another ladies store located at 612 Fort St., near Government St. with special opening sale of all dresses, suits, tweed coats, all imported, with Miss McMaster to serve you and welcome all customers.

15 COMING EVENTS AND MEETINGS

BLUE JAY DAY CARE. OPENING September 2nd, pre-schoolers, age 3-5. School time, nap time, play time. Welfare approved. Qualified operator. 8 a.m.-5:30 p.m. Monday to Friday. Per month $45 or per day $2.50. Register now. Phone Mrs. Parry 383-5794 or 383-0771.

MARXIAN SOCIALISM
Write Socialist Party of Canada, P.O. Box 237, Victoria.

NDP SUPPORTERS!
1. Meet Tom, the young leader
RALLY
at
Oak Bay Junior High
2101 Cadboro Bay Rd.
SUNDAY, 8 P.M.
TOM BERGER
with DAVE BARRETT and BOB STRACHAN in the chair.
2. Meet Tommy, Veteran leader.
MR. T. C. DOUGLAS will be in Victoria MONDAY, from 10 a.m. Take your lunch and meet him in Centennial Square, 12-1 p.m. He will visit the Kiwanis Village in the afternoon and address campaign workers at 1018 Blanshard 7:30 p.m.
—Inserted by NDP Campaign Committee.

BINGO
Old Age Pensioners No. 1
1600 Government Street
Aug. 25 at 7:30
Admission $1
6 Cards for $2
16 Games $20 Each
2 Games $30 Each
1 Game $50
1 Game $100
Door Prizes
5 Good Neighbors
Last 5 Games 25c Card
Not Less Than $50 Game
60 Per Cent in Prizes

LEGION BINGO
CLUB TANGO
1046 VIEW
MONDAY, AUG. 25
7:30 P.M.
Good Prizes
NO GAMES UNDER $15
10th Game now the "Lucky 7"
Your chance to double the $50 prize
20th Game $100
5 EXTRA GAMES
Free Bus to Town
The more that come the more we pay. Operated by Veterans for Veterans' Benevolence.

20 LOST AND FOUND

LOST: BLACK CAT, ANSWERS TO "BJ" has yellow eyes and a crook at end of tail. Glen Lake or High Quadra Area. $5 reward. 478-5959 or 385-4405.

LOST: 4 MONTH OLD PART German Shepherd, part Lab female dog. Black with brown markings. Reward. James Bay area. 317 Simcoe.

LOST: MAN'S BLACK LEATHER wallet. Address in wallet Fort St. John, B.C. Urgently required. Reward. Please phone 386-9881.

BROWN PRESCRIPTION GLASSES with clip-on sun glasses in Royal Bank, Douglas and Pandora, Thursday afternoon. 384-8307.

LOST — LADY'S WRIST WATCH, gold, steel back, black cord bracelet. Reward. 383-7980.

LOST—BUSTER, BLACK AND white cocker spaniel. Colwood. 478-4324 or 385-5366.

FOUND: UPLANDS AREA, SMALL smooth-hair fox terrier, white with black spots. 592-1638.

LOST: LARGE OLD FASHIONED lady's gold watch. Initials E. T. Keepsake. Reward. 592-6007.

LOST: TOPAZ EARRING, GOLD setting. Sentimental value only. Reward. 382-5369.

LOST: MALE'S BLACK WALLET, credit cards. Reward. 382-7357.

LOST YOUR PET? HOMES wanted, found. SPCA, 383-0514.

LOST: SIGNET RING, ESQUIMALT Safeway. Reward. 384-1219.

21 MALE HELP WANTED

ADVERTISEMENTS IN THIS CLASSIFICATION MUST COMPLY WITH THE BRITISH COLUMBIA HUMAN RIGHTS ACT SEE COLUMN 1

PROVINCE OF BRITISH COLUMBIA
has opening for
ELECTRICAL INSPECTOR
Electrical Energy Inspection
TERRACE
SALARY $626, rising to $735 per month, plus $15 per month Special Living Allowance. Applicants must be Canadian citizens or British subjects and have a thorough knowledge of regulations governing electrical installations; at least five years' experience in installation and maintenance of electrical systems, including two years' major installation work, preferably in charge. Required to travel on expenses. Will be subject to transfer to headquarters anywhere in the province. Obtain application forms from the Civil Service Commission of British Columbia, 544 Michigan Street, VICTORIA, and return NOT LATER THAN SEPTEMBER 3, 1969. COMPETITION No. 69 944.

THE TRUSTEES OF THE BRENTWOOD Water Works District require a secretary-collector-meter reader. Position is open only to applicants residing in the water district. Hours required are 4 afternoons a week and meter readings (550) bi-monthly. Applicant must state age, health, previous experience and be available by September 2. Job requires typing ability, bookkeeping experience, recording of minutes and handling correspondence. Apply in own handwriting to Mr. V. Dawson, Chairman Brentwood Water Works District, Brentwood Bay, B.C. Applications will be received up 'til noon August 28th.

SERVICE STATION SALESMEN required by company operated station. Starting salary $375 per month, higher with experience. All uniforms supplied and cleaned. Good working conditions and excellent opportunity to advance. Right man could advance to management in 1 year. Applicants should be high school graduates and have valid B.C. driver's licence. Apply in person or by writing to Bob Stewart, Manager, Northern Home Service, 1981 Highland Blvd. Nanaimo, phone 758-9011 for appointment.

DRY-WALL TAPERS WANTED. Only fully experienced men need apply.—B.C. Gypsum Dry Wall, 746 Topaz, 386-1512.

ADVERTISEMENTS IN THIS CLASSIFICATION MUST COMPLY WITH THE BRITISH COLUMBIA HUMAN RIGHTS ACT SEE COLUMN 1

OUTSTANDING SALES OPPORTUNITY
NEW CAR SALESMAN
There is an opening in our sales organization which affords a permanent position and an exceptional future for an aggressive, hard-working salesman.
Automobile experience not necessary.
The following qualifications are necessary:
—Married.
—Resident of Victoria for 3 years.
Apply in person to BRUCE ARNOLD,
British Car Centre,
Yates at Quadra

TV TECHNICIAN
The Bay has a full-time opening for a Gov't certified TV technician, must be experienced in servicing black and white, and color sets. This position offers a good salary and a wide range of good benefits. Apply at the Personnel Office, 4th floor.

SALES AND SERVICE VICTORIA AREA
Nationally known financial company requires a man for field sales and service. Minimum income $550 increasing to $600 or more. Position holds good promotional opportunities and unusual added fringe benefits. Phone 382-9167 Monday, 9 a.m.-9 p.m.

SIMPSONS-SEARS SERVICE STATION
Requires experienced part-time installers. Applicants must be experienced in installing tires, mufflers, shocks, batteries, etc. This will be on call basis. Apply Personnel Office, Monday-Friday, 9:30-5:30, Hillside Shopping Centre.

GRAPPLE OPERATOR REQUIRED for new 7220 American yarder loader. 6 day camp. Must be fully experienced and have references. Labour contract for right person will be considered. Contact Frank Beban Logging Ltd., Box 50, Wellington, B.C. 758-5912, 758-6027.

CHARTERED ACCOUNTANT'S office requires a junior accountant who will have the opportunity to acquire a C.A. degree. Applicants should have completed at least one year at university or have practical experience otherwise. Reply in writing to Victoria Press, Box 213.

REPRESENTATIVES OR SALESMEN wanted with connections in drapery, department and chain stores for decorative trimmings. Territories opened. Write Drapemaker Industries Inc., 7080 Hutchinson Street, Montreal 303, Quebec.

MACMILLAN BLOEDEL, SHAWNIGAN Division, located 4 miles West of Duncan requires 1 only, experienced mobile grapple loader operator. Daytime Monday-Friday, 746-4121, Evenings and weekends, 748-8728.

ATTENTION
Salesmen with imagination. Experienced in selling advertising products. High commission. For interview phone 386-7345 Friday, Monday, and Tuesday 10-12, 2-4.

LONGHORN RESTAURANT, 4066 Shelbourne St. requires retired gentleman of good character (references) for 2½ hours daily. Janitorial work. Apply Wednesday or Thursday, 10-11 a.m.

WANTED CARETAKER WITH horse knowledge, capable of maintaining a private ranch in the country. Rustic conditions. House plus remuneration. Victoria Press, Box 197.

AGENTS TO SELL TAILORED-TO-measure clothes direct to wearer. Full or part time. Free suit bonuses. Experience not necessary. Rodney Tailoring Co., Dept. D., Box 3818, Montreal.

FRAMERS AND FINISHERS WANTED
383-5634

SHIPPER-WAREHOUSEMAN WITH experience in building supplies. Wanted by new firm. Apply in handwriting to Victoria Press, Box 191.

CARPENTERS, UNION MEN only. Good working conditions. 386-7011, 386-1934 before 4 p.m. or 592-7627 after 6 p.m.

FULLY EXPERIENCED, VERSATILE exmployee required for service station. Good wages to right party. Victoria Press Box 211.

MAINTENANCE MAN REQUIRED for general duties and maintenance in hotel. 386-2812.

CARRIERS TO DELIVER VANCOUVER Sun in Victoria area. 386-2794.

GARDENER FOR ROCKLAND residence, Royal Trust Co. 388-4311.

25 MALE OR FEMALE HELP WANTED

ADVERTISEMENTS IN THIS CLASSIFICATION MUST COMPLY WITH THE BRITISH COLUMBIA HUMAN RIGHTS ACT SEE COLUMN 1

Government of Canada
OCCUPATIONAL THERAPIST
$5652 - $6289
Veterans Hospital
VICTORIA, B.C.
A graduate occupational therapist with five years experience required. Inexperienced candidates may be considered at a lower salary level. Apply immediately to Personnel Office, Veterans Hospital, Victoria, B.C. (Quote No. 69-V-67).

REAL ESTATE SALESMEN
NEW 90-10 contracts for highly responsible producing salesmen. Many unusual advantages. We invite your inquiry. Byron Price & Associates Ltd., 1314 Quadra St. 385-2459.

REAL ESTATE
We have room for 2 experienced Sales Personnel who would like to get away from an over crowded office and work out of the choicest location in town. M.S.A. and Group Insurance available.
Contact R. Bayne, 385-8754
Douglas Realty Ltd.
12, Centennial Square

PART-TIME BOOKKEEPER, could be permanent part-time. Write giving age, experience and hourly rate expected to Victoria Press, Box 178.

SECOND COOK REQUIRED FOR boys boarding school for September. Modern kitchen, good salary. Phone 382-4022 weekdays between 9 a.m. — 5 p.m.

WANTED: FIRST CLASS FLYER carriers, living in the general area of South Oak Bay. Top Pay. 386-9530 for details.

LAUNCH YOUR OWN FULL OR part-time business for under $25 and retire in less than 10 years. 382-0485, 7-10 p.m.

PART-TIME BOOKKEEPER, write giving full particulars of experience and hourly rate expected. Victoria Press, Box 212.

ADVERTISEMENTS IN THIS CLASSIFICATION MUST COMPLY WITH THE BRITISH COLUMBIA HUMAN RIGHTS ACT SEE COLUMN 1

PROVINCE OF BRITISH COLUMBIA
has opening for
AUDIO-VISUAL SUPERVISOR
Department of Education
VANCOUVER
SALARY: $559, rising to $674 per month.
To supervise the distribution of audio-visual aids, the preparation and editing of printed supplementary materials and cataloguing of the audio-visual library. Applicants must be Canadian citizens or British subjects with Secondary School Graduation or equivalent and wide related clerical experience, preferable some university training and teaching experience.
Obtain applications from Civil Service Commission of British Columbia, 544 Michigan Street, VICTORIA, and return NOT LATER THAN SEPTEMBER 3, 1969. COMPETITION NO. 69 953.

COOK WITH EXPERIENCE REquired. Mr. Baciu. 478-1650, 9-10 a.m.

EXPERIENCED COOK REQUIRED for private school. 384-2923 or 384-9571.

HAIR STYLIST, 2-3 YEARS EXperience. 385-4405.

26 FEMALE HELP WANTED

ADVERTISEMENTS IN THIS CLASSIFICATION MUST COMPLY WITH THE BRITISH COLUMBIA HUMAN RIGHTS ACT SEE COLUMN 1

THE JOB SPECIALISTS

SALESPERSON for an exclusive ladies wearing apparel shop. Must have previous experience. $1.40 hour.
CHOCOLATE ROLLER to roll chocolates by hand, wrap and package. Experience preferred but not essential. Part-time work at $1.35 per hour to start.
STENOGRAPHERS with previous experience. Good typing and shorthand speeds. Salaries vary.
SALESPERSON for shoe dept. in retail store. Previous experience required. $1.55 an hour.

CANADA MANPOWER CENTRE
1415 Vancouver St. Phone 385-6711

THE BAY
WIG EXPERT
We have a full time opening for an experienced wig expert. Must be able to shape, style, cut and fit wigs. Should also be strongly sales oriented. Apply at the Personnel Office, 4th floor, between 1-2 p.m., Monday to Friday.

AVON CALLING
IN DEPT?
A little more money makes a lot of difference. Easy, dignified, part or full time work provides good, extra income. Write Avon Mgr. Mrs. J. Guenther, 6701 Oldfield Rd. R.R. 7, or call 384-7345.

REGISTERED NURSES, GENERAL Duty and Operating Room. Winter in Sunny California. 48-bed general hospital, mild desert climate, 1 hour from Winter Sports, 2 hours from coast resort areas. Salary range $628 to $764 month. 8 paid holidays, generous sick leave and vacation policy. Contact: Administrator, West Side District Hospital, Taft, Calif.

EXECUTIVE SECRETARY-RECEPTIONIST for a Mtge.-loan company. Experience in office procedure a must. Salary commensurate with experience. Address replies in your own handwriting to Victoria Press, Box 202.

MATURE WOMAN AS LIVE-IN housekeeper for father and 3 children (2 in school). In comfortable home. Please state remuneration desired. Apply to Victoria Press, Box 192.

JUBILEE BEAUTY SALON REquires licensed hairdresser, experienced in hairpieces and wigs, etc. Wages plus commission. Ideal working conditions. 383-5942, or evenings 479-3468.

ANNAS TAYLOR BEAUTY SALON requires hairdresser for senior position. Permanent, comfortable job for local girl. Hours by arrangement. Telephone Mr. Andrews, 384-9405, after 7 p.m.

STENOGRAPHER, KNOWledgable in office procedure. General Insurance experience an asset but not essential. Reply to Victoria Press Box 206 stating age and experience.

EXPERIENCED RECEPTIONIST for a modern beauty salon. Must be neat, attractive and able to handle responsibility. Victoria Press Box 179 stating experience.

DINING ROOM EXPERIENCED waitress for full and also part-time. Apply in person at 1122 Yates, between 10 a.m. and 12 a.m. No phone calls please.

WANTED: SALESLADY WITH fabric store experience. Duties consist of sales, ordering and display. 383-7112 or Apply Singer Co., 726 Yates St.

TYPIST WITH SHORTHAND, ANswer telephone and other office duties. National Company. Advise experience and salary expected. Victoria Press, Box 207.

MATURE RELIABLE WOMAN TO babysit and do light housekeeping, Monday to Friday, 8 to 5, Esquimalt. 388-4183.

RELIABLE HOUSEKEEPER, 11:30-4:30 daily, Monday-Friday, Shelbourne-Cedar Hill area. $1.25 per hour plus bus fare. 477-2335.

FULLY EXPERIENCED waitress steady position, daily from 10-4, off on Sundays, Mary's Patio Grill, 382-6741 or 479-5294.

BABYSITTER—GIRL OR WOMAN Free room and board. Small remuneration for light household duties. Ample time off. 478-6615.

SITTER TO CARE FOR 2-YEAR-old and 4-year-old, 18 hours week. My home, Doncaster-Cedar Hill area. 385-5436 after 6.

EXPERIENCED RESTAURANT help required. Colwood area. Please write and give details to Victoria Press, Box 205.

EXPERIENCED WAITRESS FOR coffee shop and dining room. Full time day shift. Apply in person, 5109 Cordova Bay Rd.

HOUSEKEEPER, LIVE-IN Modern home, elderly couple. Wife in wheel chair. Good wages. 477-2393.

HOUSEKEEPER-MAID WANTED for newer downtown hotel. Experienced only need apply. Phone 386-2812.

DRIVER SALESLADY FOR DElivery route. Cherub Diaper Service. 592-0631.

BABYSITTER WANTED FOR 6 month baby. My home. Part-Time days. Esquimalt. 383-4963.

EXPERIENCED RECEPTIONIST required for Insurance Adjusters office. 388-5431.

EXPERIENCED WAITRESS, apply in person Grecian Urn. Full time. 386-9122.

WANTED LIVE-IN HOUSEkeeper for Guest House in Oak Bay. Start immediately. 652-2710.

BABYSITTER NEAR SANGSTER School and Belmont Properties. 478-3919.

CHILD CARE AFTERNOONS, MY home or yours. Lockley Road area, Esquimalt. 382-3985.

ADVERTISEMENTS IN THIS CLASSIFICATION MUST COMPLY WITH THE BRITISH COLUMBIA HUMAN RIGHTS ACT SEE COLUMN 1

DIRECTOR OF NURSES NEEDED AT OLYMPIC MEMORIAL HOSPITAL

PORT ANGELES, WASHINGTON
Does your ability need more room? Do you feel you can take on greater responsibility if you only had the chance? Do you have more talent and ability than your present job demands? Outstanding opportunity in fully accredited 89-bed short-term hospital. Located in a lovely and prominent resort area. Located in northwestern Washington, 65 miles northwest of Seattle and across from Victoria, British Columbia, on the Strait of Juan de Fuca.
Opportunity to initiate creative-modern nursing care concepts. Will be in complete charge of hospital nursing department. Responsible directly to Hospital Administrator. Bachelor Degree and Administrative Experience in Nursing required. Salary range — $12,000-$15,000 per year, depending upon qualifications and experience. Write or contact Mr. Clyde Wager, Hospital Administrator, Olympic Memorial Hospital, Port Angeles, Washington. Telephone 457-8513.

CLERK - TYPIST I
for the
Public Works Department—
Electrical Section
CITY OF VICTORIA
Salary range $250-340 per month.
Applications are invited from competent typists (minimum 45 w.p.m.) for a position to be filled immediately with the Electrical Section of the Public Works Department. Applicants should have successfully completed recognized commercial training courses and have the ability to meet and deal tactfully with the public. Preference will be given to those having some previous general office experience. Some knowledge of electrical terminology would be an asset.
Applications in writing stating age, experience, qualifications and telephone number, or on forms provided in the Personnel Department will be received by the Personnel Director, City Hall, as soon as possible.

CAREER LADIES?
Have you the potential, the physical and emotional stamina to have a full-time career? Do you think your housework should be done by a housework expert while you earn in a field more suitable to you? Real Estate is the answer. — Call Shirley Philips' Homefinders Ltd. and talk it over.
388-4401

HAPPINESS IS BEING A Fashion Counsellor. No delivery, no investment, no collecting, two FREE wardrobes per year, commission basis. Openings available for three attractive AMBITIOUS WOMEN. How about you? Write: N. A. Fashion Frocks, 9900 Parc Georges, Dept. BL—1707, Montreal 459, QUE.

CAN YOU QUALIFY?
Need someone to assist in my business, 2 hours a day, 5 days a week, $45 week. For interview appointment call Mr. Hatch at 386-9361 between 2-4 p.m.

WOMAN TO SHARE HOME IN exchange for light household duties and babysitting. 2 school age and 1 pre-school. Small remuneration. 382-2367.

EXPERIENCED WAITRESS FOR Paul's Restaurants Ltd., 1900 Douglas St. Permanent employment. Shift work. Apply between 12 noon and 8 p.m.

RESPONSIBLE PERSON REquired for nursery and florist business. Part-time mostly weekends. Apply 4660 Pat Bay Highway, between 9 a.m. — 12 noon.

SITTER REQUIRED, MONDAY to Friday, 3:30-5:30 p.m., 8 year old girl, $25 per month. Beacon Hill area. 383-9448.

FINANCE COMPANY REQUIRES responsible girl. Experience in all phases of office work. Apply Pacific Finance, Room 210, 1207 Douglas St.

EXPERIENCED DINING ROOM waitress, full time employment. Apply in person, The Coffee House, Mayfair Shopping Centre.

COMPANION-HELP FOR elderly lady. 9 to 3. 384-3978, after 5 p.m.

MATURE WOMAN FOR OCCAsional weekend babysitting, live-in. Friday to Monday. 479-6108.

EXPERIENCED MAID REQUIRED, steady work. Apply Royal Oak Motel. 658-5231.

BABYSITTER REQUIRED 4 afternoons a week, live in or out, unwed mother welcome. 383-2735.

HOUSEKEEPER FOR ELDERLY couple. 384-8615.

BABYSITTER, ROOM AND BOARD plus renumeration. 386-7025.

MOTHER'S HELPER REQUIRED immediately. Live-in. 477-2114.

LIVE-IN HOUSEKEEPER FOR elderly lady. Easy job. 384-2388.

29 SITUATIONS WANTED MALE

CLEAN UP, LAWNS, ALL PHASES of garden, remodelling. Let us put your garden in shape. Maintenance by contract.
THE DUTCH LANDSCAPER
382-1972

ART TEACHER AND DESIGNER, full trained, 14 years of experience in the U.K. and Canada, wants work in advertising design, book illustration, etc. 479-5574.

BACKHOE SERVICE, $10 PER HR. Levelling septic tank and drain field work. 382-7504 or 382-6797.

BACKHOE SERVICE, $10 PER HR. Levelling septic tank and drain field work. 382-7504 or 382-6797.

YOUNG MAN 20, WOULD LIKE job, no sales work, experience in nursery work. 385-8170.

EXPERIENCED GARDENER. Fences repaired. 386-3698.

GUTTERS CLEANED, CORNERS tarred, painting, etc. 383-7291.

30 SITUATIONS WANTED FEMALE

REFINED LADY WANTS A POSITION as a housekeeper or nurse. Also evening or night shifts. Part time. A-1 references. Phone 652-2798.

RESPONSIBLE PERSON WILL take good care of your home etc., during your absence. References of course. 382-6791.

TYPING DONE, MY HOME. EXperienced stenographer. 383-2251.

NURSE AVAILABLE SEPT. FOR babysitting, your home. 386-9167.

DAY CARE, MY HOME, FOR 3 or 4-year-old, girl. 383-7291.

WOULD LIKE TO DO TYPING ON weekends. Speed 40 w.p.m. 382-4865.

LADY WITH STATION WAGON will do light deliveries. 592-0720.

RELIABLE HOUSEKEEPER $1.75 per hr. and bus fare. 383-4506.

32 TRADE SCHOOLS

TRAINEES WANTED
IBM Keypunch, Computer Programming
N.C.R. Machine Accounting
DRAFTING
Architectural, Mech., Structural.
These are Skilled professions and McKay Graduates are in high demand by Industries. Our representative will be testing in the area during the week of 25th of August, 1969. For appointment, write McKay Tech., 204 — 510 West Hastings, Vancouver.

36 BUSINESS SERVICES DIRECTORY

Blacktopping

CROWN PAVING
FREE ESTIMATES. 477-1298

Brick Layers

FIREPLACES, CHIMNEYS AND repairs, etc. 382-1391. O. Henson.

Bulldozers

PACIFIC TRACTOR AND TRUCKing, land clearing, load and hauling. Ph. 385-8906.

Carpenters

EXPERT PORTUGUESE CARpenter, all types of remodelling. Handyman jobs, etc. Free estimates. Reasonable. 382-8804.

GENERAL REPAIRS, ALTERAtions, additions. Fast, courteous service. Free estimates.
W. EARL ERY 385-0040

ENGLISH CARPENTER
Custom kitchen cabinets, vanity. Home alterations, remodelling. G. Coultas. 479-1665.

CARPENTERS
Fully qualified carpenter needs work. 20 years exp. Cabinets and arborite a specialty. 386-9500.

JOURNEYMAN AVAILABLE
Exclusive winding stairs a specialty. 479-3782.

REPAIRS OF ALL KINDS, CABInets, steps. Specialized work. Phone 385-6217.

QUALITY WORK AT REASONABLE rates. Additions, renovations, etc. Estimates, plans. Glover, 656-3745.

RELIABLE CONSCIENTIOUS CARpenter with references. 384-2842.

Carpet Cleaning

CARPETS AND CHESTERFIELDS cleaned in your home or at our plant. Guaranteed and reasonable. Bob's, 386-8215.

IMPERIAL CARPET CLEANERS
1818 GOVERNMENT 388-5069

Carpets and Linoleum

WAREHOUSE CLEARANCE OF CARPET REMNANTS
½ OFF
Sizes to 9x12
HOME FURNITURE
825 Fort St. 382-5138

THINKING OF NEW FLOOR COVERING?
SIMPSONS-SEARS has VICTORIA'S finest and most complete selection of WALL-TO-WALL INDOOR OUTDOOR or ROOM-SIZE RUGS as well as LINOLEUMS and TILES. Installation by our own craftsmen. SATISFACTION GUARANTEED . . . and YOU CAN CHARGE IT! Phone for free estimate. SIMPSONS-SEARS, 386-9111.

STANDARD FURNITURE OFFERS the TOTAL PICTURE in FLOOR COVERINGS. Choose from the WIDEST SELECTION of Broadloom Carpets, Vinyl and Tile. Expert layers. Free estimates. Call Larry Witmer, Hugh Smith or Dave Bourke to show you samples in your home. 382-5111.

NEED ADVICE ON CARPETING? Shop the easy way and give the BAY'S IN-THE-HOME SERVICE a call and arrange for a fully-trained advisor to bring you samples of carpets and linoleum. 385-1311, Local 244.
THE BAY

HOURIGANS CARPETS AND linos Ltd. Carpets, vinyls, linoleums, ceramic-plastic tiles supplied and professionally installed. Free estimates. 715 Pandora. Phone 386-2401.

INDOOR-OUTDOOR CARPETS
Only $5.55. 385-3633

Cement

DE GENDT-BIRKETT CEMENT contracting. Placing and finishing. Carpentry. Free estimates. 479-1316 or 479-2885.

THE VICTORIA CEMENT MAN Ltd. Jeanpierre, 479-4987. If no reply phone 386-7022.

384-8306 FRANK POLITANO 383-3495
CEMENT, SEWERS, DRAINS

Cleanup Service

A BETTER CLEANUP DEAL
Rubbish, compost, debris, rocks, trees, stumps hauled. Basements, attics, houses cleaned out. Wheelbarrowing specialist. Houses and buildings wrecked, furniture, tools, scrap metals, etc., bought or taken in payment. Free estimates. Jim Reid, 388-6541, positively anytime.

SQUARE DEAL CLEANUP
INSIDE OR OUTSIDE
Complete janitor service
Copper, Brass, Beer Bottles Bought
383-1221 1126 Hillside 383-1601

RUBBISH HAULED, BASEMENTS cleaned. Have commercial vacuum cleaner. Fences built. Rotovating. Free estimates, 382-9380. J. C. Van Nes, 384-6718 anytime.

DUSTMAN SERVICE — REPAIRS, painting, rotovating, hedges trimmed, hauling. 479-4446.

ALL TYPES OF CLEAN-UP work, big or small. Call Bob. 386-8[illegible]

CLEAN-UP AND HAULING. ESTImates. 382-7781, 382-4714.

BASEMENTS, YARDS, WHAT have you? 386-2044, 383-0904.

Contractors

Alterations - Repairs - Cabinets
WILLIAMS, BRAY & WILLIAMS LTD.
GENERAL CONTRACTORS
COMMERCIAL OR PRIVATE
853 CORMORANT ST. 386-7741

W. CAMPBELL LTD.
General Contractors
Building Consultants
Commercial and residential. Alteration, repairs, cabinet work, concrete, sewer, drain work. 479-3904.

Alterations and Repairs
COOK AND EMERSON
General Contractors
Custom built homes, sundecks, garages, or a new room. Free estimates. 479-6243, 386-3833 after 6.

FARMER CONSTRUCTION
Design — Renovations
388-5121

DEL INTERIORS AND MODERNIZING
Complete Interior Design Centre
384-1013 1006 Russell St.

KASAPI CONSTRUCTION
N.H.A. and conventional homes, also commercial builders. 386-6191.

RENOVATIONS, GUTTERS, SIDEwalks. Kitchens a specialty. Airight Builders, Eves. 479-1160.

G. W. WHEATON LTD.
Repairs Alterations 382-2159

Delivery and Transfer

ALLADIN SHOPPING SERVICE LTD.
When you can't get out and you need something in — It's "IN" to call ALLADIN.
385-5630, 8 a.m. to midnight.

JOHNSON MOVING AND TRUCKING
Book now for your local moves. $12.50 an hour. 386-0286.

MAN WITH ¾-TON TRUCK WILL move or remove anything, anytime, reasonable. Please call 383-1335, Mike.

OAK BAY TRANSFER
Low Rates — 383-7531

WANT SOMETHING MOVED? D. McKenney (price fair). 385-9990.

Drafting

MITCHELL DRAFTING BLUEprints for homes. Phone 383-8811, office phone 478-5516.

VICTORIA DESIGN CENTRE
Residential and Commercial drafting. 383-5480, 1908 Cook Street.

36 BUSINESS SERVICES DIRECTORY

Draperies

CAN'T BRING YOUR HOUSE WITH YOU TO SHOP?
There's no need — just ring the BAY and a fully trained adviser will make arrangements to call with samples. See the effect of the material under your own lighting and with your other furnishings. Great way to shop for Drapery, Upholstery or Slip Covers. 385-1311, Local 341.
THE BAY

HOME DECORATING SERVICE
CUSTOM DRAPERIES, REUPHOLSTERY. Call SIMPSONS-SEARS decorating service for free estimates. Daytime call 386-8111, Local 224.

FASHION DRAPERIES, BED spreads, rods, slipcovers, upholstery. Free estimates, 479-7080.

DRAPERIES, BEDSPREADS, MADE TO ORDER. 477-6804.

Dressmaking

FASHION CRAFT SHOP, 28 WEST Burnside, 385-1542. Dressmaking, tailoring, alterations, formal and bridal rentals, party costumes.

NOW SEWING — MAKE AND remake. Reasonable charges. 383-4628.

DRESSMAKING AND ALTERAtions. 479-4391.

DRESSMAKING — ALTERATIONS Reasonable. 479-6194.

DRESSMAKING AND ALTERAtions. 386-2658.

DRESSMAKING, 644 BAXTER AVE. Phone 479-3823.

Electrical Contractors

RESIDENTIAL REWIRING
Electric heating, appliances installed. Hydro financing.
BUCKLE ELECTRIC
479-3941 385-8082

McCOY ELECTRIC
New and older homes
386-0822
Rewiring Expert. Electric Heating

PETHO ELECTRIC
Electric heating, rewiring, appliance hookup, addition, minor repairs. 388-6512. One call does it all.

OLDER HOMES REWIRED, NO down payment. We finance through B.C. Hydro Plan.
EDDY'S ELECTRIC. 385-7666

Flooring and Sanding

JIM DUNCAN
Floor sanding and refinishing. Free estimates. 385-0293 or 386-7967.

Gardening

DON'T WAIT FOR SPRING
Have your gardens and lawns maintained at rates you can afford. Edging, pruning, Dutch hoeing, etc., done to your requirements. Call 658-8456 NOW for free estimate.

Jewellers

BIRKS
Jewellery and silverware skilfully repaired or made over by skilled craftsmen. Silverware repaired and replated. All watch repairing guaranteed for one year. Pearls and beads restrung. Diamond and precious stone jewellery sold on consignment. Estimates gladly given without obligation.
706 YATES STREET 382-4241

Landscaping

FOR A REALLY GOOD JOB AT MODERATE PRICE, PHONE 479-3434.
LAYRITZ NURSERIES
(Established 1880)

BARKER LANDSCAPING
Rock work. Patios, etc. Lawn specialists. Terms. 382-8323.

PACIFIC TRACTOR LANDSCAPING —New lawn, top soil, free estimates. Easy terms. Phone 385-8906.

LANDSCAPING, FREE ESTImates. Colin Barker, 382-6585.

ROCK WORK, STONE FACING patio lawns, Emil, 382-3714.

Masonry

BRICK WORK, STONE MASONRY and repairs. 385-2593.

FIREPLACES, CHIMNEYS AND repairs. Phone 478-1557.

Miscellaneous

"SHOWCARDS"
by Stan — 478-1141

AFGHANS MADE TO ORDER. Also baby booties. 386-0953.

Painters and Decorators

ISLAND DECORATORS
Painters Paperhangers
Spray Painters
Plaster Repairs
Convenient Time Payments
383-9059 Eves. 382-1479

CLARK AND PATTISON PAINTING CONTRACTORS LTD.
Brush or spray. Paperhangers. Texture and vinyl work. Will do all or part of any job. Paint store. BAPCO, GENERAL and PRATT & LAMBERT paints and rentals of all painters' equipment. Terms if desired. Phone 384-0443. 761 Bay St.

Call TED HILL-TOUT
for all your interior or exterior painting and decorating.
YOU'LL BE GLAD YOU DID
(We will be, too)
384-6532 1920 Oak Bay Ave.

BROTHERS PAINTING AND DECORATING
Free appraisals, color consultant. All types of painting. All types of repairs. Commercial, farm, residential. Lowest rates. Terms. Work guaranteed. 479-6951.

ADVANCE PAINTERS AND DECORATORS
Interior and exterior. Exclusive quality workmanship. Color consultants. Guaranteed work. 388-6512. "One call does it all."

WEBB AND SON
384-6827 — Paperhanging, painting. Quick, clean, reliable. First-class workmanship. 30 years' experience. Victoria. Terms if desired.

CARL ANDRIESSEN
QUALIFIED DUTCH PAINTER AND WALLPAPERER
Neat and reliable. Low prices.
1909 Duchess. 592-4083

CALL THE ORIGINAL YOU BUY the paint and paper, I'll do the work. Satisfaction guaranteed. Reasonable. Call Eric, 382-9471.

SERVING EDMONTONIANS, WITH their painting and paper hanging problems for 17 years. May I help you? Call Eric, 382-9471.

E. PETERSON
Painting and paperhanging. Free estimates. Reasonable rate. 384-4912.

HALF THE COST, GET SATISfaction! Your materials? Of course! 383-1343.

EXPERIENCED PAINTER AND decorator, all types of work, low rates. 383-6736.

INTERIOR-EXTERIOR
with special low prices. Phone Douglas for free estimates. 477-5207.

PAINTING AND DECORATING
Reasonable rates. Satisfaction guaranteed. Terms. 382-7985, 479-3473.

DECORATE NOW WHILE PAINT and wallpaper sales are on. Save again by calling Eric, 382-9471.

CALL TOMMY BARKER, 383-3474. Personalized paperhanging, painting, repairs. Low rates.

PAINTING, DECORATING, GENeral repair work. Interior, exterior. Reasonable rates. 652-1498.

SCANDINAVIAN
Painters and Decorators. 382-0713.

Plasterers

GRANITE STONE FINISH, LATHing and stucco. Fast, efficient service. 383-0497.

DRY WALL AND TEXTURE spray. 383-0697.

STUCCOING, PLASTERING, alterations, reasonable. 479-4778.

Classified – Victoria's Largest Proven Market Place – Where Your Articles Sell Faster! Cost Less to Sell – 386-2121

BRUCE LOWTHER
AbouTV

Sunday Highlights

"Since the extension of the surtax we haven't been able to can any laughter that doesn't sound forced."

3:30 p.m. — More of Billy Graham's Australian crusade—8.

C-400 — Summer Focus, ABC's fairish talk series, discusses what it's like To Be Black—4.

6:30—NET Playhouse repeats a Soviet film version of Chekhov's Lady with a Dog—9.

C-8:00 — Sounds of Summer goes to Aspen, Colo., where guitarist Oscar Ghiglia is the star—9.

10:00—A special film on the Czech invasion—2, 6.

C-11:35 — KIRO runs movies Friday nights, so the Friday Merv Griffin show moves to Sunday. One benefit: Joe Pyne is gone—7.

Sunday Sports

C-11:30 a.m.—The final events and closing ceremonies for the Canada Games—2, 6.

C-12:30 noon—More U.S. track and field—7, 12.

C-1:30 p.m.—End of the Avco golf event—5.

Sunday Movies

10:00 a.m.—Strange Lady in Town (1955 western disaster), Greer Garson as a lady doctor out west—7.

10:00—Four Desperate Men (good 1960 suspense), Aldo Ray, Heather Sears. Made in Sydney, Australia—11.

11:00—Horse's Mouth (1952 English horse comedy)—13.

1:00 p.m.—Last Bullet (1949 western lie)—13.

1:30—Easy Way (fairish 1952 family comedy), Cary Grant, Betsy Drake—7.

1:30—Never Let Go (1962 English crime effort, not bad), Peter Sellers as a bad guy, plus Richard Todd—12.

2:00—Gorilla at Large (1954 whodunit, a bit above average), Anne Bancroft, Raymond Burr, Cameron Mitchell—4.

● C-2:00—World Without Sun (1965 Cousteau)—6, 8.

3:00—Black Glove (1954 English mystery)—2.

3:00—Maid for Murder (1963 CarryOnish thing)—11.

3:00—Duck Soup (good 1933 Marx brothers)—12.

5:30—The Trunk (1957 no-names English suspense)—6, 8.

6:00—Make Mine Mink (good 1960 English comedy), Terry-Thomas, Hattie Jacques—11.

C-6:00—Pillars of the Sky (shaky 1956 action), Ward Bond, Jeff Chandler, Dorothy Malone, No—12.

7:00—Dominant Sex (1937 English romanticomedy), Diana Churchill—13.

C-8:00—Is Paris Burning? (1966 history lives). This is one of those Longest Day things with loads of all-star cameos. Critics hated it; I like it—4.

10:30—Mysterious Swordsman (1962). Everyone hates it—13.

11:15—Hoodlum Priest (fairish 1961 Father Now), Don Murray, Kier Dullea, good support—4.

C-11:15—The Birds (poor 1963 Hitchcock), Rod Taylor, Suzanne Pleshette, Tippi Hedren, Jessica Tandy—6.

C-11:30—It Started with a Kiss (1960 piffle), Glenn Ford, Debbie Reynolds. Don't finish it—12.

11:35—Square Jungle (1956 boxing mistake), Tony Curtis, Ernest Borgnine, David Janssen—2.

12:00—Scotch on the Rocks (fair 1954 comedy)—13.

Sunday Radio

3:10 p.m.—Last events at the Canada Games, plus the closing ceremonies—CBU (690).

6:00—Something to Say: Agnes Moorehead. Orson Welles undoubtedly will be a topic—CBU.

7:35—Opera Theatre is mainly Mignon—CBU-FM (105.7).

8:05—Opera Gala: Lohengrin highlights—CFMS (98.5).

10:30—Chorale presents Victoria organist Herman Bergink playing the century-old tracker action organ at Cumberland United Church—CFMS.

Monday Highlights

1:30 p.m.—Reruns of old Gleason Honeymooners replace True Adventure at this time weekdays—11.

C-7:30—NBC News, which often does these things well, has a special on the spy ship Pueblo—5.

C-8:00—CFL football, Hamilton at Calgary—8.

C-9:00—Black Journal for the first time concerns itself with a problem outside the U.S., i.e., apartheid in South Africa—9.

Monday Movies

NOTE: Two recommended weekday movies: Citizen Kane on Thursday and Grapes of Wrath on Friday.

10:00 a.m.—Conflict (camp 1945 Bogart)—4.

12:45 noon—Baby, the Rain Must Fall (1965 contemporary drama), Steve McQueen, Lee Remick, Don Murray. Good acting, but it misses somehow—6, 8.

2:00 p.m.—Sailors Three (ancient 1940 wartime thing), Dana Andrews, Michael Wilding, Tommy Trinder—13.

4:00—Deadline at Dawn (1946 whodunit, passable), Susan Hayward, Paul Lukas, many familiar faces—7.

5:30—Saddle Tramp (1950 Joel McCrea)—12.

C-8:30—Hole in the Head (1959 comedy nothing), Sinatra, Edward G. Robinson, Eleanor Parker, Carolyn Jones. Watch it, and you'll prove you have one—5.

9:00—Defeat of Hannibal (1960 stinker). Oh well, you know how it comes out, anyway—13.

11:00—Sweetheart of the Gods (1960 German tragedy), Peter Van Eyck. Dubbed, but might be good—13.

11:45—Desert Legion (1953 Alan Ladd beats the Arabs)—2.

12:20—Sailors Three (see 2:00)—13.

1:05 a.m.—Never Trust a Gambler (empty 1951 Dane Clark rap). Anyone who watches gambles, and loses—5.

1:30—Enchanted Cottage (1945 soap opera, but well done), Robert Young, Dorothy McGuire—7.

1:40—Girl in the Taxi (1950 French creampuff)—13.

Monday Radio

1:15 p.m.—This Week's Artist is clarinetist Gervase De Peyer—CBU-FM (105.7).

8:05—Gala Performance: Schubert's Unfinished, Chopin's First piano concerto—CFMS (98.5).

9:40—Schubert's Quintet in C, recorded at UVic by violinists Elfreda Gleam and Jack Kessler, cellists James Hunter and Sharon McKinley, violist Smyth Humphreys—CBU-FM.

● —Recommended; C—Color.

Program Schedules for Sunday

Programs subject to last-minute changes by stations concerned

CBUT 2	KOMO 4	KING 5	CHEK 6	KIRO 7	Time	CHAN 8	KCTS 9	KTNT 11	KVOS 12	KTVW 13
	This Is The Life	Wunda Wunda		Catholic Nuns	8:00				This Is the Life	
	Across Fence	Davey: Living		Catholic Nuns	8:30				12 Special	
	Farm Youth	Gardening		Mormon Choir	9:00				Anchor	
	Dudley Do-right	The Answer		Farm Voice	9:30	R. Inn (9:45)		News (9:45)	Aquaman	
	Lionhearted Linus	Insight		Movie	10:00	Inn; F Troop		Movie	Outlook	
French Programs	King Kong	Guideline	Heart (10:45)	Movie	10:30	F Troop; Heart		Movie	Face the Nation	
French Programs	Bullwinkle	Home Hunters	Kids on Kamera	Movie	11:00	Kids on Kamera		Movie	Burke's Law	Movie
Canada Games	Discovery	Home Hunters	Canada Games	Movie	11:30	Littlest Hobo		Movie	Burke's Law	Movie
Canada Games	Brainsville	Comm. Workshop	Canada Games	Movie	12:00	Captain Scarlett		Rex Humbard	Danny Thomas	Movie
Canada Games	Brainsville	Lively Arts	Canada Games	Track & Field	12:30	Hawkeye		Rex Humbard	Track and Field	Oral Roberts
Canada Games	Schoolhouse	Meet the Press	Canada Games	Track & Field	1:00	Talk-In		It Is Written	Track and Field	Movie
Canada Games	Issues: Answers	Mass. Golf	Canada Games	Movie	1:30	Question Period		Kathryn Kuhlman	Movie	Movie
London: Gardens	Movie	Mass. Golf	Movie	Movie	2:00	Movie		Voice of Calvary	Movie	This Is Washington
Country Calendar	Movie	Mass. Golf	Movie	Movie	2:30	Movie		Munsters	Movie (end)	Bible Answers
Movie	Movie	Putt Putt Golf	Movie	Movie	3:00	Movie		Movie	Movie	Christopher: Heart
Movie	Movie	Bush Kangaroo	Littlest Hobo	Here and Now	3:30	Billy Graham		Movie	Movie	Fisher Family
Movie	Summer Focus	All About Life	Captain Scarlet	21st Century	4:00	Billy Graham		Movie	Movie	A. A. Allen
BBC Serial	Summer Focus	Face to Face	Hawkeye	Face the Nation	4:30	Outdoor Sports	Seattle Candidates	Movie	NFL Action	Scope
Man Alive	Bowling	Aquarius	Man Alive	Wagon Train	5:00	Untamed World	Seattle Candidates	Alfred Hitchcock	21st Century	Expose
Ballades	Bowling	Wells Fargo	Movie	Wagon Train	5:30	Movie	Guitar Playing	Alfred Hitchcock	Amateur Hour	Expose
Disney World	Challenge	Congress Report	Movie	Wagon Train	6:00	Movie	Investigator	Movie	Movie	The Rogues
Disney World	News	News	Movie	No Time Sgts.	6:30	Movie	NET Playhouse	Movie	Movie	The Rogues
Miss Patricia	Land of Giants	Huck Finn	F Troop	Lassie	7:00	Flying Nun	NET Playhouse	Movie	Movie	Movie
Green Acres	Land of Giants	Disney World	Green Acres	Gentle Ben	7:30	Johnny Cash	NET Playhouse	Movie	Movie	Movie
Ed Sullivan	Movie	Disney World	Ed Sullivan	Ed Sullivan	8:00	Johnny Cash	Summer Sounds	Run for Life	Ed Sullivan	Movie
Ed Sullivan	Movie	Mothers-in-Law	Ed Sullivan	Ed Sullivan	8:30	Dream of Jeannie	Summer Sounds	Run for Life	Ed Sullivan	Discovery Day
Bonanza	Movie	Bonanza	Bonanza	Hee Haw	9:00	Mountbatten	Summer Sounds	Patty Duke	Hee Haw	Insight
Bonanza	Movie	Bonanza	Bonanza	Hee Haw	9:30	Mountbatten		Man & Medicine	Hee Haw	Point Blank
Czech Film	Movie	My Friend Tony	Czech Film	Mission Imposs.	10:00	Champions		Gov't. Story	Cedar Film	Action '69
Czech Film	Movie; News	My Friend Tony	Czech Film	Mission Imposs.	10:30	Champions		Sight & Sound	12 Special	Movie
News, Sports	News; Movie	News	News; Movie	News	11:00	News		Discovery Day	Death Valley Days	Movie
Movie	Movie	Secret Agent	Movie	Merv Griffin	11:30	Wrestling		News	Movie	Movie
Movie	Movie	Secret Agent	Movie	Merv Griffin	12:00	Wrestling			Movie	Movie
Movie	Movie	News	Movie	Merv Griffin	12:30	Air University			Movie	Movie

Program Schedules for Monday

Programs subject to last-minute changes by stations concerned

CBUT 2	KOMO 4	KING 5	CHEK 6	KIRO 7	Time	CHAN 8	KCTS 9	KTNT 11	KVOS 12	KTVW 13
	News; Sampson	Today		J. P. Patches	8:00				Cartoons	Stock Markets
	Len Sampson	Today	Air University	Capt. Kangaroo	8:30	Air University			Capt. Kangaroo	Stock Markets
	Ludden's Gallery	Telescope	Pete's Place	News	9:00	Pete's Place			Lucille Ball	Stock Markets
	Ludden's Gallery	Telescope	Romper Room	Beverly Hillbillies	9:30	Romper Room			Beverly Hillbillies	Stock Markets
	Movie	Personality	Ed Allen	Andy Griffith	10:00	Ed Allen		Farm; News	Andy Griffith	Stock Markets
Grant: Helene	Movie	Hollywood Squares	Giant: Helene	Dick Van Dyke	10:30	Newlywed Game		Jack LaLanne	Dick Van Dyke	Stock Markets
Mr. Dressup	Movie	Jeopardy	Summer Time	Love of Life	11:00	Summer Time		Romper Room	Love of Life	Stock Markets
Pick of Week	Gourmet Show	Eye Guess	Summer Time	Search for Tmrw.	11:30	Summer Time		Romper Room	David Frost	Stock Markets
Luncheon Date	Bewitched	Putting Me On	News; Noon	Lucille Ball	12:00	News; Noon		Girl Talk	David Frost	Stock Markets
Search for Tmrw.	That Girl	Days of Our Lives	Noon; Movie	As World Turns	12:30	Noon; Movie		Danny Thomas	David Frost	Stock Markets
Coronation Street	Dream House	Doctors	Movie	Many-Splendored	1:00	Movie		News	Many Splendored	Ladies' Day
As World Turns	Make a Deal	Another World	Movie	Guiding Light	1:30	Movie		Honeymooners	Truth or Conseq.	Vise
Strategy	Newlywed Game	You Don't Say	Movie	Secret Storm	2:00	Movie		Hazel	Secret Storm	Movie
Luncheon Date	Dating Game	Match Game	Perry's Probe	Edge of Night	2:30	Perry's Probe		Divorce Court	Divorce Court	Movie
Take 30	General Hospital	Concentration	Take 30	Art Linkletter	3:00	People in Conflict		Underdog	Art Linkletter	Movie
Edge of Night	One Life to Live	Mike Douglas	Edge of Night	J. P. Patches	3:30	Doctor's Diary		Sea Hunt	What's My Line?	Penny and Pals
Gourmet Show	Dark Shadows	Mike Douglas	Gourmet Show	Movie	4:00	Flintstones		Mr. Magoo	Cartoons	Penny and Pals
Moment of Truth	Addams Family	Mike Douglas	Moment of Truth	Movie	4:30	Andy Griffith	Giant (4:45)	Dennis the Menace	Cartoons	Westerners
Birdman Galaxy	What's My Line?	McHale's Navy	Bewitched	Movie	5:00	Bewitched	Misterogers	Batman	I Love Lucy	Zane Grey
All Around Circle	News	Truth or Conseq.	Here's Lucy	News	5:30	Here's Lucy	What's New	Rifleman	Movie	Burke's Law
Ghost & Mrs. Muir	News	News	News	News	6:00	News	U.S. Composer	I Love Lucy	Movie	Burke's Law
Hourglass	News	News	Pierre Berton	No Time Sgts.	6:30	Pierre Berton	Vocabulary	Rawhide	News	Travel Passport
Rhyme, Reason	Exploration NW	News	Andy Griffith	Felony Squad	7:00	Tom Jones	Sweden Focus	Rawhide	Movie	Stock Markets
Doris Day	Avengers	Pueblo	Windfall	Gunsmoke	7:30	Tom Jones	Doors to Science	Steve Allen	Gunsmoke	Car Racing
One More Time	Avengers	Pueblo	One More Time	Gunsmoke	8:00	Football	World Press	Steve Allen	Gunsmoke	Car Racing
Five Years	Will Sonnett	Movie	Five Years	Here's Lucy	8:30	Football	World Press	Steve Allen	Here's Lucy	Jack Benny
Our Stuff	Outcasts	Movie	Our Stuff	Mayberry	9:00	Football	Black Journal	David Frost	Perry Mason	Movie
Jimmie Rodgers	Outcasts	Movie	Jimmie Rodgers	Family Affair	9:30	Football	Black Journal	David Frost	Perry Mason	Movie
Jimmie Rodgers	Dick Cavett	Movie	Jimmie Rodgers	Jimmie Rodgers	10:00	Football		David Frost	Jimmie Rodgers	Movie
Cuisine	Dick Cavett	Movie	Politics	Jimmie Rodgers	10:30	Politics		News	Jimmie Rodgers	Movie (end)
News	News	News	News; Politics	News	11:00	News; Politics		News; Hitchcock	Steve McQueen	Movie
Sports; Movie	Joey Bishop	Johnny Carson	Politics	Merv Griffin	11:30	Politics		Hitchcock; Patrol	Merv Griffin	Movie
Movie	Joey Bishop	Johnny Carson	Perry's Probe	Merv Griffin	12:00	Perry's Probe		Patrol; News	Merv Griffin	Movie
Movie	Joey Bishop	Johnny Carson		Merv Griffin	12:30	Air University			Merv Griffin	Movie

36 BUSINESS SERVICES AND DIRECTORY

Plumbing and Heating

DAVE'S PLUMBING heating registered plumber 477-5132

S. H. BROWN, 382-2747 Repairs Remodelling—New Work

COLWOOD PLUMBING, BIG OR small jobs. Reasonable. 478-5758.

ROY'S PLUMBING. REMODELling, new work, repairs. 582-1913.

Roofing, Insulation and Siding

PARKER JOHNSTON LTD. 1314 BROAD STREET 382-9181 ROOFING. INSULATION at its very BEST. Over 50 years' combined experience to stand the TEST.

Stamps

BRITISH COMMONWEALTH LATE GEORGE AND EARLY ELIZABETH in complete Mint sets at half Scott's Catalogue. Come and get them. Dave Fyvie, 1003 Executive House. Phone 388-4871.

Tailors

BRITISH CUSTOM TAILORS Custom made suits, slacks, and coats for ladies and gentlemen. We alter, remodel and restyle. 1311 BLANSHARD 383-2632

TAILOR-MADE (MEN'S AND ladies') suits, alterations and remodelling. THE SORENSEN'S, 671 Fort Street. 386-0412

Tree Service

ANYTHING IN TREES, STUMPS, hedgework or dangerous trees. Call MR. VIEW TREE SERVICE 479-3873 — INSURED

A-1 TREE TOPPING. FREE ESTImates. Anything in trees, hedges. Reasonable. Insured. 382-7744.

SUNSHINE COAST TREE Service, tree topping and felling, hedges trimmed. 385-0114.

Wall Washing

HAYWARD'S WALL WASHING No mess and no fuss room to wash? CALL US. 382-0763.

Well Divining

WELL DIVINING PHONE 385-6026 AFTER 6 P.M.

Window Cleaners

GREGG'S LICENSED BONDED Walls 384-5123 Floors

WINDOW CLEANING RESIDENtial or commercial 386-8215, 642-3221.

BARRETTS WINDOW CLEANING Residential 383-2333.

37 PROFESSIONAL SERVICES

VICTORIA HYPNOSIS SERVICES, RELAXATION AND PSYCHO-CYBERNETICS CENTRE LTD. SUITE 8-819 FORT ST. 388-9722

JOHN W. JONES (A.A.E.H.) HYPNOTIC CONSULTANT RES. 477-4867 OR BUS. 388-9722

38 TRAVEL

21-DAY GROUP TOURS LONDON—$422 SCOTLAND—$496 IRELAND—$492 AMSTERDAM—$442 FRANKFURT—$462 Includes car at destination, monthly departures until Oct. 3. Book now at: 384-4451 BAINS INTERNATIONAL TRAVEL

39 PERSONALS

TAKE NOTICE THAT I, WILLIAM CALVIN BELL, of Mica Creek, British Columbia, formerly of 1611 Elm Street, Victoria, B.C. will not be responsible for debts contracted in my name on or after this date without my written consent.

WORKING MAN RESPONSIBLE, sincere and unattached, in early fifties wishes to meet lady for companionship. Preferably one who could be interested in good home life. Victoria Press, Box 313.

YOUNG MAN, 28, WISHES TO meet woman 20 to 40 for nighttime activities. Must be neat, clean and broad minded. Discretion assured and a must. Victoria Press, Box 195.

GENTLEMAN 42, 5'9" WOULD like to meet lady for outings and companionship. Reply Victoria Press Box 204.

GENT, EARLY 50, WISHES TO meet lady early 40s. Snap and phone number. All letters replied. Victoria Press Box 214.

MEN, LADIES, BOYS, GIRLS There is a place in the Orange Assoc. for you. Hee Bice, 385-7347.

ALCOHOLICS ANONYMOUS If you have a drinking problem and want to quit, phone 383-0415.

MARXIAN SOCIALISM for information P.O. BOX 237, Victoria, B.C.

CAR GOING TO CALGARY, AUG. 29 — Sept. 2. $25 return. 477-3057.

40 BUSINESS PERSONALS

LONELY? TIRED OF MEETING the wrong dates, or of waiting for introductions that never come? Let us help you find the right date or mate. World wide computer, correspondence, information and membership $1. Box 754 Duncan. Rates Reasonable.

ACTIVE PARTY REQUIRED FOR new exclusive business to cover Vancouver Island. $2,000 required. Investment fully secured. Victoria Press, Box 196.

SUN BATHE AND RELAX ON quiet beach, swimming, sports, sauna, fishing. Families and couples welcome. Sol Sante Nudist Club, P.O. Box 473, Victoria, B.C.

PHYSICAL FITNESS Costs less than $1.00 per week at the "Y" 386-7511 386-7511

HOBBIES EARN MONEY Do you paint, carve, sew, knit, etc? If you make anything by hand phone 384-9845.

MADAM RANTI TEA AND SAND reading 2-5 p.m. King Arthur's Round table.

MRS. PAYN JONES CLAIRvoyante, give trance sittings. 386-3693.

SPIRITUAL HEALING, MON., Tues., Thurs., Fri., 2-4 p.m. 385-0797.

42 EDUCATION

TUTORING Bring your school problems to us. We have helped others save a whole school year by offering the best in tutoring from Grade 1 to University levels; giving individual instruction; extending friendly and understanding attention to students' particular needs. May we help you? UNIVERSAL TUTORING COLLEGE 2020 Douglas Phone 385-8603 any time

FOR THOSE NOT ABLE TO enter public kindergarten we offer special pre-school sessions for 5-6 year olds. Morning or afternoon classes at Joyland Day Care Centre, 1 block from The Bay. Please register your children 3-6 years of age now for September 1 at 866 North Park St., 384-3814.

REGISTER NOW FOR CHRIST Church Cathedral Kindergarten, 912 Vancouver St., commencing Sept. 8, 9:30-12 noon, ages 3-5 years accepted. For further information contact Mrs. Anders, 384-4730.

BEGINNERS CLASSES Pottery, batik, silk screen, painting, glass painting, copper enamel, glaze making, starting September 9. Materials 10 per cent off to students. Gilmar Pottery, 385-8113, 9 to 4.

MALVERN AND WESTERHAM School. Grades 1-12, B.C. curriculum followed to University entrance. Home Economics, Music, Drama, Physical Ed. Highly qualified staff. Small classes. 384-2923, 384-9571.

TUTORING, PROFESSIONAL help by experienced teacher. French, Math., new and old method. 382-7331 or 382-7866.

HIGH SCHOOL AT HOME. CANada's leading school National College, 1707 Carnegie Cres., 477-4490.

MARXIAN SOCIALISM for information P.O. Box 237, Victoria, B.C.

43 DANCING

BE MODERN Learn all the latest go-go, Latin and Social Ballroom dances at music lesson prices. Adults and teens for appointment call 388-6373.

MARGE LINDLEY SCHOOL OF Dance re-opens on (Wed.) Ave. September 2. New students please register at 386-2604.

60 FUEL

Coal

DIPLOMAT LUMP $22.50 EGG $21.50, nut $20.50. Renwood Hall and Sons, since 1882. 723 Fort. 384-1431.

Wood and Sawdust

MIXED WOOD SHAVINGS — SHAVINGS 3 UNITS $9.95 2½ CORDS $7.45 5 CORDS $14.00

IDEAL FUEL CO. LTD. 382-2632

DHILLON FUEL CO. LTD. 383-8... Planer ends, 2 ½ 2½ cds $2... CORDWOOD 2½ cds $3...

61 BUILDING SUPPLIES

BUILDING A HOUSE?

SAVE ON LUMBER Save on labor by RENTING your concrete forms. Phone 384-9922 and find out how much you can cut your building cost.

8" BY 16" DECORATIVE BLOCKS, 2½, 8" by 16" stepping stones, 16" curb, Bay Concrete Block Co., 3022 Cortland 382-8484.

CONCRETE PATIO MATERIALS Screen blocks, 12x12 8x, delivered. Easy instructions. Free estimates. CANCO PRODUCTS, 382-4341.

S. J. PEDEN LTD.

REJECT DOOR SALE

2-0x6-6x1⅜ Hardboard	$4.00
2-4x6-8x1⅜ Hardboard	$4.00
2-6x6-6x1⅜ Hardboard	4.00
1-8x6-6x1⅜ Teak	$4.95
2-0x6-6x1⅜ Teak	$4.95
2-4x6-6x1⅜ Teak	$4.95
2-6x6-8x1⅜ Teak	$4.95

BASEMENT ROOM SPECIALS

4x8x⅜ Gyproc	$2.49
4x8x¼ Aspenex	$3.15
4x8 Cabin Grade Mahogany	$3.19
4x8 No. 1 Mahogany	$3.99
4x8 Mismatched Mahogany	$4.25

FIR PLYWOOD

4x8x¼ Sanded	$3.95
4x8x⅜ Sanded	$5.25
4x8x11/16 Factory Sanded	$7.50
4x8x5/16	$3.30
4x8x⅝ Unsanded	$6.30

CEILING, TILE, WHITE 12x12 and 16x16, 64 sq. ft. carton $5.00; 2½" Fibreglas insulation, 100 sq. ft. roll $5.99

ROLL ROOFING SPECIAL

45 lb. roll, covers 100 sq. ft.	$3.65
55 lb. roll, covers 100 sq. ft.	$4.95
90 lb. roll, covers 100 sq. ft.	$6.35

8 to 5, Monday Through Friday; 8:30 to 5 Saturday

S. J. PEDEN LTD.

2855 Quesnel Street

386-3464

BEHIND EMPRESS PONTIAC BUICK LTD.

CUBBON LUMBER 515 Alpha St.

CORRUGATED PLASTIC White, Yellow, Green

	Reg.	Sale
26x72	$2.10	$1.59
26x96	2.35	1.99
26x120	3.60	2.99
26x144	4.20	3.49

LUMBER VALUES

25 pcs. 2x4—6' Econ.	$5.95
25 pcs. 2x4—8' Econ.	6.95
25 pcs. 2x4—10' Econ.	9.95
25 pcs. 2x4—12' Econ.	11.95
25 pcs. 2x3—6' Cedar	7.95
25 pcs. 2x4—6' Cedar	10.95

CUBBON LUMBER Open 6 Days a Week 515 Alpha St. 386-3288

WHY PAY MORE?

2"x4" — precut studs	39c
2"x4" — random economy 1,000 lineal	$19
4'x8' — 5/16" plywood sheathing	$2.25
4'x8' — 3/4" plywood sheathing	$7.95
4'x8' — 1/4" sanded plywood	$3.95
4'x8' — 3/4" sanded plywood	$8.50
Plywood cuttings galore ½ price	
26"x96" corrugated plastic	$1.79
4'x8' — ¼" Hardboard Std.	$1.49
4'x8' Gyproc no. 1 white	$2.45
4'x8' pre-finished mahogany	$3.19
Portland cement sack	$1.75
Odd sash and frames ½ price	

LANGFORD BUILDING SUPPLY and HARDWARE 940 Goldstream Ave. 478-1724

BUILDING A HOUSE?

CALL COLUMBIA READY MIX LTD.

Sand, gravel, drain gravel and ready mixed concrete For free estimate Phone 478-1701 or Res. 478-2737 or 478-1086 2949 Phipps Road Open Mon. thru Sat. (6 days)

PATIO MATERIALS Bricks and Fire Bricks — Flue Linings — Mortar, Concrete and Topping Mixes. Arbitol for Bonding new concrete to old. Tools to do the job.

ISLAND BUILDING SUPPLY CO. LTD. 350 Garbally Road 382-5178 Ft. of Garbally, opposite B.C. Forest gate

COMPOST BOX	$7.30
2'x6' WORK BENCH	$9.95
30' PICKET FENCE	$13.95
50' LAWN FENCE	$29.00
GREEN HOUSE, complete	$...

SAANICH LUMBER YARDS 3041 Douglas St. 385-2486 Near the Mayfair Shopping Centre Night Phone 479-1423

BASKET WEAVE FENCE 25 ft. in 4 sections, 5 ft. high painted, $65. 477-1468.

TOP QUALITY CEDAR SHAKES for sale. 479-2174.

62 FURNITURE

SEIZED MERCHANDISE DE LUXE PENTHOUSE FURNITURE Released this date for liquidation. Select any item. Nothing on. Just pick up payments. Custom chesterfield suite, de luxe stereo and 3-way color combination, 5 pce. dinette, bedroom suite etc. Contact Mr. Bell 386-2450 or 384-9668 eves.

KILSHAW'S AUCTIONEERS Buy — Sell CASH Guaranteed Appraisals 1115 Fort 384-6441

LUNDS AUCTIONS Tuesday and Saturday ALL HOUSEHOLD FURNISHINGS TOOLS, CARS, BOATS, ETC. PHONE FOR FREE APPRAISAL 926 FORT ST. 386-3308

PAY CASH AND SAVE See Our Ad Under Miscellaneous

PANDORA FURNITURE LTD. NEW AND USED FURNITURE 1050 PANDORA AVE. 383-6319

CLEANING Two-piece chesterfield cleaned, demothed, in your home, from $19. We also clean carpets. For free estimates call Ambassador Home Service, 382-5532.

FURNITURE REUPHOLSTERY For samples and free estimates in your home call J. Worden or G. Hodgson, 382-5111. Standard Furniture, 737 Yates.

SIMMONS SMOOTH COMFORT Hollywood bed, with headboard, single, in good condition, $35. 383-5105.

THE BRITISH UPHOLSTERY SHOP, 581 JOHNSON ST., 385-2222 OPPOSITE JEUNE BROS.

IMMACULATE SET OF BUNK beds, $170 new, used only 1 week. Best offer. 478-1237.

FURNITURE UPHOLSTERING and repair done by old country craftsman. Phone 386-9685, Rudy's.

TRADITIONAL LOVE SEAT, BEDspread and matching chair, 592-7064.

STUDENT'S PAINTED DOUBLE desk, 3 drawers and typewriter shelf, $25. 385-4397.

GLASS COFFEE TABLE 5'X2' with planter, $55; brown ottoman 25x24x17, $20. 479-4332.

BEAUTIFUL WALNUT TABLE, 2 leaves. Suitable for small dining area. $45. 385-8351.

2-PIECE CHESTERFIELD, 6-piece dinette. New condition. Offers. 385-1968.

NEW COUCH, CHAIR, END table, tri-light, $150. Dinette suite, $60. 384-0998.

PRIVATE SALE, DOWN FILLED coil spring, 2-piece chesterfield suite. 382-9010.

HADDON HALL DOUBLE BED, white headboard, fireplace bench, trunk. 385-6829.

2-PIECE BROWN CHESTERFIELD, $129; 10x14 gold nylon carpet, $85. Both new condition. Days 384-4952.

HOUSE FULL OF FURNITURE including new colour TV. 656-4493 or 382-0969.

11-PIECE CHIPPENDALE DINING room suite. Offers. 477-4565.

OAK CHINA CABINET, $50. WALnut dresser, $6. 384-3044.

BEDROOM SUITE AND METAL dinette. 385-0794.

HIDE-A-BED, 1 YEAR OLD, IN Sidney, $130. 656-3472.

LIMED OAK, 4 BED, COMPLETE, excellent condition. 477-6426.

CHESTERFIELD AND CHAIR, $30. 382-1504.

6 PIECES OAK DINING ROOM suite, $100. 479-2277.

3-PIECE GREEN CHESTERFIELD. 384-8307.

SMALL KITCHEN TABLE, 2 chairs. 383-7341.

BEDROOM SUITE AND chesterfield suite. 382-1546.

BED CHESTERFIELD AND CHAIR $40. 382-9019.

63 MUSICAL INSTRUMENTS

PIANOS FOR RENT From $10 per month Rent to Purchase

FLETCHER BROS. 768 Douglas 382-7249 Anytime

USED PIANOS FROM $225 TO $495. Including HEINTZMAN. Buy on convenient Budget Terms. Call EATON'S MUSIC CENTRE, 382-7141.

IMPORTED PIANOS

Two new models in beautiful walnut finishes.

One model 42" high. One model 45" high. Matching menches included at the special price of $695. Generous trade-in allowances, convenient credit terms available.

Woodward's Mayfair Music Centre 2nd Floor 386-3322

TRY THE NEW ELECTROHOME

Cortina organ with two-speed Leslie Speaker built in, reverberation, repeat percussion, heavy duty speaker system, completely transistorized amplified, 21K gold contacts, only $1495 at

WOODWARD'S MAYFAIR 2nd Floor 386-3322

SMALL PLAYER piano, only 45" in length, 40" high. New pianola and bench, walnut. Specially priced at $995. Convenient credit terms.

Woodward's Mayfair 2nd Floor 386-3322

NOW ENROLLING STUDENTS on Most Instruments Some Rental Instruments Available

BERNIE PORTER MUSIC 1724 Douglas — 382-9542 Closed Mondays — August

HALL & FAIRFIELD MUSIC CENTRE INSTRUMENTS — ACCESSORIES SHEET MUSIC PRIVATE MUSIC LESSONS SCHOOL BAND RENTALS COMPLETE REPAIR SERVICE 728 Fort St. 385-8342

NELSON'S MUSIC CENTRE INSTRUCTION SALES — RENTALS — REPAIRS 1330 BROAD ST. 385-5342

TALISMAN MUSIC CENTRE Dynaco kits. Good used Cello only ... 939 YATES 384-9222

COMPLETE SET ROGERS DRUMS, new price, $1200, blue grey pearl finish. What offers? 478-1312.

FOR SALE, HAMMOND CHORD organ as new, asking $950, including bench. Ph. 382-9534.

GULBRANSEN ORGANS "The Voice of Quality" Dave Lake Music Studio, 383-5275

Used organs by HAMMOND, LOWREY, BRISCOE. REGINALD STONE, 1517 Quadra, 383-0238.

WE BUY USED PIANOS FOR CASH. Phone EATON'S MUSIC CENTRE. Dial 382-7141.

LEAVING COUNTRY, MUST SELL original Fender Vibrasonic amplifier with 15" J. B. lansing. 385-7740.

BAKER ELECTRONICS LTD. Electronic Organ Service 1517 Quadra (rear) 384-9644

FENDER STRATOCASTER WITH case and practice amp, $325 or best offer. 382-2854.

ENNIS UPRIGHT PIANO, GOOD condition, $300 or offers. 592-1490.

GOOD UPRIGHT PIANO, $295. 477-1918.

McMILLAN UPRIGHT PIANOS, $325. 477-4214.

TRAINER BASS MATE 15 IN Jensen speaker, $125. 383-1331.

WE BUY AND SELL PIANOS. 384-4663. Scott Piano, 1306 Gov't.

WILLIAMS PIANO SERVICE AND Tuning. Summer rates. 385-2504.

SMALL BRISCO HARMONY chord organ, as new, $65. 383-2563.

FOR SALE: PIANO, GOOD CONdition. $385. 383-9880.

MUST SELL, SET OF DRUMS, $250 or best offer. 478-3754.

ONE SET OF DRUMS, GOOD condition. 384-1833.

PIANO, $300 OR OFFER. $388-5230.

NORDHEIMER PIANO, BEAUTIful condition. $475. 479-5215.

63A MUSIC TEACHERS

PRIVATE MUSIC LESSONS ON MOST ALL INSTRUMENTS HALL AND FAIRFIELD 728 FORT 385-8342

SEMI-RETIRED PIANO TEACHER, R.M.T., now living on Harbinger will accept a limited number of pupils in this area. 386-3732.

64 TV, STEREO, RADIO SALES AND SERVICE

FACTORY RECONDITIONED Dumont 19" portable TV with radio CLEARANCE PRICE $148 AVAILABLE ON EASY BUDGET TERMS. WE ALSO CARRY A LINE OF PORTABLE TAPE RECORDERS, TRANSISTOR RADIOS, MANTLE RADIOS, RECORD PLAYERS and CAR STEREOS GOOD SELECTION OF USED STEREOS AND TVs The TRADERS 705 Finlayson (beside Mayfair) 388-6264 — Open Nightly 'til 9.

THE BAY TELEVISION, RADIO MAJOR APPLIANCES EXPERT REPAIR SERVICE Repairs made in your home or in the service building by competent technicians and backed by famous HBC guarantee. You can use your BAY Account. Dial 385-1311 Local 240, 241

T.V. RENTALS RENT TO OWN AS LOW AS $7 MONTHLY Rental can be applied to the purchase Price. 24 hour Replacement Service. Immediate Delivery AAA TELEVISION RENTALS 382-0094

TV RENTALS The Best TV Rental Service From as Low as $7.00 Per Month PHONE TODAY 385-2435 MAIS FURNITURE 1821 Cook Street

CONTEMPORARY STYLE STEREOS Solid state, Garrard changer, diamond saphire needle, 6 speakers, walnut veneer, length 60", Regular $499.95. Sale $369. Full warranty. Terms available. Contact Art at 386-2458, evenings 382-2433.

RENT TVs 13" — 19" — 23" black and white, also color portables. BUTLER BROTHERS 1720 Douglas St.

SIX ONLY CLAIRTONE CRESCENDO Console stereo tape decks. Regular $699. Now $499. Terms arranged. Call Jim, 386-2450 or evenings, 388-9230. CONTINENTAL HOME SUPPLY

USED TVs $29.50 UP 6 Months Money Back Guarantee QUADRA SERVICENTRE 3514 Quadra St. 385-6422

REPOSSESSED 3-way combination, regular $600. Balance owing $328. Reliable party may take over contract, $15 a month. Contact Art, 386-2458, eves 382-2433.

BALL & SHEMILT ELECTRONICS LTD. Specializing in mobile radio telephones Sales—Service—Rentals. Burnside and Harriet 386-7701

JUST ONE MORE CUSTOMER wanted to keep us No. 1 in TV rentals Kent's Ltd. 742 Fort 383-3513

KILNER'S TV SERVICE CALLS $4.50, ANYTIME 592-4315

STEREO WORLD For all your audio needs QUADRA at JOHNSON 388-7283

COMPONENT STEREO SYSTEM, complete and Electrohome stereo, both as new. 477-1290.

19" PORTABLE TV WITH CART, new picture tube guaranteed 1 year, $85. 592-4315.

17" ADMIRAL BLACK AND white, $20; 23" Rogers Majestic, $50. 477-3041 after 5.

BAKER ELECTRONICS LTD. Tape recorder sales and service 1517 Quadra (rear) 384-9644

COMBINATION TV, RADIO, AND record player, beautiful cabinet, like new. 383-9554.

NORDMENDE RADIO, SHORT wave, AM-FM, $75, 3 months old. 1718 Fort.

21" RCA VICTOR TV, $40 OR nearest offer. 382-5798.

75 WATT AM-FM STEREO TUNER amplifier; $225 or offer. 479-2881.

AMPEX 960 STEREO TAPE recorder, as new. $375. 656-3168.

64 TV, STEREO, RADIO SALES AND SERVICE

Victoria Cablevision Ltd.

ALL THE CHANNELS ALL THE TIME FOR JUST PENNIES A DAY

3690 Shelbourne 477-1884

COLOR-VU T.V. 1520 FAIRFIELD RD. BLACK and WHITE SERVICE CALL $5.50 with this ad. $3.50 COLOR SERVICE CALL $7.50 with this ad. $5.50 BEST SERVICE IN TOWN Sales, Service, Color Rentals 9-9 386-6311

1969 COLOR CLEARANCE SALE 25" Admiral. Reg. $840.00. Now, With Trade $649.95. 3-Year Picture Tube 3-yr. picture tube warranty. 1 yr. all parts and service.

ATLAS STEREO 764 Fort 385-2712

RENT A COLOR T.V. Rent a New Zenith, Dumont, Clairtone or Panasonic COLOR-VU TV 1520 FAIRFIELD RD. 9 - 9, 386-6311

RADIO-TV-RECORD PLAYER, $35, cost $250, 2 yrs. ago. 386-9167.

BAYCREST STEREO, $100. 479-2277.

CAR STEREO INSTALLED ONLY 29c a day. Corona, 2340 Douglas.

T.V. FOR SALE, GOOD WORKING order, $15. 968 Balmoral.

21" TV, SPARTAN CABINET. Phone 382-7246.

65 MOTORCYCLES

JUST ARRIVED

2 only—250 cc. Enduros
2 only—125 cc. Enduros

The world's most-wanted trail bikes. Very limited supply. See these now at . . . MULLINS MARINE SALES LTD. 925 YATES STREET VICTORIA, B.C. 382-1928

CYCLE CENTRE SUMMER SALES On New B.S.A. Models S-A-V-E $100 and More! Only a Few More Days! LES BLOW'S MOTORCYCLE SALES 2940 Douglas St. 384-7843

1969 HARLEY DAVIDSON 74 FLH 1500 miles. Loaded with equipment. Hi-fi burgundy. Open to offers. 1967 HARLEY DAVIDSON SPORTSTER XLCH. Low mileage. Real sharp. $1,600 or best offer. 385-4665.

HARLEY-DAVIDSON! 1970 Sportster now on Display The world's most wanted Motorcycle BROOKLAND'S MOTOR CYCLE 937 Fort St. 384-5928

KAWASAKI MOTORCYCLES TRAIL BIKES SEE THE ALL NEW 90 C.C. TO 120 c.c. MODELS NOW ON DISPLAY FREDERICK MOTORS 2751 RICHMOND 592-2723

'62 TRIUMPH, FULL CUSTOM, extended front end. $650. View 927 Hereward Rd.

1968 HONDA 125 AND 2 HELMETS. Very good condition. Best offer. 656-2041, after 6 p.m.

'68 HONDA 90, LIKE NEW, LOW mileage. With helmet, $325. 586 Tait St. 479-4432.

MO-PED NEEDS CARBURETOR work, offers, will trade for boy's bike. 384-0152.

1967 YAMAHA 250, EXCELLENT condition, must sell for University fees. 652-1717.

'68 HONDA 450, MUST SELL, good shape, $775. 1122 Chapman after 5 p.m.

'68 B.S.A. 441 SHOOTING STAR, 2 helmets, priced to sell, $725. Phone before 2 p.m. 382-3338.

100 CC YAMAHA TRAILMASTER. Gov't tested. Immaculate condition. $275, or nearest offer. 382-9720.

'68 YAMAHA 90 C.C. TRAIL BIKE, electric start, rear seat, low mileage, 2 helmets, $325. 477-3809.

250 NSU FOR PARTS, REBUILT motor, $60. 478-2326 after 10 a.m.

B.S.A. 500 C.C. GOLDSTAR, COMpletely rebuilt, best offer. 479-7307.

1966 B.S.A. 650 SPECIAL. 656-8386

'64 HONDA 90, 2 HELMETS, RUNS well, $160. 385-9086, Brian.

LAMBRETTA SCOOTER, 1959, 150 cc. Spare wheel, 2 helmets. 383-7351.

'67 HONDA SUPER SPORT, VERY good condition, $475. 385-4187.

100 CC YAMAHA TRAIL, 800 miles, $350. 479-3793.

'67 HONDA 160, MANY EXTRAS, new tires, $375, offers. 477-6415.

HONDA 55 C.C. $120. 479-2557.

1966 HONDA CB, 160 C.C. Excellent condition. Phone 479-1072.

1967 INDIAN 74, GOOD CONdition, $300. Phone Duncan, 746-4910.

1966 HONDA 90, MUST SELL, good shape, $170. 477-4496.

MUST BE SEEN! 250 CC. Yamaha, $625. 384-0186.

1967 YAMAHA 250 CC. EXCELLENT condition, $500. 478-3255.

50 CC YAMAHA ELECTRIC START, 5,000 miles, $85. 384-3499.

'66 HONDA 300 ELECTRIC START, 10,000 miles. Excellent. 479-6727.

'65 DUCATI 48, GOOD CONDITION, $50. 384-7220.

1965 HONDA SCRAMBLER 305, good condition. 384-8164.

1968 YAMAHA 350 C.C. 5,000 miles, as new. 385-0372, 5-8 p.m.

'66 HONDA 300, $325. MUST SELL. 388-5742 after 6.

'57 650 TRIUMPH, TESTED. 477-3006.

PAIR LEATHER SADDLE BAGS, $20. Windshield, $10. 656-5126.

HONDA 50, 2 HELMETS, $85. 384-5298.

66 BICYCLES

RACERS — COASTERS MUSTANGS

Over 50 different models on show — Robinson's Spt. Goods 1307 BROAD 385-3429

BICYCLES, NEW AND USED Trades Accepted—Repairs Russ Hay 2542 Gov't 384-4722

BOY'S MERCURY SKYLARK bicycle. Excellent condition. $35. 652-1238.

GIRL'S 24-INCH BICYCLE, GOOD condition. $20. 652-2997.

MAN'S 3-SPEED, AS NEW. $45. 383-6324.

66 BICYCLES

BOY'S RALEIGH BICYCLE FOR sale. 477-6595.

FOR SALE: 22" GIRL'S BIKE. PH. 477-2091.

MAN'S BIKE, $40. 385-0873.

67 STOVES AND FURNACES

COMPARE
KELVINATOR 30"

De luxe range, all lift-out surface elements; 2 large elements; extra large window; lift-off door; fluorescent lamp; clock control.
Only $238
C. TAYLER
707 Johnson St. 383-3281

OIL FIRED FURNACE
Packaged unit, complete with all accessory switches, sheet metal and fan, etc. Capable of being connected, as is, to an existing hot air system without additional expense. This 95,000 B.T.U. furnace is presently in operation and is in excellent condition. It can be inspected on premises until Aug. 26.
FIRST $150 TAKES. CALL 382-6463.

FRIDGIDAIRE FLAIRE AUTOMATIC stove. Retractable element drawer, storage beneath. Eye level oven. Cost over $700. Must go. Someone will get a bargain. 2996 Falkland Place, after 5:30.

100,000 B.T.U. AIRCO COUNTER flo furnace complete with 250 gal. oil tank. May be seen working. 384-7956.

OIL RANGE, COLEMAN HEATER, 100 gallon tank with oil, $99. 384-6335.

MOVING. MUST SELL, FAWCETT oil range. 384-3500.

2 USED OIL STOVES, ONE 8' tank stand. 384-1710.

UTILITY BURNER, $30. 652-2766.

70 HEAVY EQUIPMENT AND MACHINERY

3TD7 HYDRAULIC ANGLE BLADE and winch. Good running order, will accept front end loader or late model car or pickup in trade. Nanaimo, 758-6277 or 746-5873.

CAT 955 POWER SHIFT TRACK loader, 2 yard bucket with teeth. Electric start, very good condition. $12,900. Days Victoria 385-2344, evenings Duncan 746-6433.

1964 CASE MODEL 530 DIESEL backhoe and front-end loader. Contact B. P. Meyers, at 743-2441, or 723-5769, Port Alberni, B.C.

LOGGING FORKS FOR 966, $1,500. 530 case digger. 386-3556 or 592-1531.

71 FARM IMPLEMENTS

BUTLER BROS.
EQUIPMENT
KEATING CROSS ROAD

Massey Pony Tractor with plow, mower, disc, cultivator and sprayer $950.

32-ft. aluminum elevator with 1½ h.p. electric motor like new $200.

Farm-all Super C tractor with plow and mower $900.

Case 430 diesel tractor, fully equipped with new rear tires, $2,400.

Also a good selection of used farm equipment
Phone 652-1121, Local 59

FORD
Farm and Industrial
Tractors and Equipment
MAYHEW & STRUTT LTD.
2300 Douglas St. 386-7704

FOR SALE: M.H. TRACTOR WITH equipment, rebuilt motor. Phone 479-5117.

FARM TRACTOR, $300 OR OFFER. 652-2766.

74 GARDEN SUPPLIES

Fertilizer

ORDER NOW FOR FALL LANDscaping and garden needs. Horse manure, sawdust or straw, top soil, small machine for spreading. Cue Trucking. 478-4194, 478-3785.

FREE FERTILIZER
You-haul! Oaks Poultry Farm, 880 Downey Road, Sidney.

CLEAN-OUT SPECIAL. CHICKEN manure 6 Yards $15; bag $1. Valley Farms 478-1073, 478-2590.

MIXED DAFFS, 4 VARIETIES, $4.75 a hundred. Hyacinths, $2.50 a dozen. 592-7105.

DUCK MANURE, 50c A BAG, 60c del. Sidney Duck Farm. 656-4412.

OLD COW MANURE. NO WEEDS. 6 yards, $23, bag, $1. 385-4356.

Plowing, Rotovating and Cultivating

COOPER'S TRACTOR SERVICE. Gardens, yards, tractor rotovated, plowed, cultivated and levelled. Mowing. 382-9316.

ROB'S ROTOVATING
Mowing. Yards Levelled, etc.
New Lawns Planted. 479-2190.

C. STARK ROTOVATING, BRUSH and grass cut, post holes, etc., loading and hauling. 479-3157.

DON'S TRACTOR SERVICE
Plow, cult., rotovate, level. 477-3913.

GORDON'S TRACTOR SERVICE, plow rotovating, leveling. 652-2759.

Seeds, Bulbs, Plants, Trees, Shrubs

SELLING OUT EVERGREENS: Elwoodis, Fletcherii, Golden Biota, Lawsonia, Varagata, Golden Junipers, etc. 384-5044.

74 GARDEN SUPPLIES

Top Soil, Rocks and Fill

NO. 1—500 YDS. PEAT SOIL. MUST be moved. No sticks or rocks. Sand and gravel. Guaranteed or money refunded. Soil 7 yd. $24.00.
PACIFIC TRACTOR
385-8804

FOR REALLY GOOD TOP SOIL CONTACT LAYRITZ NURSERIES — 479-3434

FREE FILL. HAULING CHARGE only. Sand, gravel. Screened top soil from ex-nursery. Guaranteed. 479-5719 or 477-5371.

A BETTER DEAL FOR TOP SOIL, MY ONLY CONCERN. SPECIAL RATE FOR COLWOOD-LANGFORD AREA. 478-3761.

PEAT SOIL FOR SALE. CAN BE seen at Blenkinsop and McKenzie. E. Nixon Ltd. 479-1937.

NO. 1 TOP SOIL. CLEAN FILL, blasted rock. O.K. Trucking Co. Ltd. 388-3414.

A-1 BLACK CLEAN SOIL. 6 yards, $23, bag $1. Can be seen at 1350 Bay St. 385-4356.

FREE FILL. NO HAULING charge. Royal Oak Area. 479-5822.

VALLEY FARMS SHREDDED peat soil. 478-2590 or 478-1073.

79 SPORTING GOODS

TOP GUN BUYS

3" 20 Ga Magnum Beretta O and U $315; 250 Sav. $109; 30 mi auto. $105; 12 Rem. auto $95; 12 Browning auto $125; 12 Branchi vent auto $189; 12 Fox ejectors $175; 20 dble Bernardelli ejectors $329; 30-06 BSA $69; 303 Le Enfield $25; 30-06 Browning and 3x $169; 308 Norma Magnum $129.

SCOPES AND MOUNTS
TRADES AND TERMS
ROBINSON'S
1307 BROAD ST. 385-3429

HOCKEY SCHOOL
Excellent selection of skates and sticks.
RAY'S SPORT CENTRE
1692 Douglas St., 385-6312

WET SUITS SPECIAL
¼" nylon lined shark skin sewn seams, only $66.
SCUBA SHOP
1919 Douglas

COLEMAN
PARTS AND REPAIRS ON CAMP STOVES AND LANTERNS
VIC. LAWNMOWER HOSPITAL
834 Johnson St. 386-6338

¼" WET SUITS INCLUDING hood, gloves and boots for $66. Why pay more when you can get more for less at the Diving Den. 658-8112.

31 TC REMINGTON, VENTILATED rib, 2 barrels, 1 full choke, 1 polly choke, burl walnut stock, cost $350, perfect. 592-1347.

ONE 270 HUSQUVARNA RIFLE, 4 power scope, swing away mount and case. $190. 479-4988.

FOR SALE: 303 RIFLE WITH 4X Bushnel scope, custom re-stocked. 384-4692.

HUNTING BOWS AND ACCESSORIES: ROBINSON'S — 385-3429.

HOLLAND AND HOLLAND ROYAL shotgun. Victoria Press Box 170.

LADY'S WET SUIT, $30. 383-1054.

DOUBLE BARREL SHOT GUN. $30. 652-3397.

80 BOATS AND MARINE

CAR TOPPERS

12' CRESTLINER, aluminum Lapstrake.
Reg. $315.
Special $279

14' CRESTLINER, aluminum Lapstrake.
Reg. $415.
Special $369

Your dealer for Mercury outboards, Yamaha air-cooled outboards.

Sales and service for all your boating requirements.

MULLINS MARINE SALES LTD.
925 Yates St. 382-1928

14 FT. RUNABOUT ON TRAILER with motor, $300. Can be seen at 305 Gull Rd.

12 FT. FIBREGLASS GLEN-L 22 h.p. m Mercury with accessories. $450. 384-9906.

3½ HORSE CHRYSLER OUTboard, $65. 6 h.p. Briggs-Stratton, $65. 478-4768 after 6 p.m.

REGISTERED 41' WEST COAST troller. Foamcrest, fully equipped, ready-to-go. 386-2682.

? HYDROPLANE WITH 1968 7½ h.p. Elgin, $225. 656-2638.

CABIN CRUISER, 22'. BEST offer. 382-6611.

30' BOATHOUSE WIRED AND plumbed. 382-6611.

FOR SALE: 1965 35-H.P. Mercury, electric start. 385-2779.

80 BOATS AND MARINE

WHAT DO YOU WANT?

TO CHARTER SAIL OR POWER BY THE HOUR, DAY, WEEK OR LONGER?

TO LEARN TO SAIL. JUNIORS OR ADULTS? CLASSES AVAILABLE NOW.

TO BUY A BOAT — NEW, USED, POWER OR SAIL?

$173,000 OF SAILBOATS TO DELIVER NOW.

$265,000 OF POWER BOATS TO DELIVER NOW.

SOME OWNERS GETTING DESPERATE TO SELL.

POWER USED

26' SHEPHERD — It's True! Used less than 50 hours. Save over $5,000. Asking $9,600

12'6" BRANDLMAYR—22 h.p. Merc. Cleanest little boat we have. Asking $565

26'6" YARD-BUILT CABIN CRUISER, 1961 — Completely refurbished. Immaculate. Asking $3,495

SAIL USED

2 MUCH-LOVED HERSCHOFFS — 28' and 29' very recent yard-constructed. Both fully equipped with inboards. Asking $12,850 and $8,900

O'DAY SAYSAILER — A rare U.S. import. Asking $2,750

NEW BOATS

COLUMBIA 22 with sails from $6,250
RASON 26 with sails from $7,497
TROJAN Sea Raider 25', fiberglas, from $11,742
TROJAN Sea Skiff 26 from $12,280

Trades Financing
Open 9.00 Hours to Dusk
Every Day
OAK BAY YACHTS
At the Marina 386-3488

CLARK BROS. MARINA LTD.

21' BRANDLMAYR (1961), fiberglassed — 100 H.P. Interceptor In-Ob. — Sleeps two — head and galley — sounder — dinghy — boathouse included. $3800

21' DAY CRUISER — 50 H.P. FW-cooled Kermath — An ideal boat for fishing — Reduced to Clear. $2500

22' BRYANT — Twin OUTBOARD Weekender Type — Nicely appointed — Camper Canopy — Complete with Boathouse — Reduced to Clear. $3800

30' TROLLER — Chrysler Ace — fully rigged — B Licence. $6000

31' TWIN SCREW DIESEL — Immaculate condition — motors in first-class condition (by appointment). $17000

MANY MORE TO CHOOSE FROM

ALSO AVAILABLE
One 22'x46' Aluminum Boathouse.

CLARK BROS. MARINA
Boat Brokerage Marina Services
Sidney, B.C. 656-3042

SEAYAK LAKEYAK
quite UNBREAKYAK
Sail or ROWYAK
Power or TOWYAK
Spring and Summer
Fall or SNOWYAK
SPORTYAK for all occasions.
Bosun's Locker,
580 Johnson.

26'6" CABIN CRUISER, 1961, fully equipped, full galley, enclosed heads, wall-to-wall carpeting, sleeps 4 to 6, 110 H.P. Chrysler marine engine, 8' lifeboat, 6 life jackets, depth finder, compass. All newly refinished, excellent condition, transferred and must sell immediately. $3195 or best offer. Call 388-7238.

DRYLAND MARINA
New and used boats, boat trailers and tent trailers.
Trailer rentals, also package deals
731 Goldstream Ave. 478-5122

19' BRANDLMAYR OUTBOARD cruiser. Plywood, glassed bottom, head, 75 H.P. an 5½ h.p. Johnsons, 3000 lb. Tandem trailer. $2700. Will trade up or down for 15'-18' glass or aluminum runabout. 388-4847. 1512 Montgomery Ave.

JENKINS MARINE
Custom Built Boats
Repairs, Fibreglassing
Boat Moving
Days 479-2244 Evenings 477-5943

12' FIBREGLASS RUNABOUT, with windshield, steering, 18 H.P. Evinrude, controls and 5 gallon gas tank. On trailer. Excellent condition. Asking $650. 592-1800 between 4-7 p.m.

12' RUNABOUT, 18 H.P. EVINrude, tilt boom trailer, glass bottom, Naugahyde seats, windshield, steering and controls, extinguisher and other extras. $500 or best offer. 383-0476 or 182 Howe St.

18' CLINKER, AS NEW, CUSTOM tilt boom trailer, depth sounder, 7½ h.p. Briggs and Stratton inboard, electric start, reverse-reduction gear, $550, nearest offer. 477-1018 eves.

SEAGULL OUTBOARDS
Sales — Parts — Repairs
3 h.p. $169; 5 h.p. $183; 7 h.p. $204
Victoria Lawnmower Hospital
834 Johnson St. 386-6338

CATAMARAN, 16' JUMPAHEAD complete with dacron sails and trailer plus many extras. Phone 656-3720 between 5 p.m.-7 p.m.

19-FT. GLASSCRAFT DEEP V hull, 125 inboard, outboard. Tilt trailer. Wall-to-wall carpets. Sleeper seats. Only has 35 hours. 384-1493.

NEARLY NEW 15 FT. RUNABOUT. Built-on side wings and windshield and motor well. New paint inside and out. Ideal for family 656-3680.

FOR SALE, 26 FT. THUNDERBIRD sloop. Fibreglassed hull and deck. Completed this season, ready to sail. 384-9762.

18' GLEN-L CABIN CRUISER, equipped, 100 H.P. Volvo inboard-outboard. Little used. $2200 or offer. 652-2258.

14' FIBREGLASS SLEEPER seats, convert. top, 33 H.P. Elec. tilt trailer, ex. cond. 28 hrs. use. 383-7161.

BASIC MATERIAL FOR 7'1" SABOT sailing boat. $37.00.
SAANICH LUMBER YARDS
3021 DOUGLAS ST. 385-2486

PHILBROOK'S SHIPYARD
Fast Marine Repairs and Service
656-1157

NEWLY BUILT 12' PLYWOOD fiberglass boat, must sell, best offer. 386-7888.

312 CU. IN. 215 H.P. INTERceptor marine motor, never used since rebuilt. $750 firm. 388-4847.

14'6" BOAT, 50 H.P. JOHNSON elec. $450; 12' canoe type 3½ h.p. motor. $190. 479-3101.

CAR TOP SAIL BOAT, AS NEW and complete with sail, etc. $180 or near offer. 384-2224, after 5:30.

15½ GLASSCRAFT, DEEP V, convertible top, Johnson 40 h.p. trailer. What offers? 384-2820.

13' BOAT, WINDSHIELD, STEERing, 10 h.p. Johnson and trailer. $265. 479-2117.

14' FIBERGLASSED SKI RUNabout with 50 h.p. Merc and trailer. All immaculate. $665. 382-5144.

DON'S BOAT TRANSPORT
Bonded and insured. Boats moved on 30 ft. trailer. 479-1014.

17' BOAT, 40 H.P. OUTBOARD and trailer. $1450 or best offer. 656-2512.

36-FT. TROLLER, CLASS "A" licence, radio and equipment. 642-5358.

16-FT. CLINKER, CABIN, 5-HORSE inboard, Briggs and Stratton, trailer, $400. 384-0772.

MUST SELL 13½' SKI BOAT WITH 75 horse Johnson. 383-2361.

80 BOATS AND MARINE

ANNUAL SALE
1969 EVINRUDES
UP TO 20 PER CENT OFF
FANTASTIC PRICES

	Reg.	Sale
18 H.P.	$ 569	$ 457
25 H.P.	$ 634	$ 508
40 Lark	$ 982	$ 786

BARGAINS! !

	Reg.	Sale
1½ H.P. Evinrude	$157	$135
4 H.P.	Sold	Out
6	$371	$316
9½	$482	$410
18	$569	$457
25	$634	$508
33	$669	$569
33 Elec.	$770	$655
40	$775	$661
40 elec.	$876	$746
40 Lark	$982	$786
55	$1197	$1017
85	$1620	$1377
115	$1750	$1488

1 only '68 Evinrude 100 H.P. $1299

MORE BARGAINS! !

	Reg.	Sale
14'3" Thermoglass	$ 944	$ 799
17' Starfire-V	$1495	$1269
16' Starcraft Jupiter	1895	$1599
18' Starcraft Offshore	$2395	$2159
18' Starcraft Holiday	$295	$2070

16' Supersports, 22' Islanders 22' Chieftains all at greatly reduced prices.

BIG REDUCTIONS

9' Fiberglas dinghys
Reg. $198 Sale $169
11' Fiberglas dinghys
Reg. $249 Sale $214

Springbok cartopers
20 per cent off.

MANY MORE FANTASTIC BARGAINS. HURRY! HURRY! !

DUNLOP SAILING BOOTS AND BOATING SHOES ALL SIZES

OMC OIL
Case of 24 16-oz. cans $14.90

VICTORIA'S OUTBOARD SERVICE CENTRE

OAK BAY MARINE SALES AND SERVICE
Oak Bay Marina 384-4141

OPEN WEEKDAYS 'TIL 8 P.M.

M M M M M M M M M M

AUGUST COUNTDOWN SALE!
NEW UNITS! DEMOS!
USED BOATS!
ALL AT SALE PRICES!

14' FIBERFOAM MONTEREY, powered by a Mercury 80 H.P., beauty and power combined.
Countdown price: $2595

17' FIBERFORM MONTEREY, luxury equipment includes the popular Mercruiser 120 H.P. and a quality Holsclaw trailer.
Coutdown price: $4695

14' KENCRAFT Modified V, with a new '69 Mercury 20 H.P. outboard, single lever controls and on an Explorer trailer.
Countdown price: $1595

"Award Winning Dealer"

MERCURY MARINE SALES AND SERVICE
"AWARD WINNING DEALER"
736 Cloverdale Avenue
385-8922

M M M M M M M M M M

Sale — Sale — Sale — Sale

This is the greatest outboard sale you have seen. All new 1969 Chrysler outboards from 3 h.p. to 105 h.p. at prices you can't believe. As an example you can buy yourself a 70 h.p. Chrysler, the finest motor built, for as little as $1149.00, or a 5 h.p. fishing motor for only $259.00. We are also clearing out 20 new fibreglass boats in all sizes including the beautiful 22' Sangster weekend cruiser with I/O power and all the extras. If you need a new boat or motor don't miss this once-a-year sale.

COAST POWER MACHINES LTD.
2520 Government St.
382-1421

23' 1969 GREW, DEEP-V FIBREglass, pleasure speed and fishing boat, 210 O.M.C. engine, 18 hours. Boat brand new and fully equipped with new trailer. Cost $11,500, sell $9,500. R. Weber, 382-1709 evenings.

"SIMPLEX" GURDIES COMPLETE with hydraulic motors, valves, tank with filter and flow divider, also pump with magnetic clutch, all 3 units connected ready to install, from stock.
SMITH BROS. FOUNDRY & MACHINE WORKS LTD.
632 Pembroke St. 384-1622

HI-PERFORMANCE
World record "Hondo" ski-drag boats. Send for complete 150-page catalogue $1.00. Island Speed-Marine, 2272 Birch Rd., Duncan.

URGENT — MUST SELL, ONLY 2 months old, 14' fiberglass runabout, sleeper seats, trailer, many extras. 33 h.p. Evinrude, electric start. Value $1,500. Sacrifice $1,200. In the water, may be tested. 478-4316.

23' BRANDLMAYR, CHEV V-8 marine, custom built, mahogany hull, glassed, 1 year old. Asking $5,500, many extras. 477-4575, 7 p.m.-9 p.m. Fresh water cooled.

34' CHRIS-CRAFT TWIN ENGINE cruiser, excellent condition. Fresh water cooled, radio, sounder, dinghy, will take property in trade. Phone 382-2938.

2-CYL. 12 H.P. UNIVERSAL
7 H.P. Volvo Penta diesel.
ORR MARINE
31 Erie Street 382-5813

64 MERC 65 H.P. ELECTRIC shortshaft. Low hours. Including day tank, control and battery. 652-1174.

1957 MACK MARINE DIESEL 107 h.p. 3-1 transmission, good shape. $1150. Marine diesel stove, $75. 385-0642.

11' RUNABOUT, 18 OR 22 H.P. motor, tilt boom trailer, $385. 383-6508.

80 BOATS AND MARINE

CANOE COVE MARINA
Swartz Bay Sidney, B.C.
656-3915

18' EXPRESS RUNABOUT. 110 h.p. Ford. Exceptionally clean. Includes trailer $1500

18' FIBERGLAS RUNABOUT. 180 h.p. Volvo. Inboard-outboard. Very fast $3995

19' CABIN CRUISER. Chrysler Crown. Good fishing boat $2100 or offer

24' EASTERN SEA SKIFF. 325 h.p. V8. Fully equipped $7225

25' LAPSTRAKE. Bridgedeck Diesel power. Only 30 hours since new $4500

26' FAIRLINER. Perfect condition. 225 h.p. Gray Marine $9600

27' CHRIS CRAFT. Planked hull. 230 h.p. Crusader. 115 hours since new $7750

27' CHRIS CRAFT Cavelier in concourse condition. 210 h.p. gas engine $11,250

27' EXPRESS planing by Grenfell. Beautifully maintained boat $8750

31' ALL FIBERGLAS express cruiser. Perkins Diesel. Very easy boat to maintain $17,500

32' MONK DESIGN hardtop express. 350 h.p. Chrysler $16,750

34' BRIDGE DECK displacement. Gray Marine engine. Also trawler rigged $7500

36' CANOE COVE Fiberglas Commander. Twin 210 h.p. Chrysler. Ultimate in boating pleasure $32,500

40' FISHING TRAWLER. 110 h.p. Chrysler. Fully equipped, including auto. pilot $13,500

23' SLICKCRAFT 1969. 210 h.p. O.M.C. As new, includes trailer (view by appointment only) $10,250

24' LITTLE DIPPER design sloop or cutter. Ready to go $4,950

41' BRIDGEDECK. Monk design, semi-planing. Twin 200 h.p. Chrysler $29,850

THIS IS JUST A SMALL SELECTION OF THE MANY FINE BOATS WE HAVE IN STOCK. OPEN 9 A.M. TO 8 P.M. 7 DAYS A WEEK.

BERTRAM CRUSADER CHALLENGER
656-3915

VAN ISLE MARINA

$4,500—30 ft. DISPLACEMENT CRUISER. Sleeps 3, dinghy, sounder, propane stove and fridge.

$3,250—19 ft. SEA SKIFF. 2 bunks, 85 H.P. Volvo, new canvas.

$2,250—18 ft. FIBRAGLAS, 85 H.P. Volvo, enclosed head, sleeps 2-3.

$1,700—20 ft. CABIN CRUISER, 25 H.P. Graymarine, 2 bunks.

$4,500—27 ft. NORCRAFT, 225 H.P. Gray, needs some work.

$4,950—28 ft. DOUBLE-ENDER, command bridge, dual controls. Chrysler F.W.C.

$3,500—23 ft. CABIN CRUISER, 100 H.P. Volvo.

$3,750—24 ft. CRUISER, 65 H.P. Sea-Jeep FWC. Dinghy and Seagull outboard.

$3,995—21 ft. BRANDLMAYR, 100 H.P. Evinrude. A very good, clean boat.

$4,750—27 ft. AUX. SLOOP, Sleeps 4, ideal cruising boat.

$2,800—20 ft. BELL-BOY, all fibreglas, 100 H.P. Volvo, new canvas.

The above boats are all end-of-season priced. They are good boats and ready to go. We have a good selection of larger boats, gas and diesel. See Alan Dickinson or Geoff Simpson for details.

VAN ISLE MARINA LIMITED
Tsehum Harbour, Sidney 656-1138

SALE PRICES
1969 JOHNSONS. WHILE THEY LAST.

	Regular	Sale
1½ H.P.	$157	$139
4 H.P.	$229	$199
6 H.P.	$371	$329
9½ H.P.	$482	$429
20 H.P.	$589	$519
25 H.P.	$634	$559
33 H.P. Manual	$770	$679
33 H.P. Electric	$800	$699
40 H.P. Manual long	$805	$699
40 H.P. Electric long	$906	$799
40 H.P. Electromatic	$982	$897
55 H.P. Electromatic long	$1227	$1029
85 H.P. Electromatic long	$1620	$1399

USED RECONDITIONED OUTBOARDS

59 Evinrude 10 H.P. $155
64 Johnson 40 H.P. Manual $285
67 Johnson 40 H.P. Manual $545
65 Johnson 33 H.P. Electric $395
64 Johnson 40 H.P. Electromatic $445
68 Johnson 33 H.P. Manual $535
66 Johnson 100 H.P. Electromatic $895

PACKAGE DEALS
CLEARANCE BOATS AND MOTORS

12'6" Glascraft with Johnson 20 H.P. and REMOTES $1135
14'4" Glascraft Deep V with sleeper seats, Johnson 33 H.P. and controls $1449
15'6" Sidewing Glascraft Deep V with sleeper seats, side panels, 4 piece convertible top, 40 H.P. Johnson and controls $2099

EASY TERMS—TRADES WELCOME

ANGUS MARINE
2220 Douglas St. 384-7431

SEE US FOR MANY ITEMS USED in finishing your boat. Propane equipment, marine toilets, vinyl covered ceiling panel, interior pre-finished plywoods, water tanks, pumps, 12-volt lighting fixtures, formica, arborite, insulation, dinette hardware, dinette cushions available on order. S. J. Peden Ltd., 2855 Quesnel St. 386-3464.

DECKING CANVAS, UP TO 9 FEET WIDE.
VICTORIA TENT & AWNING LTD.
831 Fisgard St. 382-5215

NEW FIBREGLASS CAR TOP, light, seaworthy, $185; 18' Carvell hull, convertible top, Universal inboard, $875; several others. Deep Cove Marina, 656-2810.

27' CHRIS CRAFT CONSTELLAtion, planked hull, single screw, radio-telephone, blower, snubber, depth sounder. Sale by owner. 384-0115.

FIBERGLASS 12-FOOTER. CONtrols, steering, Lark Evinrude 35 electric, new battery, trailer, all good. Best cash offer near $395.00. 382-3561.

14 FT. ALUMINUM, '63 10 H.P. Johnson, tilt trailer. Phone 477-1481 after 6 p.m. Monday to Thursday. $500 or best offer.

21'6" LAUNCH, 65 H.P. KERMATH (salt water cooled) gas engine 10 Kts. will sleep two. Ideal weekend fish boat. $2,000. Phone 383-0553.

12-FOOT CLINKER, GOOD CONDItion, near new 4.4 Chrysler outboard, reverse gear, tank. All for $275. 656-2401.

32' COD BOAT, 1014 EASTHOPE, big live tank, salmon "B" licence. Ready to fish. $1,000 cash. Phone Chemainus 246-9177.

TOP GRADE BROWN ENAMEL paint, $1.96 gallon. Mastic clear plastic for beading up leaks in fibreglass, $1.50 quart. 384-2983.

36' DISPLACEMENT HULL cruiser with Chrysler inboard. Sleeps 5. Has galley and head. Recently surveyed. 592-6515.

FOR SALE: 14 FT. FIBREGLASS boat, 35 horse Evinrude, and trailer. 478-2882.

NEW 17' FIBREGLASS BOAT. Deep V. $1,695, needs power. 479-2701 or 479-5665.

22 H.P. SCOTT LONG SHAFT $125. 385-6509.

MUST SELL 19' CLINKER BUILT boat with marine engine. 479-7469.

FOLD UP 8' SAIL BOAT FOR child. 386-9395.

3-YEAR-OLD 17' CABIN BOAT, 35 h.p. motor. Very good. 478-1017.

80 BOATS AND MARINE

35 H.P. EVINRUDE WITH TANK and controls, perfect shape, $150. Dryland Marina, Goldstream Ave.

HAIDA 26, IN TOP CONDITION for cruising and racing. Much extra equipment. 382-3800.

WANTED TO RENT BY responsible party 16' fibreglass or aluminium canoe. 382-8642, 383-4796.

2 KAYAKS FOR SALE, 12 FT. $40 and 14 ft. $60. 479-6228.

HEAVY CANVAS BOAT COVER, 25'x8', $30. 658-5293.

14-FT. CAVANAUGH 10 H.P. JOHNson. $165. 642-3469.

12-FT. SAILBOAT, EXCELLENT condition, with or without trailer. 384-6560.

14' FIBREGLASS RUNABOUT, $295. 479-6110.

NEW 8' ALUMINUM BOAT WITH oars. $135. 388-9344.

81 TIMBER

1M FEET HEMLOCK CEDAR, 1/6 acres of San Josef River, near Holberg, V.I. $15,000. F. G. Rainsford, 813 Fort St. 382-7522.

WANTED — STANDING OR felled timber. Perry Bros. 478-2530.

82 MISCELLANEOUS FOR SALE

FIBREGLASS
If It's Used for Fibreglassing
WE HAVE IT

Cloth - matting, tap fillers, acetones, styrene. Color pastes, etc.
Resin $6.95 gal.
Catalyst, 2 oz. 60c ea.

Fibreglass Repairs and Custom Moulding

Clear PLEXIGLASS cut to size, 3/16" $1.99 sq. ft.
—Styrofoam
—Urethan foam
—Kuhl's poly silicons paint, $6.95 qt. Specially formulated for painting fibreglass.

PELAGIC PACIFIC IND. LTD.
4 Huron Street 386-1811
Open Mon-Fri. 8 a.m.-5 p.m.

USED APPLIANCE CLEARANCE
9-piece dinette suites $34.95.
2 piece chesterfield suite modern style, four cushion chesterfield $49.95
VIKING 13 cu. ft. refrigerator, square design, full width freezer and crisper butter and cheese compartment, egg and door shelves only $99.95
FRIGIDAIRE refrigerator twin porcelain crisper, good condition, only $49.95
TAPPAN built-in oven, clock controlled, glass door and chrome surface unit $149.95
4'6" MATTRESS and spring $29.50
2-speed VIKING wringer washer with pump and timer runs like new $69.95
See us now at
MAIS FURNITURE
1821 Cook St. 385-2435

HARVEST GOLD
Brighten your kitchen with MOFFAT'S new color.
A big Family size 14.2 cu. ft. No-Frost. Reg. $449. Freezer-Refrigerator—
SPECIAL $398
A de luxe 30" MOFFAT automatic range with all the easy to clean features. Reg. $339—
SPECIAL $288
C. TAYLER
707 Johnson St. 383-3281

MEAT YOU CAN AFFORD
STEAKS, 7-oz. wing 59c each
VEAL CUTLETS, 3-oz. 15c each
HAMBURGER 3 lbs. $1.39
SUMMER PAC
(For Bar B. Q.) 50 lbs. $33.95
SIDES OF BEEF (commercial) 57c lb.
SIDES OF BEEF (Grade A) 63c lb.
ALBERTA MEAT DISTRIBUTORS LTD.
1811 Cook St. 383-3012

WE BUY AND SELL AT
The People's Store
Coppertone fridge and stove, avocado fridge, piano, small tools, hydraulic jacks, table lamps, dressers, chests of drawers etc.
PEOPLE'S TRADING POST
2510 Trans-Canada Highway
Phone 478-3933
Open Sunday 1-6 p.m.

FOUR WINDS FRUIT FARM 759 Haliburton. Blackberries, first of prunes and field tomatoes, apples from 6c a pound, fresh picked, wonderful flavour, beets and carrots galore, sweet cukes, marrows, Hubbard squash, turnips, parsley, Honey, Alginure and other items now available at stand. Open daily except Mondays, noon to 6 p.m. Phone ahead for bulk orders, please. 658-5927, 6 to 9 p.m.

UNIQUE ROOM DIVIDER — 3X8 painting backed with cork panelling held with 2 teak suspension poles, $75, or offers. Teak wall-hung desk and bookshelves, $100. Walnut Arborite desk, $25. Chests of drawers, $20 each. 382-8643 after 5:30.

MOVING, 1 BEDROOM SUITE, table and 4 chairs, coffee and end tables, R.C.A. Victor TV, large size crib, high chair, chesterfield and chair, 16 cu. ft. freezer (Falcon), 2 winter tires (775x14), tri-lamp, 4 folding chairs, 1959 Zodiac automatic, rocking chair. 383-1330.

SINGER TREADLE SEWING MAchine, $19. Piedmont Portable electric, de luxe, as brand new, $39.50. One cabinet model electric with reverse stitch, $39.50.
All with a 1-year guarantee.
SAWYER SEWING
811 Fort St. 388-6228

UTILITY BOX TRAILER 6X8, $40; Mexican oil paintings with frames, $20, $60; 110 volt air conditioner, $85; Palo Sopraini accordion, $75; Steel box mechanics tools, with sockets, etc., $60. 384-1432.

HAVE PURCHASED SIMPSONS-Sears Coldspot refrigerator, am selling 16 cu. ft. Westinghouse refrigerator freezer, 182 lb. capacity freezer, pull out shelving, frost free in refrigerator. Good condition. 1609 Ash Rd.

HAVE PURCHASED SIMPSONS-Sears Coldspot refrigerator, have for sale 12 cu. ft. Westinghouse refrigerator with cross top freezer, push button defrost, 1 crisper. Excellent condition. 592-6615.

HAVE PURCHASED SIMPSONS-Sears Kenmore washer, am selling 8-year-old Easy washer, water temperature selector, program selector, fair appearance, but excellent working order. 478-6698.

ICE SKATES!
New shipment just arrived — Latest styles — full range of sizes — Robinson's Spt. Goods.
1307 BROAD — 385-3429

FOR QUICK SALE, 8'6"x12' PERSIan Saruk rug. Small Chinese rug. Electric lawn trimmer. Blue (turquoise) Acrilan rug with under rubber, 7'6" by 6'. All in excellent condition. Best offers. 479-3755.

HAVE PURCHASED SIMPSONS-Sears Coldspot refrigerator, must sell Frigidaire cross-top freezer refrigerator. Excellent condition, $45 or best offer. 478-2001.

FINE CHINA, ORNAMENTS, FURNITURE AND ODDS AND ENDS.
RELIABLE USED FURNITURE
543 JOHNSON ST. PH. 383-6714

ABC ELECTRIC — 382-5221
New and rebuilt Appliances, Vacuum Cleaners, Polishers etc. One year warranty, good selection. Reasonable prices. 821 Fort St.

AUTOMATIC COMBINATION washer-dryer, excellent condition. $100. Roll-a-way bed, as new, $19. 592-3980.

FAWCETT OIL FIRED SPACE heater, circulating fan, oil tank, stand. New condition, 45,000 B.T.U.'s. 384-2909.

TELE-TECH SERVICES LTD.
1302 Wharf St. 386-6783
ELECTRIC RANGE PARTS

82 MISCELLANEOUS FOR SALE

WOODWARD'S
USED FURNITURE AND APPLIANCES
770 Pandora Avenue
386-3322, Local 216, 219

NEW FREEZERS
20 cu. ft. chest, thickwall Sale $208.88
18 cu. ft. chest, thinwall Sale $218.88
15 cu. ft. chest, thickwall Sale $188.88

NEW RANGES
24" McClary, floor sample Sale $168.00
24" McClary, automatic Sale $218.88
24" Enterprise, floor sample Sale $179.95
30" Enterprise, Harvest gold Sale $339.95

NEW REFRIGERATORS
14 cu. ft. 2-door Harvest gold, frost-free, floor sample $428.88
10 cu. ft. McClary, floor sample Sale $228.88
13 cu. ft. McClary, floor sample, 2-door, frost-free Sale $379.88
13 cu. ft. Westinghouse, floor sample, 2-door, frost-free Sale $349.95

NEW AUTOMATIC WASHERS
Inglis Citation, floor sample Sale $389.00
Simplicity, floor sample Sale $298.00

WOODWARD'S

COCO REVERSIBLE RUGS
Great for door entrances and other heavy traffic areas. Made of long-wearing coco fibre with colorful reversible patterns.
27"x54". Reg. $2.95 $1.99
36"x66". Reg. $4.95 $2.99
54"x72". Reg. $8.95 $5.99
SPENCER'S STORES LTD.
1110 Gov't St.
"Downtown"

WEEKEND SPECIAL
2-piece brown chesterfield and chair, $92. Drop-front desks, painted, $17.50, walnut, $49.50, $67.50, $69.50. Mahogany, $110. 9-piece mahogany dining room suite, consisting of table, 6 chairs, buffet, china cabinet and 2 leaves, $475. Drop-leaf arborite table and 2 chairs, $21. Unpainted student's desk, $19.50. Unpainted bookcases, $16.50, $19.50. Toasted mahogany bedroom suite, complete with box spring and mattress, $110. Fire baskets, $7.45, $7.95, $10.50. Chests of drawers, $13.50, $19.50, $29.50, $47.50. Round Oak table, $59. Oak table with 6 chairs, $110. Round mahogany table, 6 chairs, 3 leaves and buffet, $175.
384-6425 715 Johnson
Hub Furniture

MOVING. LOVELY 6 PIECE limed oak dining room suite, $125. Work bench, 5 drawer, ¾ solid plywood with wood vise, $50. Raleigh 3-speed hand brake girl's bike, as new, $30. Red mahogany bookcase bed with mattress, $30. Fairbanks Morse push button 4-burner kitchen stove, $50. Yellow foam rubber chesterfield and chair, $60. Coleman 3-burner camp stove stand and griddle, $20. Kenmore clothes dryer, excellent working condition, $85. Phone after 11 a.m., 385-0060.

'69 TENT TRAILER, SLEEPS 6, complete with mattress and camping accessories, $750; '69 14' aluminum boat, 6 horse Johnson, trailer and accessories, $600; 9x12 Brentwood tent, outside ridge poles, 6 air mattresses; 1 year old, $70. Open to offers. 384-5230.

ABEL TRADING CO.
422 JOHN ST.
Salvage and Demolition yard, used doors, windows, rototiller, furniture, pipe, red brick, etc. Warehouse full of miscellaneous goods, look around, 8-6 daily, 388-6541.

MOVING
Must dispose of drop-back lounge set in excellent condition, asking $190. RCA portable stereo, worth $200, with $40 satellite speaker, asking $75. Phone Sunday afternoon, 384-7476.

WARDROBE WITH MIRRORS AND drawers, $40; double size mattress and box spring, $15; 3-drawer desk, $10; men's hockey skates, size 10, $4; odd chairs; bed-chesterfield and chair, $30. 385-1366.

GROCERY STORE EQUIPMENT
National cash register, speedy checkout and scale, pop cooler, 11-ft. Hussman deep freeze, 11-ft. Hussman dairy case, misc. shelving. Ph. Cobble Hill 743-2622.

SPEED QUEEN WRINGER washer, $25; bed chesterfield, $30; large turkey roaster and platter; aluminum preserving kettle; miscellaneous dishes; wardrobe trunk; flight bag. 656-3847.

TAPPAN GURNEY 30" TRENDline range and refrigerator in coppertone finish. Range with rotisserie top and refrigerator with separate freezer top. As new, together $300. 3953 Blenkinsop.

KITCHEN DRAPES, PINK, COPper and orange tones on white, 122" x 53¾", with matching door drapes, as new, $25; Reel-type power mower, Briggs and Stratton motor, good condition, $65. 477-6298.

JAM BOTTLES, GOOD ELECTRIC mower, vacuum cleaner, felt mattress good for camper, Mix-Master, 8-cup coffee pot, man's Harris tweed jacket, size 42, girl's clothing and other things. 385-0175.

HIGH BACK TAPESTRY HIDE-A-bed, 23" T.V., 2 pole lamps, 2 pair blue triple width curtains, 2 desk lamps, 1 blue table tri-light. 477-4371.

GURNEY ELECTRIC STOVE, very good condition, double oven, $50 or nearest offer. 1 hostess chair, $6. 1 small typewriter table, $5. 386-9514.

STORM WINDOW-MAKING TIME is NOW! Choose from clear acetate and vinyl sheeting, in widths to 54 inches, from stocks at Industrial Plastics Ltd., 2105 Douglas Street.

GRAVENSTEIN APPLES. BATHroom washbasin, oak sideboard with liquor cupboard, dining table and chair, wringer washer. 384-1210 before 12 noon.

MUST SELL FRENCH PROVINcial living room suite, room divider cabinet, living room cabinet, kitchen table, coffee table, family shuffleboard. 477-3355 Monday.

BARTLETT PEARS, DAMSONS, Greengages, 4 varieties of plums. Some only 5c lb. 5136 Pat Bay Highway.

FOR SALE: 303 RIFLE WITH 4X Bushnel scope, custom re-stocked; all Wave rotor TV antenna, motor and controls. 384-4692.

NATIONAL CASH REGISTER, $150 or best offer. Coades tire changer, $150 or best offer. 382-2446, after 11 a.m.

3-PIECE CHESTERFIELD AND 1 fridge. 384-5453 after 5:30 p.m.

TABLE OR FREEZER CORN, 40C picked. 652-1592 or 6232 Oldfield Rd.

IMPORTED WOOL RUGS, 6X9 wine, $70. Cleaned. 384-6458.

FOR SALE: RAW WOOL. 478-2238.

LADIES' BLACK COAT, SIZE 12-14. $10. 383-2306.

APPLES
478-2565

DAMSON PLUMS, 10c A POUND. 477-2092.

82 MISCELLANEOUS FOR SALE

ATHLETIC FIRST AID SUPPLIES
Adhesive Tape
Tuf'n Skin Toughner
Bandages
Cold Packs
Liniments
Hot Rubs
Knee Supports
Team Requisites a Specialty
Also Athletic Supports
SPECIAL $1.05
SEE IT AT
SURGICAL SUPPLIES LTD.
1012 Broad Street 384-8433
A Division of McGill and Orme Ltd.

LOOK BEFORE YOU BUY
Duncan Phyfe table and 6 chairs $226.25—rock maple round extension table and 6 chairs $249.00 — AM-FM console stereo $119.00 — large square oak table $39.00 — love seat $79.00 — sectional chesterfield suite $69.00 — converto and chair $129.00 — hide-a-beds $119.00 and $149.00 recliner $79.00 — armless lounge $39.00 — cedar chests $39.00 and $49.00 — 30 inch electric stove $109.00, chests of drawers from $14.50 up — set of 4 vilas maple chairs $59.00 — bookshelves from $4.50 up — telephone table and chair $12.50 as new refrigerators $139.00 to $159.00 — pole lamps $12.95 up — large variety of tri-lite table lamps. Drop in and browse.
PANDORA FURNITURE LTD.
New and Used Furniture
1050 Pandora Ave.
385-6319

THE WAREHOUSE WHOLESALE Food Distributors, 47 Songhees Rd. First Turn Left — 100 Feet Past the Johnson Street Bridge. Open to the Public Daily 9 a.m. to 9 p.m., Sat. 'til 6 p.m. Canada Choice lean Chuck Steak, 59c lb.; Ready to eat lean cottage roll, 59c lb; Fresh ground beef, 49c lb.; Fresh No. 1 local corn on the cob, 39c doz. Heinz Baby Foods, 6 tins 59c; McCalls Peanut Butter, large 48 oz. tins 89c; Romper Dog Food, 12 Tall tins, 89c; Five Roses Flour, 25 lb. sack, $1.09; Brunswick Sardines, 10 tins 98c; Robin Hood de luxe cake mixes, 18 oz. package, 4 pkts., 95c. We reserve the right to limit quantity. Prices effective Mon. thru' Wed.

MEL'S BARGAINS
British-India Carpet, 9x12 $149.50
5-piece Teak Dinette Suite $179.50
Viking Dryer $89.00
18 cu. ft. Viking 2-door Fridge Freezer $249.00
Mahogany Dropleaf Table $60.00
RD Solid Oak Library Table $40.00
Many More Unadvertised Bargains
823 PANDORA AVE. 384-3152
(OPPOSITE B.C. HYDRO)

WALNUT POSTER BED FRAME, wicker rocker, 2 blonde vilas maple chests of drawers and matching end tables, 2 chests of drawers, 6 drawers each and matching night tables, phonograph 4 speed portable record player, metal utility table, G.E. de luxe fridge, G.E. wringer washer, A.M.C. 4-burner stove, single bedsiat spring, 4 seater chesterfield. 383-5102.

FREEZER SPECIAL
4 DAYS ONLY
Pick your own. No. 1 freezing corn at 30c per dozen, also new potatoes, $2 a hundred. Silver Hill Farm, No. 1, off Stelley's Cross Rd., 652-2919.

RUGS LOOK "NEW." IT'S SO easy with RUG-MATE stain removing rug shampoo. Rent electric shampooer for $1.00, plus materials Clark and Pattison, 760 Bay St. See our ad under Painters for other supplies.

COMPLETE STOCK OF PRE-REcorded cassettes and reel to reel tapes.
HUDSON'S TAPE RECORDING CENTRE
1543 Fort at Pandora 382-0923

SEWING MACHINE, $22; FRENCH Provincial stereo, under guarantee; Hostess chair, $22; Scandinavian lamps, $35 each; floor length lined drapes, 5 foot panels, $40 pair; ¾-inch plate glass, framed mirror, 30x60 inches, $40. 383-1780.

2 HALL RUNNERS, 10' AND 18', new, $20; 12-string guitar, $25; new 4-band 15-transistor portable radio, cost $80 for $25; new de luxe tape console with 8 tapes, cost $300 for $160. 652-3365.

WAREHOUSE CLEARANCE
Waterless cookware set regular $40, clearing at $17; electric sewing machines, regular $80, clearing at $45. Phone for free home demonstration. 383-1780.

STURDY YELLOW ARBORITE kitchen set, table 42x36" and extra leaf, 4 chairs, $27.50; also green rug, 6'x9', $25; all good condition. Offers. 382-5760.

GENDRON BABY CARRIAGE, converts to bassinette, car bed or stroller, $20; metal crib and mattress, $8; child's car seat, $1. 478-3654.

APPLES AND CORN
Tons of Tydeman early MacIntosh, and Golden Beauty corn at lower prices. Saanich Orchard, of Stelly's Cross Rd. 652-2009.

CCM MUSTANG BOY'S BIKE; Strombecker road racing set; Hockey game; ping pong table; tape recorder; folding camp tables. 385-6356.

CONSOLE T.V. 21", WORKING condition, $35; girl's wool coat, like new, size 10, $10; boy's suit, like new, size 9, $5; glass door, $8. 592-6850.

COFIELD SEMI-AUTOMATIC wringer washer, wine sectional chesterfield suite, R.C.A. T.V., all in good condition. 384-6449.

CHESTERFIELD AND 2 MATCHing chairs; Axminster rug, 9'x7¾'; Drapery material, 3 pair, half price. 382-3850.

HYDRAULIC ROWING MACHINE, ironing board, clothes hamper, Bell and Howell 8 mm movie projector light bar and metre. 385-6069.

FRENCH PROVINCIAL CHAIR, 6 months old, $40; avocado green wundaplush rug, 10'x10'6", $55. 477-1101.

TAPESTRY COVERED EASY chair, in excellent condition, $20. Cat's wicker bed, brand new, $1. 382-9735.

WINDOWS, IDEAL FOR GREEN house, 3'x3' with frame, $1.50 each. 60 available. 652-2390.

REVERSIBLE 9X12 RUG AND underlay, excellent condition, $40. 384-6620.

HEAVY-DUTY UPRIGHT freezer, 23 cu. ft. Top condition. Must sell, $320. 386-7898.

PORTABLE SEWING MACHINE, used sparingly, cost $179, sell $85. 385-2943.

CONCRETE BLOCK INCINERators, $14.50 installed. Casco 592-4161.

RETIRED CARPENTER TOOL boxes, tools, small motors, etc. 1106 Marchant Rd., Brentwood Bay.

BARTLETT PEARS, BRING CONtainer. A. Kockott, 6811 West Saanich Road.

ORDERS TAKEN FOR ENGLISH Damsons and red cherry plums. 479-6716.

NEW SINGER SEWING MACHINE; Revere kettle; bedspread; metal awning; brown hair pieces. 383-7773.

KITCHEN CUPBOARDS WITH sink, Arborite finish. Well made. 385-6588.

7 CU. FT. VIKING FRIDGE, cross-top freezer, $59. 384-7813. All Temp.

TRIKE, 2-6 YEARS, $5, AS NEW 4-year crib, $14, 6-year crib with mattress, $14. 477-4813.

VENETIAN BLINDS, ASSORTED sizes for older type home. Excellent condition. 388-4652.

14 CU. FT. ZENITH FRIDGE, 7 years old, $120 or nearest offer. 478-5801.

30" ELECTRIC RANGE AND RCA Commercial automatic washer, both for storage charge of $30. 384-6296.

HOOVER CONSTELLATION vacuum cleaner, $12. 656-5406.

ROTATING ANTENNA, $40; 8' stepladder, $5. 385-4077.

9X12 TENT, PIONEER EXPLORER, with ground sheet. 479-4465.

BERRY ALUMINUM GARAGE door, 8'x6'6", $30. 386-6620.

SATIN WEDDING DRESS, SIZE 12. Like new, $65. 386-7179.

8" BEAVER TABLE SAW, $75. 479-6608.

82 MISCELLANEOUS FOR SALE

SEE OUR SELECTION of Vacuum Cleaners priced from $42.95 to $149.95. We stock Hoover, Eureka, Sunbeam, Regina and General Electric.

Of Special Interest—the new Hoover upright with settings for shag and indoor-outdoor carpeting. $69.95

WOODWARD'S
Sewing Machines
2nd Floor Mayfair
386-3322

CRAZY DAZE SALE
MEN'S SUITS
Light and dark shades EXCEPTIONAL VALUES in pure wool worsteds. Reg. Value $80.00
ONLY $44.52
TIES to burn 50c
Nylon shell jkts. Only $6.56
Turtle neck sweaters $6.48
Sport coats $21.90
Sport shirts $3.40
Raincoats woll English gabardine. $56.66
LES PALMER LTD.
714 View St. 382-2825
Just Up From Douglas
Free Parking

OUR YEAR-END SALE TO CLEAR
Refrigerators - Freezers
Washers and Dryers
Ranges and Dishwashers
Color TV's
EASY TERMS
ROYAL APPLIANCES
733 Johnson St. 388-9021

CHILD'S CLOTHES CUPBOARD and dresser, $15; lady's and man's bicycles, $20 and $35; Student's desk with extra large top, $18; Davenport, $30; 2-piece bed-chesterfield suite, $60; end and coffee tables; oak sectional bookcase; table saw, $35; 20-watt P.A. system with variable speed record player, $40; 13' boat, 18-h.p. motor, trailer and all equipment, $400. 592-6694.

2 USED 43 H.P. BLAIN BOILERS, recently tested by boiler inspector. Complete with No. 5 I.C.I. heavy oil burners. Perfect condition. Offers.
1 only used 76 h.p. Supreme boiler in perfect condition. Complete with Enterprise heavy oil burner. Offers. 388-6476 between 8-5 p.m.

BAKERY
3115 Cedar Hill Rd., next to entrance to Cedar Hill Golf Course. We manufacture everything we sell, but can't make everything we should. But what we do make will give you that satisfied taste of good quality, fresh baked bread, rolls, pies, cookies, etc.

SAVE $1.00
A SQUARE YARD
on DUPONT Nylon Carpets
Reg. Price $9.95 sq. yd. NOW ONLY $5.95 SQ. YD.
Call Luther at
CONTINENTAL HOME SUPPLY
851 Johnson St. 386-2458

LOAD YOUR FREEZER
Fresh frying chicken. Whole or cut-up tray pack, 49 cents a lb. Whole New Zealand lamb, average weight 35-40 lbs. cut, wrapped and frozen, $15.99. 478-1081 or 478-2820.

CASH REGISTERS, ADDING MAchines, etc. Most makes, new and reconditioned. Anker agents Owen Sons and Richardson Ltd., now at 2101 Government St. Phone 383-9850.

REPOSSESSED
Free Arm sewing machine take over payments, $9 per month. Zig Zag in cabinet, $8 per month.
904-D Esquimalt Rd. 383-1780

HAVE YOUR KITCHEN CHAIRS recovered from $5.95 each. New, used and rebuilt furniture.
LEN'S FURNITURE, 7115 WEST Saanich Rd. 652-2849.

FREE TOUCH-TYPING COURSE with the purchase of new Olympic Underwood, Remington or S.C.M. portables. Island Business Machines. 2663 Douglas.

NEW AND USED WASHERS AND dryers. Island Washer Sales and Service, 615 Chatham. 382-6413.

KENMORE 30" RANGE 4 INF. heat elements, timer, rotisserie, like new $160. Elec. reel mower $35. Woods 21 cu. ft. chest freezer $125. Ph. 386-2362.

FIRBANK FARM
1190 Royal Oak Ave.
Open 9 a.m. to 5:30 p.m.
Farm fresh eggs and poultry.

RECONDITIONED TYPEWRITERS. Full warranty, reasonably priced. Turner Business Machines. 384-0145. 1014 Yates.

4'X8' POOL TABLE, FULLY equipped. Small screen portable TV; 2 electric stoves; washing machine. 382-1403.

COMBINATION PROPANE, COAL and wood stove. Also propane hot water tank. Gas range, fridge, washing machine. 388-7282.

SEIGLER CIRCULATING OIL heater and tank. Good condition, $30. Beaver table saw with stand and motor, $40. Phone 479-4436.

25" COLOUR TV, $1260 NEW, what offers? Floor polisher, Hollywood bed, side tables, lamps, etc. 477-2939.

CORN, FRESH FROM THE field, at 45c a dozen. 2 dozen or more 40c. 373 Walton Place. 658-5370.

CORN — FREEZER CORN
Pick your own, 35c dozen. 1378 Gowdy Rd., off Stelly's next to Saanich Orchard. 652-2368.

TEA WAGON. MISCELLANEOUS table, chairs, 3-drawer bureau, brass hearth rail. Near new to used condition. 479-2852 after 5 p.m.

PICK YOUR OWN CORN AT 30C A dozen.- also new potatoes. Silver Hill Farm No. 1 Off East Saanich Rd., 652-1868.

120 BASS HOHNER ACCORDION. Portable record player. 383-2907, 919 Leslie Drive.

1 PAIR DRAPES, DOUBLE width, 84" long, lined, floral on beige, $25. 384-0972.

OIL STOVE COMPLETE, CHEAP; man's sports jacket size 40", $10. 382-1641 after 5.

2 WASHING MACHINES, 1 WITH pump $15 and $20. 1 apt. size gas range, $30. 382-5263.

UTILITY TRAILER, CANOPY FOR wide box pickup. Air compressor. 384-7282.

UNDERWOOD TYPEWRITER, $25; medium size Judogi, $5; 20"x30" mirror, $5. Phone 592-6714.

TV ANTENNA, NEAR NEW, 27' mast, $30. Selkirk chimney 12'6", excellent shape, $40. 652-3308.

WASHING MACHINE, NEW motor, $30. Excellent condition. 385-3256.

FIRST YEAR U-VIC BOOKS
Math 140, English 100, French 100, History 101. 478-2498.

TYPEWRITERS, NEW AND USED. Capital City Office Machines Ltd. 780 Broughton. 383-3700.

3½ CU. FT. COMMERCIAL cement mixer, gas motor, on wheels, $170. 382-6735.

RACQUET CLUB SHARES FOR sale, phone after 6. 382-0936.

PICK YOUR OWN CORN. 30c dozen. 652-2580.

CAR STEREO INSTALLED, ONLY 75c a day. Corona, 2340 Douglas.

LEAVING CITY. HOUSEHOLD furniture for sale. 477-1290.

TYDEMAN APPLES. 1965 HALDON Rd., Saanichton. 652-2151.

PORTABLE TYPEWRITER. $30. Ph. 384-6201.

WRECKING 3 HOUSES OFF corner Oak Bay and Foul Bay.

TAPE RECORDER, 4-TRACK stereo. Best offer. 383-4980.

7 CU. FT. WESTINGHOUSE fridge. $35. 384-7813. All Temp.

FRESH CARROTS, 12C POUND. 479-1595 after 4 p.m.

GARDEN UMBRELLA, CRANK lift tilt. Best made. $49. 658-5224.

VICTORIA RED PLUMS AND pears. 3210 Quadra.

Winning Contract

By HOWARD SCHENKEN and RICHARD L. FREY

BRIDGE QUIZ

Here is a bridge quiz with the accent on general knowledge. You have to say whether the statements made are true or false.

1. Holding a Yarborough or near-Yarborough, it is proper to pass your partner's takeout double provided the opponents have not redoubled.

2. With K-x-x-x in one hand and J-x-x-x in the opposite hand, there is no absolutely certain way to establish a trick.

3. A single jump response to a Big Club opening (example: North one club — South two spades) denotes a solid suit.

4. If a player realizes he has revoked he is ethically bound to call attention to his own offence.

5. When you have two possible trump suits, both divided 5-3, you should aim to play in the weaker of these combinations.

6. A bid of five notrump (not part of a Blackwood sequence) asks partner to bid seven in the agreed trump suit if he holds two of the top three trump honors (ace, king or queen).

ANSWERS TO BRIDGE QUIZ

1. **False.** It is never proper to pass a takeout double merely as a panic measure. The only time a takeout double may be passed is when you hold such good trumps that you can expect to defeat the opponents' contract, even at the one level. For this, a really solid sequence is needed, such as Q-J-10-x-x-x.

2. **False.** It is quite possible to make certain of at least one trick. You play small from each hand on the first round, and when you regain the lead you play towards the jack on the next round, and you are bound to get one trick no matter how the suit was divided originally.

3. **True.** This usage is made possible because after a Big-Club opening any response but one diamond is forcing to game. Since one spade would be forcing, therefore, there is no need to bid two spades merely to show a strong hand, and the bid can beused for conventional purposes.

By using the jump bid to show a completely solid trump suit, it is frequently possible to reach slams that would be unreachable by standard methods.

4. **False.** A player is under no obligation to call attention to his own revoke. However, he may not revoke again deliberately in order to conceal the first offence. This would most definitely be unethical.

5. **True.** At game or part-score, it is a fact that ragged suits frequently make the best trump suits and solid combinations make the best side suits.

6. **True.** This convention is known as the grand slam force. It is a valuable means of exploration when the solidity of the trump suit is all that counts.

(A Bell-McClure Syndicate Feature)

82 MISCELLANEOUS FOR SALE

POWER MOWER HEADQUARTERS
New and Rebuilt Mowers
Over 200 in Stock
Service on All Makes
Briggs-Stratton, Tecumseh, Wisconsin, Kohler Motors, Parts, Repairs
VICTORIA LAWNMOWER HOSPITAL
834 Johnson St. 386-8338

Reconditioned 24" Riding mower only $145
Several reconditioned reel and rotary power mowers from $20.
B.C. POWER MOWER SALES
832 FISGARD, 382-6512

HARVEY'S MEATS
Freezer Specials
RED BRAND HIND QUARTERS OF BEEF (cut and wrapped) lb. 75c
SIDES OF PORK, lb. 59c
CHOICE RUMP OF ROAST OF BEEF, lb. 99c
CHOICE BLADE ROAST OF BEEF, lb. 59c
TURN INTO OUR FREE PARKING LOT WHILE SHOPPING AT HARVEY'S
2708 Quadra St. 383-2031
CLOSED WEDNESDAYS

EATON'S WAREHOUSE STORE
749 View St.
Remember, You Can Budget Charge Through Our Customers' Accounts Office, Third Floor.

CANADA CHOICE RED BRAND BEEF
SIDES 69c lb.
HINDS 83c lb.
FRONTS 58c lb.
Includes Cut and Wrapped
GRAHAM OAK BAY MEATS
2044 Oak Bay Ave. 386-3208

KEYS MADE IN A JIFFY
ALL TYPES LOCKS REPAIRED. COMBINATIONS CHANGED. SAWS AND LAWNMOWERS SHARPENED. KEYS FITTED TO TRUNKS, SUITCASES, AUTOS AND LOCKS OF ALL KINDS. SAFES BOUGHT AND SOLD.
PRICE'S LOCK AND KEY SHOP
847 FORT ST. 384-6221

OPENING SPECIALS
CITY SEWING CENTRE
WHITE automatic portables for ½ price. Reg. $259.95 SALE $129.95. COMPLETE service to all makes of Sewing Machines.
Sewing Machines Sales and Service
633 Johnson St. 383-9623

INGLIS ELEC. DRYER, AS NEW, with 30' conduit, $125. 30" auto range cost, cost $360, sell $150. Two 39" beds, $30 each. Hoover floor polisher-shampooer, $18. Elec. coffee pot, $5. Portable elec. sewing machine, $30. Several lengths of material. 382-8643 after 5:30.

APPLES AND CORN
Crisp juicy Trydeman Early McIntosh. Fresh Golden Beauty corn, better eating and freezing at better prices. Look for our sign. Saanich Orchards on Stelly's Cross Road. 652-2009

$39.00 FOR 21" AND 17" TV PLUS 2.50 cartage. Values to $79.00.
19" portable TVs $89.00
Rabbit ears $1.49
Moffat Range 30" new $249.00
Kent's Ltd.
SALES — SERVICE — RENTALS
383-3513 742 FORT
VICTORIA

PROPYLENE TWISTS AND SHAGS by Canadian Celanese
Manor twist, reg. $10.95 $8.50
Castle twist, Reg. $12.95 $9.98
Casual Aire shag, $14.95 $9.98
ISLAND FURNITURE MART LTD.
Phone 656-3724. 3rd St., across from the Firehall

SALE: 9-PIECE OAK DINING-room suite, bedroom suite complete, sofa and chair, Frigidaire combination fridge and freezer. Must be seen to be appreciated. No reasonable offer refused. 384-5266.

SHOP AT "THE WAREHOUSE" Wholesale Food Distributors, 47 Songhees Rd., first turn left—100 ft. past the Johnson St. Bridge. Open daily 9 to 9; Sat. till 6 p.m.

TENT TRAILER, SPARE WHEEL, size 4x8, Coleman stove, tent heater, 1928 Ford "A" radiator — original and mint, bumper jack, youths skates. 383-7821 eves. and weekends.

100 AMP. ELECTRIC BREAKER panel for range, dryer, hot water, completely installed from $100. Financed through Hydro. R. G. Heller, 478-4082 anytime.

If HEARING is your PROBLEM
BELTONE
is your answer!
Free hearing tests — no obligation.
613 Yates St. 382-8234

HEARING AID BATTERIES. SAVE 35-45 per cent, join our battery club. Factory fresh. Anderson Hearing and Electronics, 1320 Blanshard Street. 383-6021.

BRAY REFRIGERATION LTD.
8 ft. and 12 ft. self-service Freezers, 8 ft. and 12 ft. Dairy and Produce used Walk-in Coolers
1803 Cook St. 384-7425

3-PIECE SECTIONAL CHESTERfield suite, bedroom suite, portable electric ironer, Rattan chair with cover, chrome twin mirrors. 382-4058.

SURPLUS TO REQUIREMENTS 150 new 4" and 90 new 6" clay tiles. Lot, $50. You save $20. 656-5675.

1 SIMMONS CHAIR, SLIP covered, and drapes to match, green leaf pattern, beige, white and red. 386-0164.

FRIDGE, 11 CU. FT., 7 YEARS old. Excellent condition, $80. 478-3916.

HIDE-A-BED, RECLINING CHAIR, electric range, single and double beds. 386-7262.

2 PAIR OF EARPHONES, SUITable for radio, TV or organs. Price $10 each. Phone 384-6929.

RACQUET CLUB OF VICTORIA membership for sale, $35. Regular $50. Phone 382-4261.

GENDRON BABY BUGGY CONverts to car bed, good condition, $25. 386-9120.

LADY'S MUNROSPUN TWEED suit. Made in Scotland. Perfect condition, size 18-20. $30. 384-3723.

LITTLE GIRL'S VANITY AND chair with matching bedspread and drapes. $17. 384-6237.

MANY MISCELLANEOUS STORE fixtures for sale. All or part. Phone 477-1327.

8½ CU. FT. FRIDGE, $25. DOUBLE bed and mattress, $15. 479-7369.

RACQUET CLUB MEMBERSHIP. 479-1808.

2 STUDENTS DESKS, NEW, $X12 tent. 383-6697.

VICTORIA PLUMS, 10C A POUND. 382-6436.

THISTLE BABY CARRIAGE, GOOD condition, $15. 479-7357.

PLUMS, BARTLETT PEARS. 1140 Tattersall. 385-8461.

CARRIAGE, $7. BOY'S BIKE, $15. 385-4642.

BARTLETT PEARS, APPLES, Italian prunes. 385-7546.

PORTABLE FEATHERWEIGHT Singer sewing machine. 477-3741.

HYSLOP CRAB APPLES. BETTIson, 477-3626.

BARTLETT, BOSC, RUSSET. OWN containers. 971 Lodge Ave.

RACQUET CLUB MEMBERSHIP $100. 477-2897.

The Daily Crossword Puzzle

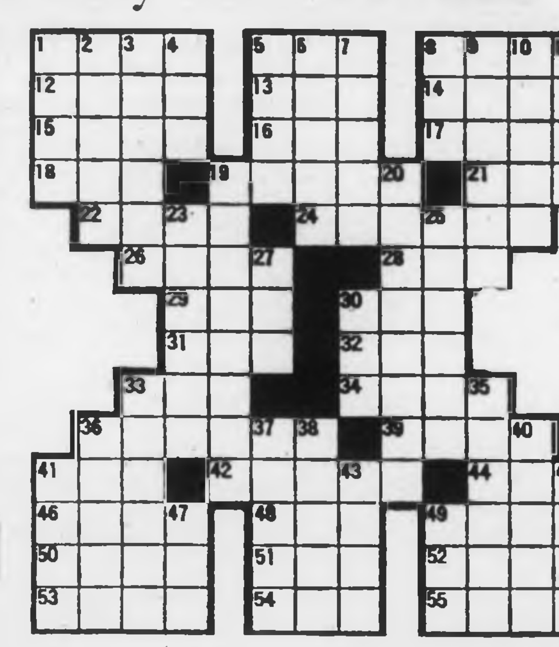

ACROSS
1 Masculine nickname
5 Bullfight cheer
8 Wharf
12 Unaspirated
13 Operated
14 In the year (Latin)
15 Too
16 County (Danish)
17 Desist
18 Small Child
19 Frozen rain
21 High card
22 Canvas shelter
24 Saturate
26 Segment
28 Rot flax
29 Oriental porgy
30 Wine cup
31 Hostelry
33 Nautical record
34 Afresh
36 Renovates
39 Greek war god
41 Observe
42 Repulse
44 Brazilian wallabe
46 Tenure
48 Consume food
49 Desert nomad
50 Asseverate
51 In favor of
52 Interpret (dial.)
53 Garden plats
54 Oriental coin
55 Allowance for waste

DOWN
1 Small plot of ground
2 Spartan serf
3 Foot part
4 Constellation
5 Verbal
6 Crippled
7 Penetrate
8 Dance Step
9 Left entire
10 Methuselah's father (Bib.)
11 Stout Cord
19 Outsider
20 Ultimate
23 Country
25 Closer
27 Important metal
30 King of Judah
33 Looked askance
33 One who has on, as a hat
36 Female ruff
37 Cries
38 Superfluous
40 Shovel of a sort
41 Pierce with a dirk
43 Short jacket
45 Encourage
47 Written form of mistress
49 Craft

Answer to Previous Puzzle

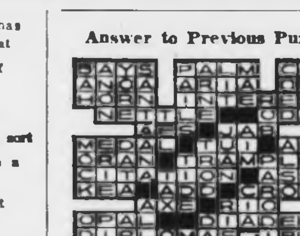

82 MISCELLANEOUS FOR SALE

MOVING MUST SELL CHESTERfield, 2 desks, ping pong table, drapes, radio combination, 5x7 rug, etc. 477-5854.

TV, GOOD, $25. POWER MOWER, $20; Grundig tape recorder, $40; commercial pressure cleaner, $25. 652-2624.

36" GENERAL ELECTRIC DRILL; G.E. deep fryer; stainless steel canopy, complete with motor; swimming pool. 388-9423.

LAWN MOWER AND EQUIPMENT, round leatherette game table and miscellaneous household articles. 386-1583.

BLACK WATCH KILT, SIZE 10, leather and hair sporran and accessories. 592-6314.

ONE 9X12 FOAM GREEN BROADloom rug, one 8x10 cinnamon broadloom rug. 385-6073.

CHILD'S METAL PEDAL CAR $6. 16" trike $10. 20" trike $7. Small boy's bike $15. 382-9868.

WOODEN FRAMED 4'X4' CASEment window, complete with frame, $10. 384-5089.

20'X50'X16' SHED FOR SALE, with wiring, lights, etc., $350. 479-5631.

VICTORIA WEST BAKERY
Best Bread in Town
418 Craigflower Rd. 385-9534

2 YEAR OLD SUNBEAM ELECtric lawnmower, $100 or nearest offer. 478-1814.

VICTORIA MEAT MARKET
stretches your food dollar.
652 JOHNSON STREET.

REED'S SAW REPAIR
Complete lawnmower needs.
622 Fisgard St. 383-8324

WRINGER WASHER, FRIDGE, 30" stove, bassinette, Hankscraft sterilizer, jolly jumper. 385-7103.

RUG 6'9"X9', 2 CHROME HIGHchairs, all in good condition. 385-7938.

R.C.A. VICTOR TV, SEWING machine, swivel rocker, kitchen set. 592-4597.

RADIO AND RECORD PLAYER console, excellent condition. $35. 383-4892.

FLOOR FURNACE. MEN'S tuxedo, size 42. Boy's bike. 383-2189.

9'X8' GREEN NYLON BRAIDED rug, excellent condition. 592-3649.

ELNA SUPERMATIC SEWING MAchine. 477-6588.

STORM WINDOWS.
New style. We install. 386-3022.

FRESH NEW CROP BABE'S WILD Flower Honey, at 1698 Lansdowne.

INDOOR-OUTDOOR CARPETS.
Only $5.55. 395-3633.

NEW CROP FRESH CORN, SOME cucumbers. 5225 Santa Clara Ave.

STEAM SAUNA BATH, NEAR new. Portable aqua green. 652-2688.

BATHTUB, COMPLETE, AND toilet, $25. 385-1827.

SAPPHIRE MINK STOLE, LIKE new. Phone Monday, 652-2050.

G.E. REFRIGERATOR.
592-0584.

NEW 24" BATHROOM VANITY cabinet, $45; 42", $65-$85. 385-4030.

THISTLE BABY PRAM, $38 OR offers. 382-8093.

180 AMP WELDER WITH CABLES. $100. 478-3534.

PORTABLE MAJESTIC TYPEwriter. 479-6400.

83 MISCELLANEOUS WANTED

ABEL TRADING CO.
422 John St.
Now buying for cash, 8 a.m.-6 p.m., or by arrangement.
Scrap copper 43c per lb.
Brass 24c per lb.
Lead 8c per lb.
Batteries 90c each
Radiators 26c a lb.
Also iron and steel. We pick up. Call Jim Reid, 388-6541 anytime.

COLLECTOR WISHES TO PURchase: Patchwork quilts, velvet and silk crazy quilts, fringed shawls, fringed and beaded dresses, old furs, lace curtains, stained and beveled glass windows. Van Williams, 5119 Mandell St., Houston, Texas 77005, U.S.A.

NEED CASH?
Cash paid for good tools, cameras, all types of musical instruments. What have you? Island Trading NOW AT 630 JOHNSON Street just down from Douglas. 384-5354.

THE SALVATION ARMY
Men's Social Service and Rehabilitation Centre need your used furniture, clothing, household goods, to carry on Social Program. Please phone 386-3295.

FOR MONEY IN A HURRY WE buy or loan money on tools, guns, and musical instruments. Broad-Johnson Trading Centre, 617-619 Johnson Street, opposite Pet Shop. 383-8512.

DANISH TEAK 3 LEG CHAIRS, assorted pieces of china — Limoges 'Bridal Wreath', Foley 'Moss Rose', guitar suitable for child. Phone August 24, 382-6536.

WE BUY ANYTHING FROM A handful to a houseful, top cash prices. The Mountain Bargain House — Nanaimo. Phone Victoria 656-3153 for free appraisal.

CASH PAID FOR GUNS
OF ALL TYPES.
ROBINSON'S
1307 Broad Street 385-3429

KILSHAW'S
CASH FOR FURNISHINGS
384-6441

CASH FOR OLD BASEMENT AT tic relics of yesteryear. Stained windows, rd. tables. T. Hughes. 383-2080.

GOOD BOOKS ALWAYS BOUGHT
HAUNTED BOOKSHOP
845 Fort 382-1427

WANTED: OXYGEN ACETYLENE welding outfit, 180 amp. arc welder. 477-4511.

NEEDED IMMEDIATELY Hockey equipment for 7 year-old boy. 477-6288.

BUY—SELL—APPRAISE
LUNDS AUCTIONEERS
926 Fort 386-[illegible]

WANTED: HOCKEY GOAL tender's equipment, adult size. 479-3649, 479-4901.

WANTED: IN GOOD CONDITION cement mixer and sump pump. 477-2376.

WE BUY YOUR FURNITURE, household goods, pictures, tools, etc. Best cash prices. 386-0462.

83 MISCELLANEOUS WANTED

WANTED: FRENCH WHITE dressing table, twin beds, etc. 592-4738.

WANTED: COUNTER WEIGHING scale bar and weights. 479-1585 after 4 p.m.

WANTED: REFRIGERATOR AND stove. 477-1946.

WANTED: PIANO BENCH OR stool. 382-7064.

REFRIGERATORS AND FREEZERS bought. 384-7813. All-Temp.

USED FURNITURE AND UTILIties for older home. 388-7282.

PERSIAN OR PART PERSIAN white kitten. 385-8089.

WANTED: 2 CHESTS OF drawers, one deep freeze. 383-9158.

WANTED: RURAL MAIL BOX.
478-3519.

BABY STROLLER AND CAR SEAT. 382-8383.

84 SWAPS

KENMORE THERMOSTAT CONtrol heater with 65 gallon drum and stand. Trade or sell. 478-1863.

1953 AUSTIN SEDAN, GOOD RUNning order for deep freeze or? 479-3963.

1958 FORD SEDAN. TRADE FOR motorcycle or outboard motor or sell for $100. 478-4606.

30" AUTOMATIC ELECTRIC range. What have you? or $30. 642-3469.

48 CHRYCO CLUB COUPE, NEW bush-buggy. Offers. 478-4708.

'65 FORD, FOR '62 VOLKSWAGEN and cash. 479-5577.

WALKIE TALKIES, $95. FOR shotgun or ?, or sell. 386-7377.

WILL SWAP '55 BUICK, RUNning condition for? 386-8236.

85 ANTIQUES

LARGE ROSEWOOD CHEST OF Drawers 4'x4', also tall Oak Secretariat, bookcase and desk, 8'x4', both items in first class condition, including keys for locking drawers, some smaller antique items. Best offer takes. Phone 388-4081 after 6 p.m.

PETTICOAT LANE MARKET
Antiques, curios, hand-made ceramics, jewellery, Scotch imports, etc. Sunday, 1-5 p.m., Crystal Gardens. Admission 50c.

AVENUE ANTIQUES 1889 OAK Bay Ave. We buy and sell old silver, glass, brass and furnitures of yesteryear. 385-5197 or 386-7638.

SMALL INLAID SHERATON TYPE end table, $85. 384-0771.

86 MISCELLANEOUS TO RENT

A & C RENTALS 382-7013
Rollabeds, rug shampooers, vacs, sprayers, mixers, power tools, T.V., etc. 1555 Oak Bay Ave. 382-7013.

RENT TO OWN
New sewing machine, $2.75 weekly
SAWYER SEWING
811 Fort St. 388-6228

RENT FURNITURE OR APPLIances. The Traders, 715 Finlayson. Open nitely till 9. 388-6264.

87 WANTED TO RENT MISCELLANEOUS

DRY BARN OR GARAGE TO store scenery. Please phone 477-6911, Local 410.

90 PETS AND SUPPLIES

THE DOG AND CAT HOLIDAY INN
Pat Bay Highway 652-2112

REG. COLLIE PUPS, THREE months, had 1st shots $50 up. Kwai Monte Kennels, Miss Connie Bonner. Phone 743-9742.

SIAMESE KITTENS, 7 WEEKS old, house trained, good with children. $15 each. 388-4601.

AFFECTIONATE SIAMESE KITtens to go as soon as possible. 383-9150.

SMALL GOLDEN LAB CROSS, very good natures, 1 year old. 742 Cordova Bay Rd.

REG. SAMOYED PUPPIES, ALSO 9-mo. female Samoyed affectionate, shots. 479-6524.

THE HOME OF WHITE TOY Poodles. Registered puppies. 652-1946.

ADORABLE MINIATURE BLACK male poodles. 748-9969, Cowichan Stn.

BOSTON TERRIER PUPPY, 7 weeks old, Reg'd. C.C.K., Phone 386-4706.

4 ONLY BEAUTIFUL TERRIER type puppies $15 each. 386-7365. 631 Hillside.

2 REGISTERED FEMALE German shepherd pups, $50 and $75. 479-3154.

WE ARE 4 FLUFFY PLAYFUL kittens looking for good homes. We live at 1992 Ventura Way. 477-2610.

WELL-TRAINED BLACK LAB cross, all shots, 2½ years, to good country home. $10. 385-1596.

REGISTERED SILVER MINIAture poodles, 7 weeks, Firebrave line. 1 female, 1 male. 656-4041.

BOSTON TERRIER PUPS — 2 months old — $100 up. Chemainus. 246-9266.

GREATER VICTORIA DOG OBEDIENCE TRAINING CLUB
PHONE SECRETARY, 382-7310

REGISTERED BLACK MINIAture poodle pups, $100-$125, deposit will hold. 479-6[illegible]

9 WEEK OLD MALTESE POODLE pup. 479-3537.

REGISTERED MINIATURE Dachshund puppies. 479-5323.

CUTE SPANIEL PUPPIES, $10. 384-0460.

WELL-BRED POODLE PUPPY, 12 weeks. 382-2506.

CAIRN TERRIERS OF MELITA. Registered at Kennel Club. 479-3044.

GERMAN SHEPHERD PUPS black and silver. 479-4596.

BEAUTIFUL SIAMESE KITTEN. 382-4773-2916.

KITTENS LOST, HOUSE trained. 382-0995.

91 CHICKS, POULTRY, HATCHING EGGS, SUPPLIES

CORNISH GAME AND MILLE Seur Bantams. Quality show stock. 462 Goward Rd. 479-4674.

91 CHICKS, POULTRY, HATCHING EGGS, SUPPLIES

CHICKENS, DUCKS, GEESE, 462 Goward Rd. 479-4674.

TURKEYS, $16 A PAIR.
478-2527.

92 LIVESTOCK AND SUPPLIES

HUNTERS HOLIDAY RANCH
Trail riding any age safe horses and ponies. Stock trained, bought, sold, several quiet horses, ponies, colts, saddles, etc. Reasonable or trade. Inquire re: LESSONS English or Western Child or Adult. 479-2092.

EXCELLENT WINTER BOARDING Four feedings daily. Box stalls. Large run, no wire. $50 month includes shoeing. Five only — book now. Bonny Walford, Box 40, Coombs.

MARKET LAMBS AND STEERS, also 20 head of feeder cattle to be sold by auction, Saanichton Fair Grounds, 5 p.m., Monday, September 1st.

2 CALIFORNIAN HORSES beautifully reined and schooled, quiet and mannered, have played polo. $1000 each. 652-1166.

FOR SALE — ONE ANGUS COW with calf, one Angus-Hereford calf, one Hereford Cross Feeder. 743-9441 Cobble Hill.

HORSES BOARDED—IN 3½ MILE circle. Riding ring, bus at door. Box stalls, $50, standing stalls, $35. 478-2442.

PUREBRED 3 YEAR OLD Romney Marsh ram — Cadsand stock. Cheeke, Cobble Hill, 743-2211.

WASHINGTON ALFALFA, timothy and mixed hay by truck loads. Evening calls, 278-8647.

LOCAL LAMBS — CUT WRAPPED and frozen — 65 cents per lb. Ph. Duncan 748-9710.

REGISTERED THOROUGHBRED mare, schooled English and Western, good show prospects. 477-1432.

1 HEREFORD WITH ANGUS cross calf at foot, $350. 477-4654.

FARRIER BOB OWENS, PROMPT service. 652-1687 or 479-4808.

SHETLAND PONY, GOOD WITH children. Phone after 5:30, 642-5749.

FOR SALE OR TRADE 1 YEAR old colt suitable for show. 479-2768.

HAY WANTED.
656-2231.

WESTERN SADDLE. CAN BE seen at 718 Percy Place, days.

PUREBRED TOGG BUCK 4½ months, $25. Good pet. 477-2986.

CHESTNUT GLEDING, WELSH Arab cross, real beauty. 478-4264.

CHILD'S PINTO PONY, 4339 Happy Valley Rd. $165.

SPIRITED BAY GELDING.
652-2256.

YOUNG BLACK EWES AND rams. 478-3926.

100 CARS FOR SALE

DOUGLAS MOTORS
Victoria's Largest Used Car Lot
Low Overhead
Low Prices

1968 IMPALA Super Sport, 2-dr H.T. Fully equipped $3695
1968 FORD TORINO ranch wagon, fully equipped $2995
1967 MUSTANG, 4 on floor, good condition $2495
1966 VALIANT Signet, 2-dr. H.T., automatic, very clean $1595
1966 CHEV. 2-dr. coupe 6, stand., radio $1395
1965 MALIBU Convert. Excellent condition $1495
1963 CHEV. Nova 2-dr. H.T. Very clean $1295
1960 FORD Sunliner 2-dr. H.T. Good condition $1695

TRUCKS:
1968 DODGE Transivan V-8 auto. $2395
1964 GMC ¾-ton 6 standard $1295
1963 CHEV. ½-ton 4-speed $1195

Many Other Cars and Trucks to Choose From
2524 Douglas St.
Opposite Kings Rd.
Just up from Bay
385-5443 or 385-0031

IMMACULATE
'67 BEAUMONT 396 cu. 350 h.p. posi, 4-speed, mags, new tires and shocks. $3,000 or best offer. 477-5818, 6 to 8 p.m.

EXCEPTIONALLY GOOD '61 Meteor wagon. Fully equipped. Offers to $800. 652-3306.

1958 VOLKSWAGEN WINDOW BUS, excellent condition. 751 Cloverdale or phone 479-3501.

1960 HILLMAN DE LUXE, GOOD shape — ideal student or 2nd car. $375. 385-7208.

1965 DE LUXE VOLKSWAGEN beatle. Immaculate condition. Only 17,900 miles. $1300. 384-6049.

3 JEEP WAGONEERS, 4-WHEEL drive, V-8 motor. $1,995-$2,795 each. Victoria Jeep, Hillside at Rock Bay.

SACRIFICE '69 CYCLONE COBRA Jet, 4-speed, loaded with extras. Must sell. Best offer takes. 386-7107.

1962 STUDEBAKER, 6 AUTOMATIC, 60,000 miles. New tires, brakes. Very clean. $650. 477-6301.

1963 PONTIAC LAURENTIAN 4-door, 6 standard. Radio. Good. 777 Blanshard, Room 10.

'34 FORD ROADSTER, 421 OLDS powered, very good condition. Offers or trade. 1057 Chamberlain.

'64 CALIENTE, 289, H.T., HURST, chrome wheels, reverb, tach, offers. 2-1421 Grant Street.

'67 RAMBLER, STANDARD 6, excellent shape. Passed test July. Radio, hitch. $995. 384-8296.

'67 ACADIAN STATION WAGON, automatic, custom radio. $345 cash. [illegible]

1966 DODGE CORONET, PERfect condition, snow tires. Automatic. Many extras. Good mileage. $2,450. 652-5093.

'60 BUICK SKYLARK 2-DOOR hardtop, blue. Very good condition. $1,600. 479-1946.

'56 AUSTIN, GOVERNMENT INspected, new paint, extra parts. 652-1982.

'[illegible] CHEV 4-DOOR, AUTOMATIC radio, $150 or best offer. 592-6318.

100 CARS FOR SALE

M M M M M M M M M
M M M M M M M M M

MORRISON'S CLEANS 'EM OUT
LOOK HOW YOU SAVE NOW!

1965 VALIANT V200 Sedan. V-8, automatic transmission, radio. Reg. $1795. SALE $1580
1965 PLYMOUTH Fury II Station Wagon. Fully power equipped, radio. Reg. $1995. SALE $1674
1965 CHEVROLET Panel Truck. Reg. $1395. SALE $1088
1964 CHEVROLET ½-Ton truck. Reg. $1695. SALE $1488
1964 OLDSMOBILE JStar 2-Dr. hardtop, fully power equipped, radio. Reg. $1895. SALE $1666

GET MORE FOR YOUR TRADE
EASY TERMS TOO!

1964 CORVAIR, 3-speed, radio. Reg. $995. SALE $888
1964 FORD Sdn. 6, radio. Reg. $1095. SALE $880

OPEN EVENINGS

1966 CADILLAC Convertible. Fully power equipped. Reg. $4995. Sale $4588
1965 OLDSMOBILE 98. Fully power equipped. Reg. $2995. SALE $2777
1965 CHEVROLET Biscayne Sedan. V-8, automatic transmission, radio. Reg. $1695. SALE $1414
1964 CONSUL Cortina. SALE $988
1967 CHEVROLET Biscayne. V-8, automatic transmission. Reg. $2195. SALE $1877

HERE'S WHERE YOU GET REAL VALUE IN LATER MODEL USED CARS
LOOK!

1968 CHEVROLET Bel Air V-8, automatic transmission, 307. Reg. $3195. SALE $2614
1968 CHEVROLET Impala 4-Dr. Hardtop. Fully power equipped. Reg. $3295. SALE $2777
1962 PONTIAC 6. Reg. $795. SALE $699
1963 RAMBLER AMERICAN. Reg. $895. SALE $666
1967 FALCON Sedan. Radio. Reg. $1995. SALE $1777
1967 DODGE Polara Sedan. V-8, automatic transmission. Reg. $2195. SALE $1835

PAY LESS AT MORRISON'S
OPEN EVENINGS

1967 CHEVY II, 100 Sedan. 6 cylinder. Reg. $1995. SALE $1734
1967 CADILLAC Sedan De-ville. Air-conditioned. Reg. $6995. SALE $5999
1966 PONTIAC Strato 2-Dr. V-8, automatic transmission. Reg. $1695. SALE $1393
1966 DODGE Polara. V-8, automatic transmission. Reg. $1695. SALE $1393
1966 CHEVELLE Sedan. 6-cylinder. Reg. $1795. SALE $1588
1966 ENVOY. Reg. $1595. SALE $1299

NO PAYMENTS UNTIL OCTOBER

1966 CHEVY II Sedan. 6-cyl., radio. Reg. $1795. SALE $1515
1966 MALIBU 2-Dr. Hardtop. V-8, automatic transmission, radio. Reg. $2495. SALE $2188
1966 OLDSMOBILE Delta 88 Sedan. Fully power equipped. Reg. $2795. SALE $2588

MORRISON CHEVROLET-OLDSMOBILE LTD.
3050 DOUGLAS STREET (Opp. Mayfair)
385-5777

M M M M M M M M M
M M M M M M M M M

SAUNDERS & HITCHMAN SALES and SERVICE Limited
2040 Cadboro Bay Road
TOYOTA Dealer

1968 CORONA, 4-speed. Only 14,000 miles. Save $500 $1895
1967 CORONA, automatic. Good for Granny $1895
1969 BUICK Wildcat. 3,000 miles. Upper class $4895
1962 ROVER 3 litre. Nursed since birth $1686
Plus 40 more used units. Plus the complete Toyota line.

STAN BIGGS
OTTO VERWOOD
WIN ELFORD
2040 Cadboro Bay. 592-2471

1964 VOLKSWAGEN STATION wagon, good condition, 41,000 miles. $1095. 479-5623.

100 CARS FOR SALE

MALIBU MOTORS
HAS 30 DAYS TO COMPLETE FIRST YEAR IN OPERATION!!

Under ownership of Bud Mesher

In the last 11 months we have sold a total of 443 automobiles to 443 satisfied customers. In the next 30 days we are striving to sell 57 cars to make a total of 500 for 1 years operation. In order to accomplish this we are prepared to reduce our already low prices. We invite you to come in and look over our stock.

In the first three days of our sale we have already sold 18 cars.

1965 CHRYSLER Newport Sedan, V-8, automatic, full power $1595
1965 PONTIAC Standard 6 $645
1960 VALIANT. One owner, standard 6 $345
1964 FORD A Real Buy $565
1960 RAMBLER Station Wagon $225
1957 VAUXHALL Sedan $165
1958 PONTIAC Station Wagon, Standard 6 $187
1961 MONARCH Automatic V-8 $225
1961 FORD Standard 6 $325
1958 BUICK $205
1958 FORD $165

EXTRA SPECIAL!

1960 CHEV. S. Wagon $125
1960 DODGE H. Top $100
1961 TEMPEST $160
1958 DeSOTO $ 99
1955 CHEVROLET $ 75

NOW'S THE TIME!

MALIBU MOTORS
1314 Quadra — 385-3221
Eric Jones Bud Mesher

FINANCING SPECIALISTS!

		Full Price	Pymts
1965	AUSTIN A-60	$895	$36
1963	FORD auto trans.	$695	$26
1963	FAIRLANE 4-dr.	$250	$12
1963	CONSUL 315	$495	$22
1963	COMET, 45,000 mls.	$695	$26
1962	VALIANT, wgn. at.	$695	$26
1961	LINCOLN Contnl.	$1895	$72
1961	CHEV. 2-dr.	$495	$22
1960	WOLSELEY	$195	$10
1960	FORD 4-dr.	$250	$12
1960	FALCON wgn.	$250	$12
1959	CHRYSLER	$295	$14
1959	RAMBLER 4-dr.	$250	$12
1959	CADILLAC H.T.	$795	$34
1958	CHEV. 2-dr. H.T.	$295	$14
1957	BUICK H.T.	$295	$14
1957	FORD V-8 auto.	$295	$14
1957	CHEV. custom	$295	$14
1957	CADILLAC H.T.	$495	$22
1957	ROVER	$250	$12
1956	CHEV. 2-dr. H.T.	$495	$22
1955	DODGE V-8 auto.	$150	$ 8
1955	CHRYSLER 1 owner	$295	$14
1954	OLDS 1 owner	$395	$18

Many more to choose from
No Down Payment
TYEE MOTORS
950 Yates, 386-8034

W W W W W W W W W W

WILLIE MOTORS

1968	Dodge 4-door H.T.	$2895
1968	PONTIAC 2-door H.T.	$2795
1968	PLYMOUTH 2-door H.T.	$2795
1967	PLYMOUTH 4-dr. sedan	$1595
1966	PLYMOUTH 2-door H.T.	$2395
1966	PONTIAC 4-door sedan	$1695
1966	PONTIAC wagon	$1995
1966	FALCON 4-door sedan	$1295
1965	DODGE 2-door H.T.	$1796
1965	BUICK 2-door H.T.	$1995
1965	CORVAIR 2-door H.T.	$1295
1965	HILLMAN wagon	$495
1964	DODGE wagon	$1195
1962	PONTIAC 4-door H.T.	$995
1962	MERCEDES 180 D	$695
1960	CHEVROLET sedan	$395
1958	OLDSMOBILE	$95
1957	OLDSMOBILE	$95
3200	Douglas St.	382-2313

W W W W W W W W W W

1967 MUSTANG CONVERTIBLE. V-8 AUTOMATIC. POWER STEERING AND BRAKES. NEW WIDE OVAL TIRES. REAL SHARP. $2700 OR BEST OFFER. 385-4665.

1969 PLYMOUTH ROADRUNNER, 4-speed, 383. $2700. 383-7[illegible]

1962 T-BIRD CONVERT. $90 MONTHLY. ART'S CARS. 383-8302.

'67 PONTIAC V-8, AUTOMATIC, $1450. 385-8035.

'[illegible] VALIANT V100 SEDAN, $700 or offers. 479-5424.

'62 PARISIENNE CONVERTIBLE, $700. 384-0612.

'65 FORD SEDAN, $1400 OR BEST offer. 479-5577.

'63 OLDS 2-DOOR HARDTOP. 1 owner. $895. 479-6761.

1966 FORD WINDOW VAN. LOW mileage. $1400. 479-1017.

100 CARS FOR SALE

ROYAL AUTO SALES
UNDERSELLS
1805 Blanshard St.
386-1711 — or — 386-8514
REPOSSESSIONS!

'67 CHEVELLE SS 396 $2395
'67 ACADIAN Canso 2-Door H.T. V-8, standard $2240
'67 PLYMOUTH 2-Dr. H.T., V.I.P. $2895
'67 IMPALA 2-Dr. H.T. $2795
'66 PONTIAC C.S. Convert., 396 $2595
'65 MUSTANG Convert. $1685
'65 BARRACUDA $1695
'64 METEOR 4-Door $995
'63 BUICK Wildcat Convert. $1450
'62 RAMBLER Wagon, 2-Dr. $495
'62 RAMBLER Wagon, 4-Dr. $595
'62 RAMBLER Sedan $385
'62 CHEV. Impala Convert., 283, automatic $1095
'62 PONTIAC 2-Dr. H.T. $895
'61 MERCURY Colony Park $995
'61 METEOR 4-Dr., V-8 $695
'61 THUNDERBIRD $1695
'60 THUNDERBIRD Convert. $850
'60 METEOR 4-Dr. H.T. $390
'60 CORVETTE $2995
'59 PONTIAC $225
'59 FORD Wagon, Clean $395
'59 AUSTIN $150
'59 DODGE $295
'58 MORRIS Oxford $205
'58 CORVETTE $2995
'57 CHEV. 2-Dr. H.T. $695
'57 CHRYSLER Crown $125
'57 OLDSMOBILE $195
'56 PONTIAC Nomad $295
'55 OLDSMOBILE Sedan $250
'54 DODGE ½-Ton $195

D O U G L A
VOLKSWAGEN
VICTORIA'S NEWEST VOLKSWAGEN DEALER
3329 Douglas
388-5466

1968 VOLKSWAGEN de luxe custom, radio. $1795
1967 CHEVY II sedan, automatic, 6 cylinder, 27,000 miles. $1895
1967 VOLKSWAGEN de luxe, radio. $1633
1967 TOYOTA Bellett, 4-speed transmission. $1195
1966 VALIANT Signet, high performance V-8, automatic. $1995
1966 CHEVROLET Bel Air 2-door, 6, automatic, 33,000 miles. $1895
1966 CHEVELLE sedan, 6 cylinder, standard, radio. $1695
1965 METEOR sedan, V-8, automatic, 33,000 miles. $1395
1962 FALCON 6, automatic, radio. $695
1960 PONTIAC, automatic, 6 cylinder. $450

—No Down Payment—
—Easy Monthly Payments—

Another shipment of new VOLKSWAGENS just arriving.

Open till 9 each evening
388-5466

THREE POINT MOTORS

THREE POINT MOTORS
Victoria - Nanaimo

'67 PLYMOUTH FURY III 2-Dr. HARDTOP Automatic, power steering, radio $2695
'66 FALCON FUTURA SPORTS COUPE Automatic, power steering and brakes, radio $2395
'66 ROVER "2000" A beauty! $2395
'65 VW 1500 TS Like new! $1495
'62 FALCON FUTURA CLUB COUPE. An exceptional car! $945

THREE POINT MOTORS
2620 Government St.
385-6737
Open till 9 P.M.

1956 FORD CROWN VICTORIA hardtop, new tires, clutch, rebuilt transmission, new brakes, radio-reverberator, custom wheel, tach, floor shift, 4 barrel power pack, dual. In mint shape. $900 or nearest offer. 383-9969.

1966 OLDSMOBILE 4 DOOR HARDtop. Fully powered with air conditioning. Blue with blue interior. Immaculate condition. Trade-in accepted. Call 477-4020 after 6 p.m. or Chris Cook at 382-7121.

'61 DYNAMIC 88 OLDSMOBILE sedan, automatic, power steering and brakes, 2 spare tires and rims. $595. 382-6892.

'67 FIREBIRD, $2200.
382-2400

100 CARS FOR SALE

M M M M M M M M M M M

SMALL CARS OUR SPECIALTY!

'65 RENAULT R8, Automatic $995
'64 RENAULT R8, Sedan $795
'63 SUNBEAM, Imp. $895
'62 VOLKSWAGEN 1500, Wagon $895
'65 VOLKSWAGEN, Bug $1095
'61 RENAULT, Dauphine $295
'61 AUSTIN, 2-Door $395
'61 PEUGEOT, Sedan $695
'60 VAUXHALL Sedan $195
'65 CEDRIC, Sedan $995
'62 CORVAIR, Wagon $395
'54 VOLKSWAGEN, Van $195

BIG CARS MUST BE CLEARED!
$15 Per Month
On Fast Credit Approval!
'60 FORD WAGON
'57 DODGE 2-DOOR
'54 OLDSMOBILE
'62 STUDEBAKER WAGON V-8
'61 CHEVROLET SEDAN
'59 BUICK SEDAN
'60 CHEVROLET 2-DOOR
$15 per mos. $15 per mos.

BOB ALLISON
MURRAY CRANSTON
MAYFAIR MOTORS LTD.
385-4731 736 Cloverdale Ave.
M M M M M M M M M M M

1966 CORVAIR
Hardtop. A very sporty model. Just the car for a young family. Driven only 22,000 miles. Newly finished in an expensive Ermine white.
SPECIAL $1595
BRIAN HOLLEY MOTORS
3319 Douglas St. 384-3221

HOT SPECIAL
1966 DODGE Coronet
—4-door sedan
—383 cu. in. 4-barrel
—3-speed automatic
—power steering
—power brakes
—Beautiful condition.
$1685
VIC VAN MOTORS
479-1321 or 478-3656

'66 GALAXIE H.T.
390, P.B., P.S., radio; mint condition; $1,400 worth of reconditioning done 6 months ago. Am going to Fiji. Best offer 383-8842, days; 384-3066, eves.

TREMENDOUS
1966 Top model Mustang convertible, 289, V-8, American model, 4-speed syncromesh, bucket seats, new power top, radio, air conditioner, emission control, boot cover, wire wheel hub caps, 5 Tiger Paws, perfect condition, too much car for single girl. Was $4,800 new, asking $2,650. Days 382-5121, Local 257, evenings 477-5647.

CONVERTIBLE
1964 Ford Galaxie 500, 3-speed, automatic, 390 cu. in. V-8, power steering and brakes, radio, new tires, 44,000 miles. Must see to appreciate. 665 Fairway Ave., off entrance to Colwood Golf Course. 478-3656.

PRIVATE, NEARLY NEW 1969 Mustang, V-8, 302, Silver Jade. Careful true mileage 4,300, stick shift, radio, wheel covers, plus extras. Not a mark on it. Must be sold. $2995. 383-0404, 1604 Belmont.

1960 RENAULT DAUPHINE, 1 owner, lady driven, excellent condition throughout with rebuilt motor, new clutch and 4 new tires. This car must be seen to be appreciated. 477-4103.

LADY WISHES TO SELL 1963 Comet de luxe compact, city tested, 48,000 miles. Very nicely kept since new. 477-3494. 3782 Cadboro Bay Rd.

'64 PARISIENNE CUSTOM SPORT, 327, automatic, full power, stereo tape player. Beautiful well kept car. $1800. Small trade considered. 388-6012, evenings 477-3780.

LEAVING COUNTRY. MUST SELL rare Shelby type California Special Mustang Metallic blue, automatic console, 289, radio, best offer. Terry, 388-1689.

1956 CHEV DRAGSTER, TUBE axle, 301 V-8 traction bars, cheaters, floor shift, tach, etc. No down payment. $55 per mo. Tyee Motors. 386-8034, 950 Yates.

LOOK HERE
ONLY $1600
1965 Pontiac Parisienne wagon. Will consider trade. 386-6911.

1969 GTO, P.S., P.B., 4 SP, LOTS of extras. Ph. 749-3301 Lake Cowichan.

'62 AUSTIN CAMBRIDGE, ECONomical transportation. In top condition. 477-6588.

'57 CHEV., '59 RAMBLER AMERIcan station wagon. Both tested. 478-3328 anytime.

1960 FORD FALCON, $100; 1960 Fiat 500, $195. Young's Truck and Trailer Repairs. 383-6622.

'61 VOLVO, NEW PAINT, GOOD condition, $700 or best offer. 592-1918.

'56 CHEV. WAGON, NO LICENCE, needs work to pass test. Offers. 385-6069.

'62 MORRIS 850 FOR SALE. IN good condition. $475 or best offer. 478-6709.

MUST SELL '64 RAMBLER American 330. One owner. Good condition. 384-7441.

CAR FOR BOY TO WORK ON: relined brakes, good tires. $20. Phone 592-2109.

1958 VW SEDAN, $250.
383-9624.

1967 SUNBEAM, ONLY $1,095. ART'S CARS. 383-8302.

'58 CHEV V-8 STANDARD. $250. AS is. 592-1915.

1966 VOLVO, ONLY $58 MONTHLY. ART'S CARS. 383-8302.

1965 OLDS STARFIRE. $73 MONTHLY. ART'S CARS. 383-8302.

'68 JAVELIN, POWER BRAKES and steering. 388-4676.

SACRIFICE, '59 CADILLAC HARDtop, government test. 384-9411.

SHARP '57 CHEV 2 DOOR 283, stick, many extras. $700. 479-4619.

SACRIFICE, LEAVING TOWN, '60 Ply., V-8 auto., radio. 382-5957.

1967 METEOR HARDTOP, $79 MONTHLY. ART'S CARS. 383-8302.

1950 AUSTIN A-40, $90.
477-1214

1969 VW STATION WAGON, $795. ART'S CARS. 383-8302.

'61 RILEY, $395.
477-5539

1960 TRIUMPH HERALD COUPE, excellent shape. $300. 652-1854.

1957 CONSUL, AS IS, $25 OR parts. 382-1197.

1967 FORD FAIRLANE GTA $2600. 479-5081.

1969 VOLKSWAGEN, FIRST $1700 cash takes. 383-2932.

'53 CONSUL, GOOD RUNNING order, best offer. 386-8398.

1960 V.W. 1200, RADIO, WHITEwalls, $1250. 384-4399.

TAKE OVER PAYMENTS ON good repossessed cars. 384-9595.

1959 PONTIAC STATION WAGON $395. ART'S CARS. 383-8302.

'68 CAMARO, 427 ENGINE, FULLY loaded. Call 383-4282.

1959 CHEV. ONLY $16 MONTHLY. ART'S CARS. 383-8302.

'63 FORD XL CONVERTIBLE, 390 loaded, $1500. 383-9737.

1964 ENVOY EPIC, ONLY $795. ART'S CARS. 383-8302.

EL CAMINO 1968, 5000 MILES. Will take older trade. 382-6611.

1968 EPIC, $1,88. AUTOMATIC radio. What offers? 388-5486.

100 CARS FOR SALE

SUBURBAN
N O R T H
ON DOUGLAS
VICTORIA'S FORD, CORTINA HEADQUARTERS

35
BRAND NEW CORTINAS
Ready for instant delivery:
1300 Series
1600 Series

Sedans and Tudors
Automatics and Standards
Station Wagons
G.T.
Excellent selection of colours
TRADES WELCOME

See our selection of Government safety inspected quality used cars with written warranties.
15-day exchange privilege.

ALL 1969 Models REDUCED TO SELL.

22
METEORS
wagons and hardtops

15
MERCURY MARQUIS
wagons
hardtops
sedans

18
MERCURY MONTEGOS
Canada's finest intermediate sized car

6
FALCONS
sedans
wagons

12
COUGARS
The ultimate in Sports Car luxury.

19
FORD ¾-ton TRUCKS

6
FORD ½-ton TRUCKS

Finance with FORD MOTOR CREDIT up to 4 years on time payments.
Disability insurance available to cover payments in case of accident or sickness.

CAMPERS TO CLEAR
$ SAVINGS TO YOU

10½ ft. OKANAGAN with electric fridge.
$2098
1 only

7' 11" OKANAGAN
$1428
1 only

10½ ft. GOLDLINE Camper
De luxe model
$2480
1 only

GIVE US A TRY BEFORE YOU BUY. YOU MAY PAY TOO MUCH.

See
SUBURBAN MOTORS
Vancouver Island's largest MERCURY LINCOLN Franchised Dealer.

Wide open till 10 p.m.
386-6131

Wire, write, phone collect.
We desperately need used cars!!

'63 VOLKSWAGEN FOR SALE. New paint, new extra snow tires, good condition, $695. Phone 384-1131, Local 328.

1968 FORD 6 CUSTOM 500 WITH extra chrome. A-1 condition. Immaculate. 477-3291.

PREMIUM 1964 PONTIAC. MUST be sold this week end. Best offer over $350. 652-1509.

BARGAIN $450. 1960 VAUXHALL Velox, good running condition. Owner leaving country. 592-6251.

MERCEDES 180 DIESEL SEDAN, 1956, good running, tested $350. 479-5094 after 5:30 p.m.

THE STRIPTEASER, 300 H.P. Corvette, 1959 M.G. $1,950 or offers. 479-1596. View at 4321 Quadra.

1964 VOLKSWAGEN BUS, TOP condition. $1500 or closest offer. Phone 386-2413 or 477-1242.

MUST SELL THIS WEEKEND, '67 Mercury Cougar. 477-3943.

'61 CHEV., MAGS, 298.
477-2469

1967 CORSUL; 1966 MOTORCYCLE. 479-4064.

MUST SELL '67 COUGAR, EXcellent condition. 382-4622.

100 CARS FOR SALE

PETER POLLEN
F F
O O
R R
D D
PETER POLLEN

PETER POLLEN
GUARANTEES
A BETTER BUY

Large selection of quality, fully reconditioned automobiles at "down to earth" prices.

1968 MUSTANG hard top, automatic, radio. Finished in Wimbeldon white with red interior. Low mileage. $2795

1968 FORD Custom 500 4-door sedan. V-8, automatic, radio. Exceptionally clean one-owner local car. $2695

1968 PLYMOUTH V.I.P. sedan. Full power equipment including power windows and seat. Top of the line luxury car. $3695

1967 CHEVROLET 6, automatic. Finished in light gold with matching interior. An exceptional value in a fine family car. $1795

1967 VOLKSWAGEN 2- door fastback, custom radio. This roomy car combines sharp appearance with traditional Volkswagen economy. $1795

1966 CHEVELLE 2-door hard top, 6 cylinder standard transmission, radio. A sharp economical family car. $1995

1964 PONTIAC sedan, V-8, standard transmission, radio. This fine car has been well-maintained. An excellent buy. $1295

1963 FORD Galaxie 4-door sedan. V-8, automatic, power steering, power brakes. A beauty. $1195

1962 FORD Galaxie sedan, V-8, automatic, radio. A real beauty with like-new interior. Mechanically excellent. $995

BUDGET YOUR
PURCHASE THROUGH
LOW COST
FORD MOTOR CREDIT

PETER POLLEN
FORD
Victoria's Sales Leader
1060 Yates St. 384-1144

Open until 9 p.m.

HORWOOD BROS.

'69 ROVER 2000 TC, only 2,500 miles $3895
'69 MGB Roadster, wire wheels, 80 miles $2995
'69 AUSTIN 1300, auto., radio. Regular $2510. Now $2195
'62 MG Midget $895
'68 AUSTIN Mini $1345
'67 VOLKSWAGEN $1595
'68 AUSTIN 1100 $1695
'65 CHRYSLER $2195
'65 CHEVROLET 2-Door Hardtop $1895
'65 SPRITE $1395
'65 AUSTIN 1800 $1295
'64 VALIANT $1195
'59 MGA $725
'62 RAMBLER Station Wagon $695
'65 CHEVROLET Station Wagon $1795

Many More to Choose From
DEMONSTRATOR SALE
NOW IN PROGRESS
SEE US
at
810 JOHNSON STREET
385-1451

HEARSE '56 CADILLAC EUREKA, 44,000 original miles. All red velvet interior. $18,000 new. Asking $1100. 477-4331.

1961 RENAULT, 4-SPEED, TOP condition, tested. $400 or closest offer. 384-0881.

1967 COUGAR METALLIC BLUE, immaculate condition, asking $2,650. 382-0967.

1961 PONTIAC PARISIENNE CONVERT. $1,295. NOTHING DOWN. ART'S CARS. 383-6302.

1967 CHEVY II 6, AUTOMATIC, perfect condition throughout. 477-5479.

THUNDERBIRD DE LUXE 1966 Landau, air, stereo tape, new tires. 478-1414.

SACRIFICE '68 SUPER B, ALL options. Low mileage. 382-0478 after 6 p.m.

'54 BUICK, MINT CONDITION. Private. 386-0266.

V V V
V V
V V V V
V V V V
V V V V
V V V V V V
V V V V
V V V V
V V V V V
V V V V V V
V V V V V
V V V

SPEEDWAY MOTORS LTD.

971 Yates St. 385-2415

Under the sign of the Revolving Volkswagen

BREAKTHROUGH ! ! !

Stand by for a radical change being forecast for next year's VOLKSWAGEN. It's in the wiring for the cigarette lighter.

Just arrived and featured on the checkerboard:—

1966 VOLKSWAGEN Westphalia camper. Factory built and beautifully maintained. Low mileage, pop-up roof and laminated hard wood luggage rack. If you have a fall holiday coming up better hurry, it won't last. $2495

1967 TOYOTA Corona de luxe 1900. Automatic transmission with radio, whitewall tires, back-up lights, seat belts, trouble lite and cigarette lighter. A dandy for Grandpa. This week only. $1795

A FEW STUDENT SPECIALS

1961 OLDSMOBILE Super 88, automatic $795
1961 PONTIAC, standard, V-8 $695
1960 CORVAIR, automatic $495
1961 DODGE, automatic, power steering, power brakes $695
1963 PONTIAC, automatic $1195
1957 AUSTIN $395

And 14 used VWs from $695 to $1895

1966 VOLKSWAGEN Fastback sedan. It's the Sales Manager's pick this week and once you take it out you'll see why. Four-on-the-floor, leatherette seats, custom radio with rear seat speaker. Belts, back-up lights, gas heater and whitewalls. For quick sale. $1795

MR. TIFFANY says this one won't be here when he comes in Monday. It's a 1966 FIAT 850 coupe. Four-on-the-floor, radio, belts and top quality tan coloured naughahyde bucket seats. For the discerning young lady. Unbeatable price. $1195

DROP IN and SEE the BOYS at YOUR FRIENDLY VOLKSWAGEN DEALER

The Largest Selection of NEW and USED VOLKSWAGENS On The Island

SPEEDWAY VOLKSWAGEN OPEN 'TIL 9

971 Yates St. 385-2415

VW VW VW VW VW VW
VW VW VW VW VW VW

BRIAN HOLLEY MOTORS

YOUR IMPORT DEALER

WITH WORTHWHILE SAVINGS

ON AMERICAN CARS

Examples:

1966 GALAXIE "500" XL 2-door hardtop, low mileage, fully equipped. Not a better one anywhere. SPECIAL $2595

1965 PONTIAC sedan, V-8, automatic, radio. An immaculate family car. You'll be proud to own this one. SPECIAL $1695

HIGHEST TRADE-INS
TAILORED TERMS

BRIAN HOLLEY MOTORS
FRANCHISED DEALER FOR
FIAT — TRIUMPH
ROVER — LOTUS
VOLVO

3319 Douglas Street
750 Broughton
384-3221 384-1161

BURNSIDE TEXACO
'61 V.W., deluxe $575
110 BURNSIDE EAST 384-5612

1963 FORD, 6 CYLINDER, TESTing station approved. $550 or offer. 479-1480.

1961 MINI AUSTIN WAGON, VERY good condition. Must be sold. $450. Elaine 477-4752.

1961 THUNDERBIRD
Maroon with white interior. Power options. Offers. 479-3791.

1960 PLYMOUTH 2-DOOR V-8 standard shift. $325. 479-5398.

1957 FORD, RUNNING CONDITION. Best offer. 383-9139.

1957 VAUXHALL VICTOR, $150. 136 Ebert St. 385-4119.

1960 PONTIAC LAURENTIAN 6 cylinder automatic. 479-5665.

NATIONAL CHRYSLER - DODGE

CHOOSE from over 100 cars.

OUT THEY GO NOW!!!

1967 MONACO 4-door sedan. V-8, auotmatic transmission, power brakes and steering, custom radio. Reg. $2995 NOW $2676

1965 DODGE 4-door sedan, 6 cylinder, radio. Reg. $1595 NOW $1260

1965 COMET 4-door sedan, big 6, automatic transmission, radio, very clean. Reg. $1495 NOW $1168

1965 SUNBEAM Rapier 2-door hardtop, 4-on-the-floor, custom radio, bucket seats, two-tone paint. Reg. $1495. NOW $1299

1965 TRIUMPH 1200 convertible, bucket seats, 4-on-the-floor, vinyl interior. Reg. $1295. NOW $1077

1967 AUSTIN 850 2-door, radio, only 7,200 miles. Reg. $1095. NOW $858

1969 CHARGER Sports hardtop, V-8, automatic, power brakes and steering, radio, vinyl roof, bucket seats. Cost new $5000. NOW $4099

1968 FURY 2-door hardtop. V-8, automatic, power steering and brakes. Custom radio. Reg. $3395. NOW $2755

1969 DART GT 2-door hardtop. V-8, automatic, power steering and brakes, custom radio, bucket seats, vinyl roof. Cost New $4300 NOW $3477

BUYER BENEFITS!!!
—All cars price tagged
—Written warranty with every car
—Take it to your favourite mechanic
—100 per cent financing

1965 FALCON 4-door sedan, 6 cylinder, standard transmission, reconditioned. Reg. $1095 NOW $893

1964 RENAULT R-4 station wagon. Tested and runs well. Reg. $495 NOW $375

1968 FORD 4-door wagon, V-8, automatic, power brakes and steering, custom radio, 2-way tail gate. Reg. $3595. NOW $3366

1967 INTERNATIONAL Travelall, V-8, 4-speed transmission, non-slip rear end. Only 18,000 miles. Reg. $2795. NOW $2577

1968 BUICK G.S. 2-door hardtop, V-8, automatic, power brakes and steering, radio. Tinted glass, bucket seats. Reg. $3695. NOW $3266

1965 POLARA 2-door hardtop, V-8, automatic transmission, radio, one owner. Reg. $1895. NOW $1588

1968 FORD Torino GT Sports hardtop. 428 V-8 motor, automatic, console shift, custom radio, mag. wheels with wide ovals, bucket seats. Cost New $5000 NOW $3470

1962 RAMBLER 4-door wagon. 6 cylinder, custom radio, roof rack, one owner, very clean. Reg. $995. NOW $866

N
N — N
N — N
N — N
N — N
N — NATIONAL — N
N — N
N — CHRYSLER — N
N — N
N — DODGE — N
N — N
N — N
N — N
N — N
N

819 YATES STREET
384-8174

Wide Open Every Weekday Night Till 9 P.M.

ENSIGN
CHRYSLER - PLYMOUTH

UNDER THE
"BIG SIGN"

930 YATES STREET

John Petrie
Canada's Fastest
in a Stock
Bodied Car

—See his superstock cars.
—See his rolling shop.
—See his racing films.

John Petrie
in person

TUESDAY, August 26th
7:30 p.m.
at
ENSIGN
CHRYSLER-PLYMOUTH
Yates at Cook

DAVID MOTORS LTD.

"The Action Corner" for "Datsun and Volvo"

GIANT
USED CAR
CLEARANCE
SALE
ON NOW!
SAVE up to 50%

DAVID MOTORS LTD.

1101 YATES AT COOK
PHONE 386-6168

—Growing With Victoria—

OPEN SUNDAYS — ALSO COME SEE, COME SAVE QUALITY CARS AT LOW, LOW PRICES JUST A FEW MILES PAST COLWOOD CORNERS

MADSEN MOTORS

RENAULT
SALES AND SERVICE
2681 SOOKE ROAD
478-5622

J. C. MOTORS LTD.
CARS GOV'T SAFETY CERTIFIED
68 COUGAR XR7 auto. $3495
68 V.W. De Luxe, radio $1795
67 COMET Wagon, 6, AT $2395
67 FIREBIRD V-8, A.T. $2795
61 THUNDERBIRD $1695
66 PONTIAC Grande Parisienne $2395
67 FORD Fairlane, V-8, auto. $2495
66 COMET 2-door, 6 $1595
66 PONTIAC, auto., 6, radio $1595
66 MERC. Parklane auto. $2295
65 METEOR convert. V-8, AT $1795
65 FORD V-8, stand $1295
65 PONTIAC H.T., V-8 stick $1995
64 GALAXIE V-8, radio AT $1295
64 FORD convert, XL AT $1695
63 PONTIAC S.W. V-8, stand. $1295
63 CHEV., standard, 6, radio $995
63 PLYMOUTH wagon V-8 AT $1195
837 Yates Street 384-0921

CUSTOMIZED CHEVY
1952 2-DOOR COUPE, 327, MUNcey close racial 4-speed, 4.11:1 positraction, 1000 miles on power train, power brakes, bucket seats, console, black vinyl interior, front end damaged. In running condition. $1500 invested. Offers. 652-2801.

CORVETTE — '68 COUPE, 427-400 H.P., 4-speed, posi, power steering, windows and brakes. Speed control, AM-FM radio, telescopic wheels, etc. Loaded. Warranty transferrable, over $6,000 new, asking $6350. 658-8131 anytime.

BARGAIN PRICED
'66 WILDCAT CONVERTIBLE
30,000 miles. All the options, bucket seats with console shift. New price $7,400. Priced to sell at $2,300 cash or will take small trade. 383-2951.

SUPER SPORT
'67 Chev with P.S., P.B., P.W. 327 with 3-speed auto. Only 25,000 miles. Must sell. Financing available. Phone 385-0524.

'53 OLDS 2-DOOR HARDTOP, 394 standard, Isky cam, Cad, rear end, new tires and buckets, needs body work. $600 or offers. Apt. 304, 1670 Fort St.

1960 BUICK ELECTRA, POWER steering, power brakes, electric windows and seats. Full price $795. Will drive to Victoria to view. 743-2893 after 6.

CLEAN '64 PONTIAC, WELL maintained low mileage. 5 new tires, new paint, exceptional condition. Take older car as part payment. 478-3520.

'67 CAMERO SS 396, 4-SPEED, power brakes, power steering, radio, mags, new tires, low mileage, immaculate condition. $2,695. 592-6587.

1966 DODGE CHARGER
29,000 miles. Radio, p.s., elec. windows, new tires, battery and exhaust system. 477-3093.

1966 FORD GALAXIE 500 SEDAN, power steering and brakes. Government passed. $2,000 or best offer. 384-7860.

'59 CHEV., 4-DOOR SEDAN, radio. Body in A-1 shape, government tested. $350. 383-2645 after 5 p.m.

SEIZED AUTOMOBILES
Call Mr. Green, 386-5514
ROYAL AUTO SALES
1805 Blanshard Street by the Arena

1961 RED CADILLAC CONVERTible. Good running order. Red exterior. $1400 or best offer. 385-5227.

1956 BUICK STATION WAGON. Good condition. Automatic, power steering, power brakes, must sell at $150. 384-6988.

'55 CHEVY II, 2-DOOR HARDTOP, V-8, automatic, hood pins, liftkit, new springs, shocks, ball joints. 386-7644.

1966 PARISIENNE 8-CYL 327 powered — one owner, low mileage. $1,975. Phone 385-1965.

MOVING 1966 VALIANT 4-DR. sedan. 145 h.p., 6-cylinder, auto. Custom radio. $1,795. 477-4206.

'64 ACADIAN BEAUMONT 4-DOOR standard. V-8, good condition, best offer. 479-3762.

1961 RENAULT CARAVELLE CONvertible, good condition. $450. 479-3629.

'66 DODGE CORONET STANDARD 6. 27,000 miles. $1,500. Can be seen at 878 Darwin Rd.

1955 PLYMOUTH STATION wagon, tested. $75. 386-9972.

P P P P P P P P P P P
P P P P P P P P P P P

PLIMLEY
Since 1893

SELECT USED CARS

69 BARRACUDA Formula S. Save $1000 at $3595
69 M.G.B. Roadster. Save $600 at $2595
69 VOLKSWAGEN Fastback. Automatic, radio. Save $600 at $2795
69 HONDA "450" Twin. Save at $1095
69 ENVOY. Automatic. Save at $1895
69 MINI 1000. Automatic. Save at $1895
69 AUSTIIN "1300" Save at $2095
67 PONTIAC 4-door, V-8, automatic, radio. Market Value $2295 YOUR PRICE $2095
66 AMBASSADOR, V-8, automatic, radio. Market Value $2395 YOUR PRICE $2195
65 RAMBLER Ambassador 990 station wagon, V-8, full power. Market Value $2595 YOUR PRICE $2395
65 RAMBLER Classic 660 4-door automatic, power steering. Market Value $1995 YOUR PRICE $1795

ALL CARS
SAFETY INSPECTED

1-Year Written Warranty

One-Stop Financing with the PLIMLEY PLAN ! !

No Down Payments
Tailored Terms
Fast, Efficient,
Coureteous Service

54 FORD automatic $99
67 AUSTIN 1100 $1295
66 AUSTIN 1100 $1295
65 ENVOY $888
65 AUSTIN 1100 $995
64 VALIANT V200, AT $1395
64 VOLKS 1300, HR $1095
64 RAMBLER wagon $1495
63 FALCON $695
62 RAMBLER $595
61 AUSTIN A99, AT $888
61 FALCON wagon $695
59 JAGUAR MK IX $1395

PLIMLEY
1010 Yates 382-9121

P P P P P P P P P P P
P P P P P P P P P P P

SALE
SALE
SALE

Prices on
! ! ! ! ! ! !

MAZDA

TRADE-INS

68 VOLKS 1500 sedan, custom radio $1595
67 BELLETT sedan, low mileage, as new $1495
64 FORD Galaxie 2-door H.top, 390, 4-speed, radio $1695
64 FALCON station wagon, radio $845
64 OLDS starfire 4-door hardtop, radio, power brakes and steering, vinyl top 1395
64 CHEV Impala S.S. convert., radio, 3-speed $1695
62 CHEV Impala 2-door H.top, V-8, auto., radio $1195
59 SUNBEAM convertible with radio $295
56 BUICK H.top $125

BE A HAPPY TRAVELLER WITH SERVICE AT . . .

FIRST WITH MAZDA
FIRST WITH SERVICE

ARGYLE MOTORS
2929 Douglas Street
386-3284

SAUNDERS & HITCHMAN SALES and SERVICE LTD.

847 YATES STREET
382-0032

1962 GALAXIE 500 2-Door Hardtop. Radio, power steering, power brakes, standard transmission $1095

1959 VAUXHALL Velox 4-Door Sedan, low mileage Very Clean $595

1958 HUMBER 4-Door Sedan, radio, standard transmission. Unbelievable $395

SAUNDERS & HITCHMAN SALES and SERVICE Ltd.
Your Downtown
TOYOTA Dealer
847 Yates St.
Hugh Beck - Don England
John Service

1966 VOLVO, NO DOWN PAYMENT, $— MONTHLY 478-1356.

1965 PONTIAC LAURENTIAN station wagon, $1295. 479-1948.

1968 TOYOTA COROLLA

Custom radio. Very popular sporty model. Combines economy with attractive appearance. SPECIAL $1495

BRIAN HOLLEY MOTORS
3319 Douglas St. 384-3221

'68 FORD LTD WAGON; '68 Chrysler Newport coupe; '68 Acadian V-8 wagon; '68 Superbee; '68 Newport custom coupe; '65 Ford ¾ pickup; '68 Isuzu; '67 Austin 1100 wagon; '65 Buick H.T.; '65 Datsun; '64 Austin A-50; '64 Envoy; '64 Plymouth Fury. Les Blow's (British Motors) 2940 Douglas St., phone 384-7840.

1962 CHEVY II AUTOMATIC 2-door hardtop; 1959 Pontiac standard 6 station wagon; Plywood canopy box fitting any 6-foot pickup truck box; 1950 Prefect for parts. Shelbourne Auto Sales and Service Limited, 3608 Shelbourne Street, Victoria, B.C.

RENT TO OWN!
50 Gov't tested, reconditioned used cars to choose from. 51-65 models for as little as 45c per day. For confidential service, call credit manager. 386-8034.

$1120 ONLY IS FULL PRICE FOR clean, well kept '65 Chrysler Windsor 4D, all power at private sale, must sell by Monday. See at 3923 Cadboro Bay Rd. Saturday and Sunday.

'39 FORD SHOW CAR. CHOPPED, Cadillac powered, diamond tufted leather upholstery, candy apple paint job, much chrome, stereo system, $2500, will take car in trade. 384-6182, 1176 Yates.

WE NEED MONEY
Best offer over $2400 buys low mileage 1967 Impala 2-door hardtop, V-8 automatic, power steering and brakes, radio, oversized tires. Excellent condition: 479-5230.

64' DODGE POLARA 2-DR. H.T., P.S., auto. trans., new paint, 2 new tires. Will take older car for part trade. $1400. Ph. Cobble Hill, 743-2613.

AIR CONDITIONED
'62 THUNDERBIRD
There are no words to describe the superb condition of this car. Come and see. 388-4843.

1959 FORD FAIRLANE 500 2-DOOR, hardtop, V-8, auto., 5 new tires, new brakes and drums turned, reconditioned front end. City tested. Asking $450. Phone 385-8126.

GTO
1969 dark green coupe, automatic, power steering, brakes, windows. Fully loaded. Must sell, make an offer. 386-7309.

PRICED TO SELL
BUCKET SEATS
1962 Plymouth Sports Fury, 2-door hardtop. V-8 automatic, P.B., P.S., custom radio. 1840 St. ann, 592-6833.

1961 FALCON station wagon, deluxe standard 6 cylinder, radio, new tires $475.
479-1321 or 478-3656
VIC VAN MOTORS

1963 CADILLAC CONVERTIBLE. Arctic white with red leather interior, everything power, excellent condition. Sacrifice for $2295. 383-4309.

AIR CONDITIONED
'68 LTD Hardtop, 14,000 miles, gold black vinyl, 428 cu. in., power steering, power brakes, power windows and seat. 388-5057.

'59 TRIUMPH PENNANT, 4-speed, 30,000 original miles. Safety checked. Perfect lady's car. 477-2102 ask for Brian.

1964 RAMBLER WAGON, FAMOUS air conditioning unit, very clean car. V-8, standard, power steering, worth $1800, asking $1495. 385-5285.

'62 GALAXIE 500, 2-DOOR HARDtop, power steering, power brakes. Excellent condition. $1,000 or best offer. 385-2518.

1965 VOLKSWAGEN DE LUXE, all options, the most immaculate Volkswagen in town—guaranteed. $1195 or nearest offer. 382-8798.

'66 CHEVELLE V-8 AUTOMATIC station wagon, must be sold by Tuesday. Top condition. One owner. 478-1841 and 479-1255.

'54 CADILLAC COUPE DE VILLE, new tires, generator, regulator. Tested. Good shape. Offers. 386-8670.

1968 FIREBIRD 400, 4-SPEED trans. Positraction, E.T.C. Red. Open to offers. Can be seen at 960 Southgate after 5:30.

2 OWNER, '57 DODGE, 2-DOOR hardtop, 59,500 original miles, good shape, tested. $350 or what offer. 382-5561.

1962 MORRIS OXFORD STATION wagon, series 6, excellent condition, engine and transmission overhauled. $650. 385-7262.

1968 VALIANT SEDAN, AS NEW, only 4200 miles. Fully equipped. For sale by owner, $2300. 3553 Happy Valley Rd.

1961 PONTIAC 2-DOOR HARDTOP, automatic transmission, power steering, radio and good tires. $700 or best offer. Ph. 479-3007.

STUDENT'S SPECIAL
'62 Lark, very clean, good running order, good tires, radio, government tested. $375 or offers. 479-1820.

1938 CHEVY COUPE, 327-400 H.P., 4-speed, 4.56 pos., s.w. gauges, diam tuff., radio, stereo tape, mass. $2,000. Nanaimo, Al, 758-5782.

1940 FORD COUPE SHOW CAR, new paint, upholstery and tires, rebuilt Buick. Offers? 2221 Belmont Ave.

1959 CHEV CONVERT., 348, standard, $750. '67 Dart G.T., 4-speed, mags, new tires, $2,700. 2821 Douglas. 384-6182.

RARE '60 DESOTO ADVENTURER 2-door hardtop, 383-four-barrel, automatic and all power, very good condition. $1300. 385-7512.

ESTATE CAR
1964 Chevelle automatic, low mileage, excellent condition, $1695. 477-2109.

1959 CHEV IMPALA 4-DOOR hardtop in good condition, $700. 4060 Quadra.

MUST SELL: '59 AUSTIN CAMbrian. Excellent transportation. Offers. 1924 Belmont Ave. 384-6764.

'62 RAMBLER CLASSIC, EXCELlent condition throughout. Gov't tested. 656-3660.

1951 LANDROVER, EXCELLENT condition. $800 or best offer. 385-8139.

HUNTERS '52 JEEP WAGON, 4 wld., 6 cyl., '65 engine, hubs, tested. Stevenson, 477-5954 or 478-6898.

'53 CHEV, $25; '57 CONSUL, $100; '59 Rambler wagon, good condition. 479-2335.

'57 CHEV., HURST, CHROMES, much more. $950 firm. 1245 West Burnside. 479-6860.

1966 CHEVELLE MALIBU CONvertible, radio, $2,000 or offers. 656-2510.

'65 CORVIAR MONZA 2-DOOR, H.T., 110 h.p., 4-speed. 476 Dupplin Rd.

1958 CHEV SEDAN DELIVERY $150; 1964 Thames van, $200. 478-4192.

'66 BEAUMONT 4-DOOR SEDAN showroom condition. Standard 6. 477-1432.

'58 DODGE STATION WAGON, automatic 6, good condition, reliable. 62,000 miles. $300. 582-4481.

'68 PONTIAC CONVERTIBLE, fully equipped. Original price $5600. Asking $3570 or offer. 477-4391.

1967 DODGE DART, 383, 4-SPEED, positraction, like new. Offers. 478-3662 after 6 p.m.

1959 OLDS SUPER 88, FULLY powered. See at 816 Princess Ave., $325. 383-5788.

1954 AUSTIN CONVERTIBLE, good condition, government tested, $150. 383-9031.

1955 ANGLIA ENGINE, BRAKES, tires, body all good. $125 cash. 478-4291 Sat. and Sun.

1958 PONTIAC, $150 OR NEAREST offer. 477-3010.

1955 HILLMAN STICK SHIFT, runs well. $150. 652-2824.

'62 AUSTIN 850, TESTED, 45,000 miles. $350. 382-4170. 325 Robertson.

'53 HILLMAN, RUNS WELL. $35. 384-3380.

'60 VAUXHALL, $125. 386 H——.

'63 PONTIAC CONVERTIBLE. 382-4850.

1968 FORD 2-DOOR HARDTOP, 11,500 miles. $2,000. 477-3178.

1961 ZEPHYR. WHAT OFFERS? 385-4681.

LARGE '56 STATION WAGON. 477-3945.

1950 MORRIS MINOR, $40. 383-6608.

EMPRESS
PONTIAC
BUICK
LTD.

STOP!
SHOP!
SAVE!

1968 BUICK Wildcat 4-door hardtop. Fully power equipped, automatic, radio, air-conditioner, chrome wheels, vinyl top. Balance of 5-year factory warranty. Blue. $5195

1968 FIREBIRD 2-door hardtop. 4-speed transmission, 350 cu. in., power steering, power brakes, radio, Gold. $3395

1968 PONTIAC Parisienne 4-door hardtop, V-8, automatic, radio, power steering, power brakes. Blue $3095

1968 VAUXHALL Victor White $1995

1967 VALIANT 2-door sedan, automatic, radio. Green $2095

1967 PONTIAC Laurentian Sedan. V-8, automatic, radio, power steering, power brakes. Green. $2495

1967 RAMBLER Rebel sedan, automatic, radio. Coral $2195

1967 DODGE Polara sedan, V-8, automatic. Green $1895

1966 FORD Park Colony. 9-pass. station wagon, fully equipped, power windows, radio, automatic, power steering, power brakes. Blue $3095

1966 METEOR Montcalm 2-door hardtop, automatic, radio, power steering, power brakes, power windows, bucket seats. Red $2595

1966 Olds '88' 4-Door Hardtop. Automatic, radio, power steering and brakes. Green $2695

1966 CHEVELLE Coupe. 4-speed transmission, V-8, radio. $1795

1965 FORD Fairlane 4-door sedan. V-8. Red. $1495

1965 RAMBLER 770 Station Wagon. V-8, automatic, radio, power steering. Blue. $1895

1964 METEOR Sedan. V-8, radio. Blue. $1195

1965 BUICK Skylark 2-door hardtop. Automatic, radio, power steering. Beige. $2195

1965 PONTIAC Laurentian 4-door sedan, automatic, V-8, radio. Turquoise $1695

1964 BUICK Le Sabre 2-Dr. Automatic, radio, power steering, power brakes. White with black vinyl top. $1695

1964 BUICK Le Sabre, convertible, automatic, power steering and brakes. Maroon $1995

1964 OLDSMOBILE "88" sedan. Automatic, radio, power steering, power brakes. Turquoise. $1695

1964 FORD 2-door sedan. 6-cylinder, radio Maroon. $795

1964 FALCON sedan, 6, radio, Silver grey $1295

1963 ACADIAN Sedan. 6. Turquoise $895

1963 BUICK Wildcat 2-door hardtop, automatic, radio, power steering, power brakes. Blue $1195

1962 VAUXHAL Victor sedan, Green $695

EMPRESS
PONTIAC-BUICK LTD.

FOR A GOOD DEAL
AND
A GOOD DEAL MORE

382-7121

2867 DOUGLAS ST.

DRIVE IN OFF TOPAZ

1955 CHEV. 4-door standard shift, 6-cylinder, radio $195
VIC VAN MOTORS
479-1321 or 478-3656

1965 VOLKSWAGEN, IMMACULATE condition, near new tires. Seat belts. Radio. $1400. 479-5268.

'68 FALCON FUTURA, V-8, AUTOmatic, 4 door. Asking $2,800. Will take offers. 382-9586.

TO CLEAR AN ESTATE 1962 Chevrolet Biscayne. Offers. Excellent condition. 582-1603.

'55 DODGE, V-8, STK., TUFTED, traction bars, chromies, much more. Offers. 386-2656.

'64 AUSTIN 1100, EXCELLENT condition, radio, near new tires. 386-7753 after 1 p.m.

1965 CHEVY II — ONLY $32 MONTHLY. ART'S CARS. 383-6302.

1 OWNER 1965 CHEVELLE VERY good condition. 382-9684.

1966 CYCLONE CONVERT. $79 MONTHLY. ART'S CARS. 383-6302.

1962 MERCEDES BENZ 220SE. $1,495. 477-5476.

1953 CONSUL. NEED SOME work. $— 385-0118.

1962 MERCEDES BENZ, 190 Diesel. $— 384-5060.

BAVARIAN AUTO LTD.

Corner of Government and Herald
Phone 386-1515

67 LOTUS CORTINA, radio, driving lights $2395
65 VOLVO automatic $1595
65 VOLKSWAGEN customized, lots of extras $1395
67 NSU 110, radio $1395

Gov't and Herald 386-1515

1968 PLYMOUTH ROADRUNNER, low mileage. Automatic, power steering, high performance engine. Best offer. 479-5843.

1958 OLDSMOBILE FIESTA station wagon, three 2-barrel carburetors, power steering and brakes, radio. 652-2516.

101 FOREIGN IMPORT AND SPORT CARS

ALFA ROMEO 1600
SPORTS CONVERTIBLE

This is one of the world's finest sports cars. Locally owned and carefully maintained. Full case history available.
Replacement $5000
Regular $3995
Extra Special $2995
SAVE $1000
Don't Miss This!

BRIAN HOLLEY MOTORS
3319 Douglas St. 384-3221

'62 SUNBEAM ROADSTER, 2 CARS for the price of one when you have a hard top and a soft top. This car is immaculate throughout, government approved. Asking $1200. Phone 386-1711.

MUST SELL BY SEPTEMBER 1st, 1968 Triumph GT6, wire wheels, radio, etc. As new condition, 10,000 miles. New cost $3,300. Sacrifice at $2,500. Consider small car trade. 478-4729 after 6, weekdays.

MUST SELL 1968 TRIUMPH SPITfire MK III hardtop, soft top, wire wheels, radio, Lucas lights, snow tires. Excellent condition. $2,100 or offers. 382-4624.

1965 AUSTIN HEALEY SPRITE, wire wheels, am-fm radio, etc. Leaving country, must sell, asking $1200. All offers considered. 386-1688.

CHERRY RED '62 TRIUMPH TR4, top condition. Complete with new top, tonneau, radio, stebro exhaust and overdrive. 592-3363.

SACRIFICE '65 M.G.B., B.R.G., wire wheels, custom steering wheel, radio, new stereo tape, low mileage. 477-3254.

'69 TRIUMPH SPITFIRE, RADIO, wire wheels, $220. 478-1185. 2932 Phippa.

1964 M.G. MIDGET, $900. 386-8986 before 4 p.m. or 388-9800 after 4 p.m.

AUSTIN HEALEY 100-6, HARD and soft tops. Good running order. Asking $800. 385-6407.

1958 MERCEDES 180 GAS SEDAN, must sell this week. $450. 1322 A Stanley Ave. after 5 p.m.

RED VOLVO CANADIAN 1968. Sacrifice, leaving country. 358-7754 before 5 p.m.

1952 SUNBEAM TALBOT CONvertible, 4-speed, radio. Excellent motor. Needs body work. 385-1136.

'58 AUSTIN HEALEY, GOOD mechanical condition. Best offer takes. 386-7030.

1968 TRIUMPH SPITFIRE MK3, radio, tonneau cover, $1800 or best offer. 385-5102 before 12 noon.

'67 M.G.B. G.T., EXCELLENT condition, 15,000 miles. $2,500. 384-6774.

JAGUAR 3.8 MARK II 1961, FULLY automatic, excellent condition. 385-0597.

'66 M.G. MIDGET, WIRE WHEELS, radio, excellent condition. Quick sale. 477-6858.

JAGUAR E TUPE 1962 IMMACUlate cond. Owner going overseas. Ph. 477-6145, 1531 Louise Place.

1963 SUNBEAM ALPINE GT Hardtop, good condition. $800, or offers. 383-3466.

M.G. MIIDGET 1967 LOW MILEage, good cond. $1700. Ph. 477-6145.

1961 FIAT 600, SAFETY CHECKED, rebuilt motor. 382-7082.

'59 TR3 WITH HARD TOP, EXcellent condition. $645. 388-4843.

'62 ALPINE MUST SELL, $625 OR offers. 384-1683.

'60 MERCEDES. TOPS. OFFERS. 386-9673.

1962 MGA MK II, IMMACULATE. 592-1539.

1964 VOLVO STATION WAGON. 386-7826.

105 TIRES

FIRESTONE
TIRE SALE
—Premium "500's"
—SS De Luxe Champions
—Safety Champions
All sizes. Black wall or white wall. You get second tire for . . .
HALF PRICE
When you buy the first tire at regular list price.

D & D TIRE
1620 Blanshard St. 382-7283

WESTERN OK TIRE STORE
2968 Douglas Street
(¼ blk south of Mayfair)
385-2131
In-Store Tire
"SPECIALS"
"OK TIRE RETREADS"
"New Tire Warranty"
"SPECIAL"
775 x 14 $13.95 each
NEW TIRE SPECIAL
550x x12 $21.95 N./W.
Reg. $31.95
Other sizes at similar savings
Budget Terms

TWO 15X775 WHITE WALL TIRES, rims, car rack. 388-7972.

4 FIRESTONE 825X15 TIRES, near new. Offers. 388-4903.

106 TRUCKS

TRUCK SPECIALS
'67 Chev. 6, 4-speed ½ ton $1995
'66 G.M.C. 6 long box ½ ton $1795
'65 Ford 6 long box ½ ton $1595
'65 G.M.C. long box ½ ton $1595
'65 G.M.C. ¾ V-8 long box ½ ton $1795
'64 G.M.C. 6 short box ½ ton $1195
'64 Chev. 4-speed panel $1295
'63 G.M.C. 6 long wide ½ ton $1295
'62 Chev. 6 long wide ½ ton $995
'61 IHC 6 long wide ½ ton $995
'59 Chev. 4x4. V-8 ½ ton $1095
'62 G.M.C. 1½-ton Stake ½ ton $1495
COLWOOD MOTORS 478-1824
1806 ISLAND HIGHWAY

SEAGULL AND CAVEMAN CAMPERS
DIV. OF DOMINION MOTORS
Drop in and see the Mercury 12V Truck winch. The real work horse. Line pull 4,000 lbs. 5/16 wire rope. Free spooling drum. Holding brake. Roller bearing.
PRICED RIGHT at $395.00
1812 Douglas St. 385-5012

VICTORIA JEEP
1963 SCOUT 4 w.d., hubs and winch.
1956 JEEP 6 cylinder 4 W.D. Pickup.
1962 V-8 250, 4 W.D. Ford, pickup.
1950 I.N.C. walks $150.
Hillside at Rock Bay

TANDEMS
1966 Ford T750 dump $7500
1965 International 1900 dump $6300
1967 GMC 7500 on air $7500
1960 GMC 990 dump
2730 Malaton Road, 478-2812

1965 FORD 550 TILT CAB WITH 16-ft. aluminum box, $3,100. '53 I.H.C. walk-in van, $325. '56 G.M.C. gravel truck, $900. Young's Truck and Trailer Repairs. 383-6622.

AS NEW, 1966 MERCURY 4-SPEED positraction, long wheel base with brand new 8'7" custom-built camper with toilet. Will sell separate. 1718 Blair Ave.

106 TRUCKS

ENSIGN
CHRYSLER-PLYMOUTH
FARGO TRUCK CENTRE
1061 Yates at Cook

'69 FARGO D-100 Sport Truck. Long box, automatic transmission, comfort cab.
SALE PRICE $2952
Or
Lease to Purchase $70 Per Mth.

'69 FARGO A-100 Translvan. Bucket seats, automatic transmission.
SALE PRICE $2952
Or
Lease to Purchase $70 Per Mth.

'68 DODGE D-100 ½-ton pick-up. Long box. Balance of New Warranty.
SALE PRICE $2195
No down payment;
36 payments of $74

'66 FARGO D-100 pick-up with Vanguard heavy duty canopy.
SALE PRICE $1695
No down payment;
36 monthly payments of $58.

'66 FARGO D-100 Pick-up. Long box. 4-speed. Radio.
SALE PRICE $1695
No down payment;
36 payments of $58

Call
TED DRURY —
ED JOHNSON
At
ENSIGN
CHRYSLER-PLYMOUTH
1061 Yates at Cook

EMPRESS
PONTIAC - BUICK LTD.

We emphasize durability, reliability and a soundly engineered, top quality product.

In stock now the following heavy duty units:

Stock No. T122
1969 GMC walk-in van, 292 cu. in. 6 engine, 3-speed automatic transmission, heavy duty front and rear springs, heavy duty shock absorbers and extra height in body.

GMC MARK OF EXCELLENCE

Stock No. T119
1969 GMC 940 series cab and chassis, 167" w.b., 102" cab to axle. 18,000 lb. G.V.W. 350 cu. in. V-8, 4-speed transmission, 13,500 lb. rear axle. Heavy duty main and auxiliary rear springs.

GMC MARK OF EXCELLENCE

Stock No. T91
1969 GMC 960 series cab and chassis, 189½" w.b., 124" cab to axle. 27,500 lb. G.V.W. 366 cu. in. V-8, Clark 5-speed transmission, 18,500 2-speed rear axle, heavy duty main and auxillary springs and power steering.

Open Until 9 Evenings

DROP IN TODAY and Talk With BARRY FOSS or ALAN CATT

at . . .

EMPRESS
PONTIAC - BUICK LTD.
Douglas at Topaz
382-7121

1964 INT. 1800 TANDEM DUMP, near new tires, new motor, 5 and 4 trans.
GEORGE ENG TRUCK SALES
940 Hillside Ave. 385-3764

1965 FORD HALF-TON TRUCK, very good condition. Also partly finished 8½' cab over camper. View at 3250 Alston.

BRAND NEW DATSUN 1-TON pickup, fully equipped $2,195
DAVID MOTORS LTD.
1101 Yates St. 386-6168

SACRIFICE 1967 FORD ¾-TON pickup, heavy duty, 6 ply tires, big 6, 4-speed, long wide box. $1800. 384-5964.

MUST SELL 1963 CHEV ½-TON pickup, long wide box, $875. 384-5964.

'56 VOLKSWAGEN BUS, NEW clutch and muffler. 1st offer over $300. 479-6381.

EX-HYDRO BUS, MAKE GOOD cabin for mother-in-law, workshop, green house, etc. 384-5157.

1966 CUSTOM G.M.C., 396 V-8, 3-speed hydromatic, and Sportsman camper. 478-1028.

'56 VOLKSWAGEN WINDOW BUS camper. $300. 479-4881.

'62 CHEV ½-TON PICKUP 6, $100. '52 GMC ½-ton pickup $125. 384-8992.

106 TRUCKS

PETER POLLEN
FORD

"Victoria's Truck Sales Leader"

WE have over 40 BRAND NEW TRUCKS which must be sold within 30 days, due to the arrival of our 1970s. Pick the truck of your choice and make us an offer. All units are being sold at fantastic savings and all carry the famous 5 year 50,000 - mile warranty.

One example:
Stock No. 9360
1969 Ford ¾-ton styleside pickup in Harbour Blue with matching interior, 360 V-8 engine, 3 - speed transmission, heavy duty springs. Undercoat.

Regular Retail	$3449
SAVE	$ 600
NOW	$2849

FINANCE YOUR PURCHASE THROUGH LOW-COST FORD FINANCING

PETER POLLEN FORD

Guarantees a Better Buy
1060 Yates St. 384-1144

'67 DELUXE ENVOY '65 OLDS excellent '60 ton dump. Trade tractor or 3 ton 479-2092.

SELL OR TRADE FOR ½ TON pickup— '58 G.M.C. 3 ton with 16' delivery van. 751 Marigold Rd.

'68 FORD ½ TON PICKUP, WITH canopy, offers. After 5 p.m.; Apt. 407-430 Michigan.

1950 DODGE ¾-TON, NEW TIRES, 4-year-old motor, throughout. Inspection station, $275. 477-3660, 3992 Bow Rd.

1960 G.M.C. LONG BOX, 6-PLY tires, $750. 382-6808.

HUNTER'S SPECIAL '65 FORD ½-ton, V-8 and 8-ft. camper. Offers. 477-5379.

EL CAMINO, 1968, 5000 MILES. Will take older trade. 382-6611.

1967 FARGO PICKUP $1745. ART'S CARS. 383-8302.

MUST SELL 1968 G.M.C. ½ TON. Reasonable offer refused. 382-7207.

1969 GMC 8 CYLINDER PICKUP truck. 2091 Kings Rd.

'61 CHEV. HALF-TON, 4-SPEED, long box, radio. 478-6696.

FOR SALE 1965 INTERNATIONAL ¾-ton Crew Cab. 383-7554.

HUNTERS' SPECIAL. 1958 CHEV. sedan delivery. 479-3078.

3 F1800 TANDUM DUMP TRUCKS, $7,500 each. 386-3556 or 592-1331.

1956 CHEV ½-TON PICK-UP, good condition, $375. 382-3635.

'66 FORD, A-1 CONDITION, 34,000 miles $1595. 385-0822 or 383-2153.

1955 CHEVY PICK-UP, BLOCK heater and cab. 479-2637.

107 PARTS, ACCESSORIES

OUR NEW LOCATION
2140 Blanshard Street
Your Car's "Heart" is the BATTERY
For a strong, sure start every time GET an "ACME"
LOWEST PRICES IN TOWN
Delivered and Installed
FRANCIS BATTERY & TIRES LTD.
Retreading Specialists

RINGS, BEARINGS, GASKETS, Exchange, brakeshoes, drum turning, pin fitting, valve seat machining. CORDS, PISTON RINGS. at 934 Johnson Street. 388-0011.

WANTED: HAVE YOU A '58 TO '60 Ford, Chev or Austin, not working, to dispose of? Wagon preferred. 656-3469.

REBUILT '58 CHEV ENGINE 6 cylinder standard, bellhousing. Also power glide transmission. 479-4568.

REBUILT 1940 PLYMOUTH motor. 4 tires 670x15. Also other parts. 382-6973.

1953 CHEV PARTS FOR SALE. Carburetor, new battery, etc. 384-7207.

CAR STEREO INSTALLED, ONLY 28 cents a day. Corona, 2340 Douglas.

WANTED '66-'67 CHEVY II OR Acadian body parts. 384-4008 or 479-4286.

ISLAND MUFFLER SALES SERVICE MFG. LTD.
Burnside at Douglas — 385-7033

MUST SELL. EXCELLENT, hardly used stereo for car, $100. 478-3754.

GORDIE'S AUTO SUPPLY
SPEEDEX V.H.T. enamel, all colors. 831 Yates Street. 383-4513

FORD TRUCK 4-SPEED TRANSmission, also 1948-52 Ford truck parts. Phone 479-4436.

2 — 300 H.P. 327 CHEV. HEADS. Complete with valve grind. $130. 386-4709, after 5:30.

DUSTY'S CHECKERPLATE truck bumpers, any truck, from $17. 388-6340, 479-2041.

'61 CHRYSLER, AUTOMATIC transmission and motor. Body parts. 382-7549.

1938 FORD 4-DOOR, REBUILT Buick engine, all trim newly chromed, $125. 383-1747.

VOLKSWAGEN BODY — $125 OR best offer. Cash only. 382-8641.

'61 SIMCA, COMPLETE. 479-4832 after 5.

FOR SALE '56 METEOR WAGON Wanted, '59 Chev parts. 656-1774.

WRECKING 1958 MERCEDES Benz 180 D. 478-1450.

1963 RAMBLER ALL PARTS 383-2656.

LANGFORD AUTO WRECKERS
1074 GOLDSTREAM 478-2369

FOR SALE TR 3 PARTS PHONE 479-3733.

STUDE 6-CYL. ENGINE, $15. Other engines, etc. 479-2340.

4 DART CHROME REVERSE rims, like new. 477-4653.

'56 CHEV. GOOD RUNNING GEAR, parts or whole. 385-0822 or 383-2153.

WANTED WINDSHIELD FOR 1959 Ford 5-door. 479-2022.

1957 CHEV BEL AIR 6 4-DOOR, automatic, most parts. 479-1376.

108 AUTO REPAIRS, SERVICE AND TOWING

JUNK CARS AND BODIES HAULED
Williams 382-9385

B.C. AUTO WRECKING
Car removal 383-2813

OLD CARS TOWED AWAY
Days 478-1012 Eves. 478-2706

109 AUTO BODY WORK AND PAINTING

TRANSWILL AUTOMATIC TRANSmission specialists. 384-2457. Rebuilt auto transmissions from $89.95. Tune-ups from $11.95.

FAST TOP QUALITY RADIATOR repairs, body work and painting at Marlin Chevrolet (Oldsmobile Ltd.) 2950 Douglas at Finlayson. 385-5771.

DAWMAN'S SERVICE
724 Johnson St. 388-4461
Tune Up and Valve Grinds a specialty

112 CARS AND TRUCKS WANTED

WANTED: AN AUTOMATIC COMpact about 1964, about $950 cash. Private. 385-4945.

FORD RANCHERO OR GM EL Camino, '59 or '60. 477-4451.

112 CARS AND TRUCKS WANTED

KASH
For Your
Late Model Car.
Call
LES or TOM
anytime
Trade Up or Down
at
SUBURBAN MOTORS
386-6131

DOUGLAS MOTORS
2524 Douglas Street
We will pay cash for cars. Cars taken on consignment.
385-5443 or 385-0031

Good, Clean
CARS AND TRUCKS
WANTED
Cash in 5 Minutes
— PLIMLEY —
1010 Yates St.

WE BUY
CARS FOR CASH
SPEEDWAY MOTORS
971 YATES STREET

$$ WE PAY MORE $$
FOR SPORT CARS AND IMPORTS
CONTACT PAT DELANEY
BRIAN HOLLEY MOTORS
3819 Douglas St. 384-3221

SELLING? CASH OR CONSIGN. SEE ART'S CAR SALES, BURNSIDE AT HARRIET. 383-8302.

QUADRA MOTORS
Pays Cash for Your Car or Truck
2644 QUADRA ST. 386-6438

113 TRAILERS, MOBILE HOMES, TRAILER PARKS

BOB'S TRAILERS

12'x48' LAMPLIGHTER, all new model, set up $7595

12x64' LAMPLIGHTER, 2-bedroom with utility room $10,450

12'x60' 2-bedroom, tip-out living room extension $10,450

12'x60' KNIGHT 2-bedroom $12,950

COMPLETE set up all units. Spaces soon available in our very desirable mobile park.

NEW and USED ARISTOCRATS

17' LO LINERS, 2 at $2,995

16' LAND COMMANDER, (New). To clear.

2—16' LO LINER, toilet models.

10'6" CAMPERS, 8'6" Camper.

As new, de luxe 10' Camper. Regular $2595 $1995

Used 15' GENERALS, these and many to clear.

386-3623 478-4979

S. J. PEDEN LTD.

VANGUARD
TRUCK CANOPY TOPS
FROM $280

TRAILERS

VANGUARD 14-ft. 10-in trailer, drop floor design. 3-hr. hot plate, 75-lb. ice chest, electric brakes. Sleeps 4 or 5.
ONLY $1980

CAMPERS

66 HUSKY CAMPER, sleeps 4, complete with 3-burner range with oven, heater and 4 jacks.
ONLY $1150

BUILDING?
Complete line of parts stocked for the do-it-yourself builder.

S. J. PEDEN LTD.
2855 Quesnel St. 386-3464

Open Wednesday to Friday Evenings

Behind
Empress Pontiac Buick Ltd.

KUSTOM KOACH
Travel Trailers
"Giant"
Factory Direct
Clearance Sale
86 Units Must Go

	REGULAR	SALE
14' Toilet opt.	$1895	$1550
16' Toilet std.	$2285	$1850
17½' S.C. sleeps 6	$3495	$2850
18½' S.C. shower	$4195	$3495
20' S.C. (tan axle)	$4850	$3995
22' S.C. (tan axle)	$5295	$4295

— All units are brand new and carry full warranty.

—Terms F.O.B. Aldergrove, financing is available.

MODERNISTIC PRODUCTS LTD.
26829 Fraser Hwy. Aldergrove, B.C.
Phone 856-5300 or 856-6628

MOBILE HOME AND LOT

Owner willing to sell nearly new mobile home, furnished, including washer and dryer. Fully developed lot. Garage and carport. Panoramic sea view. Close to beach and good fishing. All offers considered, as to down payment or trade.

J. DONALD SMITH LTD.
848 Fort 385-6741

See us now
Reasonable Prices

Complete new stock now in
GORDON'S MOBILE SALES
Island Highway, 13 miles south of Ladysmith, Westholme Rd.
Phone 245-3946
Park space now available
Adults only

FENNELL'S
TRAILER SUPPLIES

PARTS — PROPANE — REPAIRS

GALAXIE CAMPERS

6630 Pat Bay Hwy. 652-2911
up to Staff Holidays store will be open from Mon. To Thurs. 10 a.m. 6 p.m. Friday and Sat. 9-6 Sundays 12-5.

FOR SALE — 8-FOOT LOMBARD camper, new 1965 or offer. 3260 Glen Lake Rd. 478-2023.

BOX TRAILERS 4X8, $70
Arc, 214 Dundas. 383-4233

SOLID ROOF TENT TRAILER, used 3 days. 479-4030.

113 TRAILERS, TRAILER PARKS, MOBILE HOMES

"Can't Find Real Estate?"
Let Us Show You Our Wheeled Estates

GLENKEY
MOBILE HOMES
"Your Key to Better Living"

Featuring:
56' x 24' Glendale — 4 bedrooms, kitchenette, diningroom, utility room, wall-to-wall carpets, solid oak cabinets and 1½ baths.
66' x 12' Glendale — 3 bedrooms, fully furnished. One only. $13,950
60' x 12' Buddy Classic—Our newest $10,950

See Canada's Leading Travel Trailers By South Park
16' model with toilet, gas-electric fridge, oven and furnace. Sleeps six. $2,650
13' model with stove, ice box. Sleeps five. $1,995

See Us This Weekend at

GLENKEY
MOBILE HOMES
2705 Douglas Street
at Hillside
Park Space For Every Home
385-2491 or 479-2792

GOING SOUTH THIS WINTER?

Your trip will be more enjoyable in one of these

SUN CHASERS

The breathtaking 22-foot SHASTA for 1970 or the luxurious 22-foot, 19½-foot and 17-foot SCAMPERS, all self contained.

Coming in late September or early October the SCAMPER MOTOR HOMES

PURVIS FLACK TRAILER SALES LTD.
1915 Quadra. Across from the Curling rink. Phone 382-6741.

Vancouver Island SCAMPER AND SHASTA DEALERS.
WHERE TRADES ARE WELCOME AND TERMS ARE EASY.

TRAVELAIRE

Why not own tomorrow's trailer

TODAY — DON'T settle for 2nd. best. Visit COASTLINE

TRAILER CENTRE
(Victoria)
642 Burnside Rd.
388-6021

TOTEM
TRAILER SALES

8 Miles N. on Hwy. 1
478-1041

REDUCED $13,900. NEW 12X66, 4 bedroom Glendale mobile home. Includes drapes, wall-to-wall, fridge, stove, washer, dryer, 4-piece bath, coloured fixtures, separate dining area, to be located in Langford Park. Open Sunday 11-4 p.m. No. 45 — 1345 Craigflower Road or 385-7078.

WINNIBAGO MOTOR HOMES, BOUNTY AND SECURITY CAMPERS, FROM 8 to 11 FEET.

MORRIS
TRAILERS and CAMPERS
Douglas at Burnside 385-2332

PRIVATE SALE — 13 FT. ESTAvilla self-contained (water system, toilet, 3 burner gas hot plate, ice box, awning). Sleeps 4. Licensed and ready for the road. Asking $1050. Can be seen at 642 Burnside or phone 388-6021.

FOR RENT. LUXURIOUS, 30-FT. one-bedroom trailer. Twin beds. Complete bathroom. Well insulated for winter use. Completely self-contained. $100 per month. Phone 592-0665.

'64 FORD, A-1 CONDITION, 40,000 miles. 2 owner and fibreglass 8 ft. camper with jacks. 1 year old. $2,300 complete. 2290 Amelia, Sidney.

NEW CANADIAN EMPRESS Motor Home. Used 8'6" de luxe camper with furnace. Also 1963 Chev. pickup. 974 Goldstream Ave. 478-3695.

DOGWOOD TRAILER SALES
PARTS — PROPANE — RENTALS
TRAILERS — 478-6841 — CAMPERS
Highway No. 1 and Millstream Road

1966 — 10X60 DOUBLE EXPANDO Elcar 3 bedroom mobile home. Deluxe model. Excellent condition. Phone Youbou 745-6863.

10' CAMPER, NEW 1969 MODEL. 3-tone aluminum. Sleeps 4 to 5, side dinette, 110 volt, 12-volt propane light. $1,500. 384-3489.

1958 ERIN 1600 DE LUXE, 16', like new. Elec. brakes, spare wheel, etc., $1,600. 3950 Admirals Rd.

WILL BUY EQUITY IN TRUCK and camper and take over payments or buy outright. Responsible party. 384-5357.

BUS CONVERTED TO CAMPER, good condition, rebuilt motor. 478-3754.

8' CAB-OVER CAMPER, SLEEPS 4, $550. 2013 Oak Bay Ave. or 383-9620.

'67 CARAVAN HD 6 ECONOLINE Super van, 19,000 miles. Elevating top. Sink. Stove. 592-4344.

CAMPER, 1 YEAR OLD, PROpane stove with oven, chemical toilet, sleeps 3. $1,195. 479-4461.

HUNTERS' SPECIAL! ALASKAN camper with furnace, range, and sink. Sleeps 3. $550. 477-1988.

SOOKE MOBILE HOME PARK
7021 Grant Road. $36. 642-3173

8' CAB-OVER CAMPER, 1ST $400 takes it. 1518 Keatings Cross Rd.

FOR RENT. COLLAPSIBLE TENT trailers, sleep 6. $25 weekly. 478-2379.

8' CAMPER, SLEEPS 6, SIDE dinette. 478-3429, after 7 p.m.

LONG BOX PICKUP CANOPY, $225 or closest offer. 384-7589.

10X50 MOBILE HOME SPACE for rent. Adults only. 478-2840.

CAMPER, 8' FULLY EQUIPPED 1096 Nicholson St., evenings.

18' HOUSE TRAILER, $750. 1965 Chev wagon, $1,250. 385-1423.

FOR RENT. 17-FT. TRAILER, self-contained. 383-4598.

19' TRAVEL TRAILER, SLEEPS 4, fully equipped. 479-3814.

TENT TRAILER FOR RENT
382-7639

ARISTOCRAT 13-FT. LO-LINER. Excellent condition. $975. 384-6581.

FOR SALE 12' LOAFER, VERY clean. $800. 384-4242, 802 Fraser St.

117 COTTAGES, CAMPSITES, SUMMER RESORTS

FOR RENT, IMMEDIATELY available, fully furnished all electric, waterfront cabin. Mill Bay area. Sleeps 6. $60 a week. 384-3182.

WANTED MODEST CABIN ON lake or ocean within 1 hour of city. 384-8315.

2-BEDROOM COTTAGE, ELECtric heat, garage, Shawnigan. 478-4975.

2-ROOM FURNISHED CABIN Adults. 479-4473.

FOR RENT SMALL MODERN cottage Shawnigan. 384-6366.

119 TOURIST ACCOMMODATION

ROCCABELLA, 777 BLANSHARD. Single rooms, $4 with breakfast. Also weekly rates. 385-9430.

FURNISHED ACCOMMODATION near Beacon Hill Park and sea. 384-2862.

120 ROOM AND BOARD

COMFORTABLE ROOM IN A beautiful home for an elderly lady who needs care and attention. 383-9851.

BED-SITTING ROOM, OWN FACilities in lovely private home. Excellent meals. Suit business man. 477-1305.

SERIOUS GIRL STUDENT REquires room with board or housekeeping privileges. Preferably near University. 383-8833.

GIRL TO SHARE LOVELY LARGE master bedroom, ensuite with another young student in private home. 383-3783.

LARGE DOUBLE ROOM IN GRAcious family home, suited for 2 university students. Laundry and home privileges. 383-3783.

GENTLEMAN PENSIONER (quiet) requires room and board with private family. 386-3066.

FINEST ROOM AND BOARD IN private residence. All facilities. Reasonable. 592-7758.

ROOM AND BOARD FOR YOUNG lady or man. Burnside area. 385-2543.

UVIC SENIOR MALE STUDENT 1 mile, large twin room. Meals arranged. 477-4482.

BUSINESS PERSON OR teacher. Comfortable room and board. New home. $90. 477-5585.

ROOM AND BOARD, NEAR UNIversity and sea. $90, less if willing to babysit. 477-3154.

ROOM AND BOARD FOR WORKing man. 388-4550.

FEMALE ONLY. $65 A MONTH. 384-4056.

ROOM AND BOARD, SINGLE OR couples. Near bus. 385-2753.

GOOD ROOM AND BOARD, working man. 383-3983.

ABERDEEN HOTEL HAS vacancy. Phone 384-3742.

ROOM AND BOARD IN PRIVATE home. 384-6851.

GENTLEMAN, GOOD FOOD. 1133 Fort. 383-7737.

STUDENT OR WORKING GIRL By Fairfield Plaza. 383-0605.

121 ROOMS TO RENT

BEDSITTING ROOM NEAR MAYfair shopping centre. $45 per month. 382-7020.

SEPTEMBER 1 — 1 OR 2 MEN, clean and comfortable, community kitchen. Reasonable. 386-3636.

ROOM IN APARTMENT, USE OF kitchen. Business lady. Reasonable. 595-2672.

DOUBLE SLEEPING ROOM FOR rent to 2 male students. Shelbourne Area. Phone 592-3578.

LARGE BED-SITTING ROOM, ground floor, kitchen privileges. Ladies. 592-9838.

NICE CLEAN ROOM WITH TV. Cook, Maplewood area. 386-0462.

FURNISHED ROOM FOR RENT. 382-8421.

122 ROOMS WANTED

BED-SITTING ROOM, KITCHEN privileges or share house or suite. Oak Bay. Lady. Victoria Press. Box 190.

123 CONVALESCENT, REST HOMES, PRIVATE HOSPITALS

MEMBER OF B.C. REST HOME Assoc. Fairfield district, main floor. Private, semi-private rooms for ladies and men. Bell and tray service. 24-hr. care. 386-8181. May Haven Rest Home.

LOVING CARE FOR MOTHER OR Father in a small private rest home in Fairfield, close to parks. Call Mrs. Mack. 388-9315.

BELGROVE HOUSE, BRENTWOOD Bay. Private room available. De luxe accommodation and care. Mrs. P. L. Irving, R.N. 652-1552.

125 HOUSEKEEPING ROOMS TO RENT

WORKING GIRLS — U-VIC GIRLS, beautiful 7 bedroom fully furnished house including 2 bathrooms and showers, living room, den or library, spacious cabinet kitchen, laundry room with automatic washer, 3 T.V's on cable. Each girl has own private room with key. Rent determined by room chosen. 3 bedrooms twin size. House available September 1. Phone 10 a.m. — 3 p.m., 479-2944 by August 31.

SCOTT APARTMENTS
Extra large 1BK rooms for middle-aged or elderly tenants. Hot and cold water, gas ranges, cablevision all rooms. 2858 Douglas. 383-1221.

THE RITZ
By day, week or month.
710 Fort St. 383-1021

AVAILABLE SEPTEMBER 1ST, 2 light housekeeping rooms, working lady. Close to town and buses. 1405 Fernwood Rd.

FOR RENT, LARGE HOUSEKEEPing room, male pensioner preferred. $40 per month. 385-1200 or 538 Cecelia Rd.

1 SINGLE, 1 DOUBLE ROOM FOR immediate occupancy. Everything supplied. Walking distance. 385-6741.

FURNISHED CLEAN COMFORtable. All utilities. Private entrance and bath. 48 Sims Avenue.

SUPPLIED HOUSEKEEPING room for gent with hot plate, fridge, and phone. 2542 Roseberry Ave.

2 LARGE ROOMS FULLY FURnished and kitchenette, 1115 Princess.

NICE CLEAN FURNISHED ROOM, automatic heat, working lady or girl. 383-6875. 2311 Blanshard.

FURNISHED 2-ROOM SUITE, SUIT 1 working lady. $55. 1019 Richmond. 382-6487.

FORT AND COOK, QUIET ROOMS for 1. 384-0120 after 10 a.m.

COLOUR TV. ALL FOUND, 1 AND 2 rooms. 386-9309.

NICE FURNISHED CLOSE-IN gentleman. $38. 382-4946.

CLEAN ROOM, ALL FOUND. 2310 Work St.

WALKING DISTANCE TO CITY, elderly person. 383-6733.

ONE AND TWO ROOMS, LARGE bright. 383-8775.

126 HOUSEKEEPING ROOMS WANTED

4TH YEAR UVIC STUDENT needs inexpensive housekeeping room or apartment in Cadboro Bay area for Sept. 1st. 477-6172.

GIRL WISHES LIGHT HOUSEkeeping rooms, close to University. Box 303, Hope, B.C.

128 APARTMENTS TO RENT FURNISHED

FURNISHED APARTMENT. YOU supply the apartment we rent the furniture. 3 rooms for $75 per month. Standard Furniture. 757 Yates Street. 382-5111.

BUSINESS MEN OVER 23 wanted to share modern furnished home. Full house privileges. $50 per month. 383-0490.

NICELY FURNISHED 1-BEDROOM apartment close to St. Joseph's Hospital and park. Laundry facilities. $95. 388-4901.

$65. 3-ROOM SUITE, 2ND FLOOR, hot water included. James Bay. Adults only. No pets. 384-8745.

2-ROOM SUITE FURNISHED OR unfurnished, for retired lady or gentleman. 382-6993.

1-BEDROOM APARTMENT. $100 per month, modern, near Naden. 363-9657.

JUBILEE AREA APARTMENTS for 2 and 3 girls over 21. Private, complete with TV. 592-1430.

COLOUR TV. 2 ROOMS. ALL found. Phone 386-9309.

WANTED: SOMEONE TO SHARE my apartment. 385-5932.

3 ROOMS, CHILD WELCOME, reasonable. 385-4642.

1-BEDROOM APT., REDEC. VIC West. $65. Sec. dep. req. 383-0997.

129 APARTMENTS TO RENT UNFURNISHED

MADRONA MANOR
1955 Ashgrove St.

2-bedroom suite, top floor, $162. Quiet location, near shopping and bus line. All modern conveniences. Available September — Resident manager. 382-8096.

GREEN ACRES
1234 BALMORAL
Avail. Sept. 1. Large 1-bedrm suite top floor, elevator, wall carpet, free TV, walking distance to town, $115. Res. Mgr. 386-9072, 384-1323.

AVAILABLE SEPT. 1ST. 1-BEDroom suite. Private bathroom and kitchen. Phone after 7 p.m. 385-2741.

Use This Handy
TRAVEL and VACATION GUIDE NOW
To Plan Your Fun-Filled Vacation

MILEAGE
(Approximate)
FROM VICTORIA TO:

Salt Spring (30 minutes by ferry from Swartz Bay)	
Sidney	18
Sooke	25
Shawnigan Lake	26
Duncan and Maple Bay	36
Lake Cowichan	54
Nanaimo	72
Cedar - Yellow Point	86
Ladysmith	94
Parksville	91
Northwest Bay	98
Port Alberni	120
Qualicum Beach	98
Qualicum Bay	108
Bowser	111
Royston	130
Courtenay	138
Comox	136
Oyster River and Saratoga Beach	130

VICTORIA

HUNTER'S HOLIDAY RANCH
Ride for Health on lovely lakeside or mountain trails on safe horses, and children's ponies, by hour or day. Daily lesson. English or Western style, by Miss M. Hunter or Errol Hunter. Colts and horses trained. Registered stallion service. 479-2092.

BAMFIELD
West Coast of Vancouver Island

AGULAR HOUSE
Enjoy the serenity of an unspoiled fishing village. Hiking, boating, fishing, swimming, ocean beaches, etc. Paradise for artists, photographers and nature lovers. Headquarters for hikers on the West Coast Trail. Lodge and housekeeping units. Open June 1 to Sept. 30. Bruce and Pauline Scott. Phone 728-3323.

SOOKE
25 Miles West of Victoria

SOOKE HARBOUR HOUSE
"By the Sea"
Renowned for our superb dining and many exotic house specialties.
To our guests we offer a pleasant and relaxing atmosphere. A spectacular view of the Pacific Ocean, bordered by the magnificent Olympic Mountains. Beachcombing and rock collecting are among our more popular activities. We ask our overnight guests to reserve early.
Dinner guests are most welcome.
Phone from Victoria, toll free, 642-5613 or write Box 159, Sooke

SOOKE MOTEL
THE NEWEST MOTEL ON THE SCENIC WEST COAST ROAD
20 modern sleeping and housekeeping units, centrally located to village. Fishing and other activities. Waterfront location on the scenic Sooke Basin. Inquiries PO Box 343, Sooke. 642-5644.

SALT SPRING ISLAND
30 Min. by Ferry from Swartz Bay
Frequent ferry service

HARBOUR HOUSE HOTEL
"YEAR ROUND RESORT OVERLOOKING GANGES HARBOUR"
Spacious grounds include swimming pool, tennis courts, boating, picnics and fishing trips arranged for. Heated rooms and sleeping cottages. Well appointed dining room, noted for its fine cuisine. Excellent 9-hole golf course nearby.
Reserve now for an American or European Plan Holiday
Write or Phone
Phyl and Tuppy Agar
GANGES, BOX 99.
PHONE 537-2133
Frequent ferries from Swartz Bay, Tsawwassen and Crofton.

MAKE IT A "NO VACANCY" SUMMER! ADVERTISE RESORT COTTAGES WITH A CLASSIFIED AD. 'PHONE 386-2121 NOW!

SALT SPRING ISLAND
30 Min. by Ferry from Swartz Bay
Frequent ferry service

CEDAR BEACH RESORT
ATA AAA CAA
Salt Spring Island's Leading Resort
ON ST. MARY'S LAKE
Heated pool and sauna—one and 2-bedroom cottages—Free TV and boats—Supervised water skiing and instructions — Good fishing and nearby golfing—Safe sandy beach—play area and store—Evening entertainment. Saturday night dancing in beach house, fireside sing-songs, outdoor barbecues and others — Charter boats available for deep-sea fishing — Clams and oysters nearby.
Marg. and Joe Nickerson,
R.R. 1, GANGES. 537-2205

SHAWNIGAN LAKE
28 Miles from Victoria

SHAWNAIRE RESORT
Vancouver Island's ideal family vacation spot. Modern, fully furnished cabins, suites on nice, safe beach. Free kayaks to children. Skiing, fishing, boat launching, wharfage. Reserve now for a real nice holiday. Your hosts, Bernie, Mary and Carol Morris. 743-2062. Box 103, Shawnigan Lake.

MASON'S LAKE RIDGE CAMP GROUNDS
Renfrew Rd., Shawnigan Lake
A new campsite with modern facilities, close to lake and store. Phone 743-2144.
The campsite with a view of Shawnigan Lake.

DUNCAN
36 Miles from Victoria

KELVIN CREEK RANCH
(Five Miles South of Duncan)
OPEN FOR GUESTS
ALL - YEAR ROUND
A western vacation for all on a working ranch. Just relax or join in the activities. Miles of trails to ride, hike or roam. Large comfortable ranch house and real country food.
JACK AND MOLLIE ARCHER
COWICHAN STATION — 746-6305

COWICHAN BAY
34 Miles from Victoria

Tent and Trailer Park
Mobile Homes
Laundromat
Shade and Privacy
On Island Highway
4 Miles South of Duncan
TALL TIMBER PARK
R.R. 1, Cowichan Station 748-8213

LAKE COWICHAN
51 Miles from Victoria

CASTAWAY RESORT
RESERVE EARLY a small deposit will hold your cabin. Children welcome. Reasonable rates. Large self contained family dwellings, each unit overlooking Lake Cowichan. Picnic sites, safe swimming for children, boat launching, skiing, fishing, tenting with modern facilities. Box 229. Phone 749-6461.

YELLOW POINT
12 Miles south of Nanaimo

ZUIDERZEE CAMPSITES AND TRAILER PARK
Complete trailer hook-ups, tenting, picnic grounds, trout and bass fishing, boat rentals, cement launching ramp, swimming with Olympic height diving tower and slide. Children's wading pool, sandy beach, water skiing and games. Groceries, lamp and marine gas. Exceptionally beautiful view across Quamichan Lake. On Yellow Point Rd., 733-8919.

Spend your holidays at
ABC RESORT
Fresh-water pool
Lodge and dining room
Housekeeping duplexes
AN EXCELLENT FAMILY RESORT
RR 1, Ladysmith 245-4257

PARKSVILLE
81 Miles from Victoria

PARKSVILLE
Pearson's Seaside Cottages and trailer hookup.
R.R. 1, Parksville, or Phone 248-3423.

PARADISE BEACH RESORT
PARKSVILLE, B.C.
Book now for reduced rates in Sept. We also have a couple of cottages available last week of Aug. Also tent and trailer space.
Norman and Lavina Vance, Owners

GEORGIA VIEW CABINS, TRAILERS, TENTING PARK
Modern housekeeping cottages on the beach. Complete tenting and trailer facilities with washrooms and hook-ups. Write or phone early for reservations.
R.R. 1, Parksville — 248-3241
Mae and Gordon Hood

PARKSVILLE
91 Miles from Victoria

CARAVAN TRAILER LODGE OF PARKSVILLE
NEW DE LUXE TRAILER PARK
Featuring:
—pull through units
—underground services
—800 feet of riverfrontage
—within minutes of Rathtrevor Park
—barbecue
—de luxe restroom facilities
—store
—swimming pool
Telephone 248-6242
"We pamper the Nations Camper"

DON'T BE DISAPPOINTED RESERVE EARLY!!!
"THE HOTEL WITH A BEACH FOR A DOORSTEP"
ISLAND HALL HOTEL
PARKSVILLE, B.C.
There is so much at Island Hall to make it the favorite resort of many people. Situated on one of the most beautiful white, sandy beaches in well-known resort village on main Island Highway. Ideal place for summer vacations, weekends, or just any relaxing holiday.
—INDOOR HEATED SWIMMING POOL
—HOT TURBULENT POOL
—SAUNA BATH
—EXERCISE ROOM
—SHUFFLE BOARD
—TENNIS
—BILLIARDS, ETC.
So rain or shine, fair weather or foul—there is something to do.
FOR INFORMATION AND RESERVATIONS WRITE OR PHONE
MRS. MARY SUTHERLAND
OWNER - MANAGER
PHONE 248-8225

LONGING TO RETIRE? FIND A BUYER FOR YOUR BUSINESS WITH A CLASSIFIED AD. DIAL 386-2121 NOW!

QUALICUM BEACH
98 Miles from Victoria

"THE CRESCENT" RESORT MOTEL
C.A.A. C.A.A.
Come and relax at one of the most attractive holiday resorts on Vancouver Island . . situated on a high bluff with panoramic ocean view . . well off the highway . . spacious grounds . . marine patio . . a fine beach with miles of sand at low tide . . two blocks from golf course . . good fishing . . kitchens . . TV . . electric in season . . well-appointed units heat . . all cozy and warm for your pleasure
QUALICUM BEACH 752-9551

THE GEORGE INN
EXCELLENT CUISINE
INDOOR POOL — GOLF — TENNIS
SAUNA BATH — FISHING
SATURDAY DINNER DANCE
RELAXED AND INFORMAL ATMOSPHERE
Your Host Helmut Schwarz
On the Golf Course and by the Sea
QUALICUM BEACH 752-9238

QUALICUM ARMS
"The Inn by the Sea"
"Open Year Round"
Private, safe, sandy beach. Clean cottages, rooms with private showers. Water skiing, fishing, golf, horseback riding nearby.
Reservations: J. E. Collins
Box 10, Qualicum Beach, B.C.
752-9043

MIRACLE BEACH
13 Miles north of Courtenay

RESERVATIONS STILL AVAILABLE
In clean, comfortably-equipped cabins, on beautiful
MIRACLE BEACH RESORT
or 72 lovely campsites for you to choose from. Terrific fishing for flat, shady loafing for Mom, on Vancouver Island's safest white sandy beach.
Ann and Bill LaChasseurs
RR 1, Black Creek, V.I., B.C.
Phone Courtenay 337-5171

PORT WASHINGTON, B.C.

If it's a quiet, restful spot you want, try
BEAUTYREST LODGE
If it's swimming, tennis, golf, etc. or exploring rocky shores and beaches, wooded trails and lakes, try
Beautyrest Lodge
Port Washington, B.C.
Phone 539-2353

129 APARTMENTS TO RENT UNFURNISHED

LSLSLSLSLSLSLSLSLSLSLS
THE SIMCOES
"Victoria's Prestige Address"
1 or 2-BEDROOM SUITES featuring
VICTORIA'S LARGEST HEATED SWIMMING POOL AND SAUNA
The
LORD and LADY SIMCOE
440-450 Simcoe Street
385-3111
LSLSLSLSLSLSLSLSLSLSLS

OAKLANDS MANOR
Hillside and Cedar Hill Rd.
New Block. Near Simpsons-Sears. Elevator. Balconies. Cable T.V. Large 1-bedroom suites from $125. Res. Manager, 383-0896, 386-0286.

2-BEDROOM SUITE. CABLEvision, electric stove and fridge, automatic laundry, adults only. Fairhill Apartments, Hillside and Cook. $190. Apply 382-0828.

LINELL APARTMENTS. 2 LARGE rooms and kitchen, electric stove and fridge, main floor, older couple. 382-2365.

IN COUNTRY SETTING, BASEment suite, 5-room, electric heat, firepiace and garage. 656-2775.

2-BEDROOM STE. VIC WEST. Redec. $95. Sec. dep. req. 383-0997.

3-BEDROOM SUITE, IDEAL FOR young couple with child. 382-1067.

1 BEDROOM SELF-CONTAINED suite. Seaview. 477-4854.

129 APARTMENTS TO RENT UNFURNISHED

NOW RENTING
THE CHATELAINE
1435 Elford Street
De luxe 1-bedroom suites in new apartment near park, shopping, 5 minute bus service.

129 APARTMENTS TO RENT UNFURNISHED

P. R. BROWN RENTALS

The People to see . . . PRB

MITCHELL OAKS — 2965 Oak Bay Ave. Spacious 1 and 2 BR suites now rolling in new deluxe block. Ideal location in Oak Bay convenient to shops and transportation. 1 BR suites from $132, 2 BR suites from $165.

SUNRIDGE APTS — 1244 Balmoral St. New modern block with attractive 1 BR suite. Wall-to-wall carpets and cablevision. $119.

ROSEWOOD APT. — 2558 Quadra St. Attractive 2 BR suite in modern block. Handy to shops and transportation. Ground floor. Adults only. $115. Sept. 15.

CORONA APTS. — 1430 Stadacona Avenue. New, modern block opened May 1. Main floor has hardwood flooring; other wall-to-wall carpet. Elevator, cablevision, free laundry facilities. 1-BR suite from $137.50.

CAROLWOOD APTS. — 1381 Pandora Avenue. Attractive new block. All conveniences including elevator, wall-to-wall carpets. On bus line. 1-BR suite, $120.

CHATELAINE APTS. — 1435 Elford Street. Spacious suites in new modern block. Wall-to-wall carpets throughout, elevator, cablevision, free laundry facilities. Close to park, shops and transportation. 1-BR suites from $135.

CENTRAL MANOR — 1230 Fort Street. De luxe 1-BR suite, $125. Central location, on bus line.

GRANT HEIGHTS — 1265 Grant St. Modern 1-BR suite with wall-to-wall carpets, $115.

CHARTWELL HOUSE — 1343 Harrison St. New block on quiet street. Wall-to-wall carpets, elevator, cablevision, free laundry facilities. 2-BR suite, $150. 1-BR suite, $122.

THE FONTAINBLEAU — 3159 Shelbourne St. New block on transportation, opposite shopping centre. Wall-to-wall carpets. Elevator, cablevision. Free parking. 1-BR suite, $125. 2-BR suite, $160.

THE RICHELIEU — 3187 Shelbourne St. New block on transportation. Opposite shopping centre. Wall-to-wall carpets. Elevator. Cablevision. Free parking. 1-BR suite, $134.50. 2-BR suite, $157.

RICHARDSON VILLA — 1041 Richardson Street. De luxe block opening Sept. 1. All modern conveniences including elevator service, cablevision, controlled entrance. Wall-to-wall carpets throughout. 1-BR suites from $130.

P. R. BROWN & SONS LTD.
762 Fort Street 385-3435

KEE WYCK
1340 HARRISON

At Yates and Fort Junction
Nearing completion
for October 1

THIS APARTMENT IS DIFFERENT. DON'T SETTLE FOR LESS

All of the features you expect in a new quality building plus:
- Carpeted throughout
- Convenient location
- Quiet street
- Inside parking
- Recreation room
- Roof garden
- Sun lounge
- Sauna
- Exceptional sound proofing
- Unusually large balconies
- Thermostat in every room
- Mail delivery to suites
- Private courtyard
- Free cablevision
- Adults only — no pets

Good variety of suites
from $128 to $169

ONE YEAR GUARANTEE OF NO RENT INCREASE

Diamond Development Ltd.
Phone 9 - 5 — 388-6100
Eves. — 385-9879

NOW RENTING
THE BRODERICK MANOR

CORNER RITHET & MENZIES STS.

ONE BLOCK FROM THE MOST BEAUTIFUL WATERFRONT IN THE WORLD.

- 57 EXTRA SPACIOUS AND BRIGHT SEAVIEW SUITES
- WALL-TO-WALL CARPETING — ALL SUITES
- SUPERIOR SOUNDPROOFING
- DE LUXE WALNUT KITCHEN CABINETS
- BUILT-IN CHINA CABINETS — ALL SUITES
- FEATURE WALL PAPER AND CRYSTAL CHANDELIER
- CLEAN ELECTRIC HEAT (NO CHARGE) CONTROLLED BY THERMOSTAT IN EACH ROOM
- FREE STORAGE AND PARKING
- INTERCOM CONTROLLED ENTRANCE
- CABLEVISION (NO CHARGE)
- PRESSURIZED CORRIDORS, LARGE CLOSETS, ALL DRAPES
- COURTEOUS, EFFICIENT RESIDENT MANAGERS — SUITE #07
- RENTS FROM
  STUDIO SUITE $112.00
  2-BEDROOM $162.00
  1 BEDROOM $130.00
  3 BEDROOM $199.00

FOR INFORMATION — CALL MR. OR MRS. BOWLBY, 382-5846
McADAMS INVESTMENTS LTD.

NOW RENTING !
WOODRIDGE MANOR
2230 CADBORO BAY RD.
(Opposite Christie Way)

Nice Oak Bay location
near transportation
and all amenities.

Luxurious Carpeted Suites

Featuring:
Colored appliances
Free Cablevision
Controlled Entrance
Silent Elevator
Storage Locker
Resident Manager, 101
One-bedroom suites from $135.00

BROWN BROS. AGENCIES LTD.
1125 BLANSHARD STREET
385-8771

REGENT TOWERS
415 Michigan — 383-6216

One-Bedroom Suites
$126.50 to $131.75

CHARTER HOUSE
435 Michigan — 384-8923
Studio Suite
$99.50

North West Trust
386-3534

MEARS APARTMENT
1165 MEARS ST.

3-bedroom apartment, spotless quiet, warm, bright and cozy, complete cablevision, drapes, etc. Immediate possession. Mrs. Browne, resident manager.

MAY LODGE APARTMENT
1390 May St. 1-bedroom suite. Fairfield. Close to shopping, bus and park.

1 BEDROOM SUITE, HEATED SUN porch with balconies and view of Government House. $100. 3 bedroom suite, ground floor, $140. 384-2751.

BRAND NEW 1-BEDROOM, utilities, $120. Adults, no pets. Sept. 1st. 9801 Fourth St., Sidney. 656-2743.

2-BEDROOM SUITE, VACANT, refrigerator, free laundry. Adults, $140. 385-7268.

129 APARTMENTS TO RENT UNFURNISHED

THE PRINCESS PATRICIA

701 and 703 Esquimalt Rd.
View the Blue Pacific
and Inner Harbour
from our Spacious Suites

- GE Appliances
- Cablevision
- Lounge
- Sauna
- Controlled Entrance
- Intercom
- Sound proofing
- Resident manager
- Child 2 and under welcome.

AVAILABLE NOW
IMMEDIATE OCCUPANCY

1 Bedroom suites from $128

Inquiries — 9 a.m. - 8 p.m.
Phone 382-2223

NOW RENTING
THE FONTAINEBLEAU
3159 Shelbourne St.

THE RICHELIEU
3187 Shelbourne St.

Spacious 1 and 2 bedroom suites available in these deluxe new apartments opposite shopping centre.

FEATURING:
- Controlled Entrance
- Elevator
- Wall to wall carpeting
- Free Parking
- On busline
- Large balconies
- Excellent sound proofing
- Drapes
- Colored appliances

1 BEDROOM SUITES FROM $125.00
2 BEDROOM SUITES FROM $157.00
To view these attractive suites, please call the resident manager at 592-9290 or by calling the rental agents.

P. P. BROWN & SONS LTD.
762 Fort Street 385-3435

NOW RENTING !
DON QUADRA APARTMENTS

LOCATED AT
3244 QUADRA STREET

Beautiful Panoramic Views
Luxurious Large
Carpeted Suites

FEATURING
- Electric range and fridge.
- Storage Lockers.
- Free Cablevision
- Elevator
- Controlled Entrance
- Resident Manager in Suite

Let our manager show you through these spacious suites.

One-bedroom suites from $140.00
Two-bedroom suites from $160.00

BROWN BROS. AGENCIES LTD.
1125 Blanshard St.
385-8771 anytime

FERNWOOD MANOR
1575 Begbie Street

NOW RENTING
THE FIRST PHASE FOR OCT. 1ST OCCUPANCY

One and two-bedroom suites with all the usual conveniences plus swimming pool, hydro-therapy bath, sauna baths, and activities room. Some de luxe suites with bath and half.

1 bedroom ates from $119
2 bedroom ates from $148
2 bedroom de luxe ates from $184

For appointment to inspect call:
CHARLES MORRIS
384-4224, anytime
Also Available at Site
from 7-9 p.m. evenings.

C & D Apts.

NOW RENTING !
OAKRIDGE HOUSE
2646 COOK STREET

Beautiful Panoramic Views
Luxurious Carpeted Floors

FEATURING:
- Excellent sound-proofing
- Laundry facilities
- Free Cablevision
- Colored stove and fridge
- Controlled entrance
- Elevator
- Resident Manager
- Large balconies

One-bedroom suites from $125
Two-bedroom suites from $160

BROWN BROS. AGENCIES LTD.
1125 Blanshard Street
385-8771 anytime

NOW RENTING !
GLEN CARIN
477 SUPERIOR STREET

Luxurious carpeted suites within walking distance of town.

FEATURING
- excellent sound proofing
- free laundry facilities
- free cablevision
- colored appliances
- controlled entrance
- elevator
- large balconies
- covered parking available
- resident manager

One-bedrm. suites from $125.00
Two-bedrm. suites from $165.00

BROWN BROS. AGENCIES LTD.
1125 BLANSHARD STREET.
385-8771

MARLENA COURT
1610 Belcher Avenue

Spacious, modern, 1-bedroom suite on quiet street. Drapes, individual heat control, balcony, cablevision, fridge and stove. Rent $125. Eves. call 592-9040.

DAYMER APARTMENTS
2150 Cadboro Bay Road

Modern, 1-bedroom apt. Fridge, stove, cablevision. Available Sept. 1. Rent $110. Eves. call 592-9040.

Rental Dept.
A. BERNARD & CO. LTD.
655 Fort St. 384-9135

MARIFIELD PARK
562-6 Simcoe St.

Large, beautifully decorated apartments with sunken baths. 12 x 15 bedrooms and plush wall-to-wall carpets.

1 Bedrm. from $125
Adults only — No pets
Resident Mgr. 383-7628

Goward Developments Ltd.

FOR RENT, SEPTEMBER 1, comfortable 2-bedroom suite in new home. Electric heat, range, fridge. Lots of cupboard space. Beautiful view. Just above Pat Bay Highway. Central Saanich. $130. 652-1858.

2-BEDROOM DE LUXE, 3RD floor, $130. Bus 1505 Belcher — Oak Bay Ave.
THE BELGROVE
Mrs. Ela Wyle 382-7405

TARA COURT
2950 Shelbourne St.

Spacious 1 bedroom suite, $135. Available September 1. Adults 477-9095.

NEWLY COMPLETED, BY SEPTEMBER 1. Near Naden. 1 bedroom suite, $130, includes heat, cablevision, covered parking, drapes, wall-to-wall carpeting. 656-1778.

BACHELOR SUITE, ELECTRIC stove, fridge, automatic heat, excellent view, adults only, $95. 727 Esquimalt Rd. 383-6922.

133 HOUSES TO RENT UNFURNISHED

KITCHENETTE AND BED-sitting room, own entrance, Langford. New. 478-3219.

AVAILABLE IMMEDIATELY 2-bedroom house, Quadra, Bay area, $150 per mo. 384-3168.

COLWOOD CORNER CABINS, $40-$75 month. Adults only. No pets. 478-6933.

OAK BAY, 2-BEDROOM HOME TO lease, full basement, hot water heat. 381-9096.

2 BEDROOMS, WITH FIREPLACE, $165 per month, range, fridge and washer, no pets. 382-2792.

LANGFORD, 2 BEDROOMS, BASEMENT, oil-o-matic heat, 1 child, no dogs. $145. 478-3024.

WATERFRONT, NEW 3 BEDROOM, adults, no pets. Glenwood area. 656-4493.

2-BEDROOM COTTAGE, $85. 479-2684.

MODERN 3-BEDROOM HOUSE, good district, $195. Phone 385-4195.

134 HOUSE WANTED TO RENT

URGENTLY REQUIRED BY responsible family, 3-4 bedroom, full basement house in Langford-Metchosin-Glen Lake area. Will lease with option to buy. Will do gardening, repairs, and remodelling. 479-4530.

LET US RENT YOUR HOUSE. WE have clients waiting for two and three-bedroom homes. We offer good management, careful tenants and reasonable rates.
PEMBERTON HOLMES LTD.
384-8126

FURNISHED OR PART FURnished house required by University Lecturer, wife and two children, from September. Victoria Press, Box 679.

PRIVATE HOUSE AND ACREAGE, small farm or ranch within 30 miles of Victoria. Rent, lease or lease purchase. 382-7621 eves. or weekends.

WANTED TO RENT
2 or 3-bedroom home, Oak Bay High School Vicinity. Up to $200 per month. Phone P. Sivertsen, City Brokerage. 386-3547.

URGENT. YOUNG WORKING couple with family would like to rent with option to buy, 3 or 4 bedroom home in good area. By September 1st. 382-7509.

BY SEPT. 1, FURNISHED OR unfurnished 3-bedroom house or duplex. High school teacher, 3 teenage children. 385-9030.

OCTOBER 1, 2-BEDROOM, UNfurnished house or duplex, heat, water. $115. Responsible couple and 3-month-old child. 382-3853.

IF YOU CANNOT SELL YOUR home we have reliable clients waiting to rent. Phone Mr. Keen, Boorman Investment Co. Ltd. 386-9212.

2-BEDROOM HOME OR APARTment, 3 adults. Fairfield or vicinity. October 1. 385-1908.

LOW RENTAL HOUSES — SUITES URGENTLY NEEDED
HOUSING REGISTRY 386-2704

4-BEDROOM HOME IN ESQUIMALT, conscientious, clean family with references. 384-2842.

3-YEAR LEASE ON 4-BEDROOM house near U-Vic. 592-4324.

3 BEDROOM HOME, 2 SCHOOL age children, references. 386-2004.

137 HALLS, WAREHOUSES, STORES AND OFFICES TO RENT OR WANTED

P. R. BROWN RENTALS
The People to see . . . PRB

820 DOUGLAS STREET — Office space available from 235 sq. ft. at $30 per month. Ideal for medical and dental profession.

733 JOHNSON ST. — Warehouse space upper floors, 3,000 to 12,000 sq. ft. Use of freight elevator $200 per month for 6,000 sq. ft.

FORT ROYAL MEDICAL BLDG. — 1950 Richmond Ave. Choice of prime office space from 473 sq. ft.

P. R. BROWN & SONS LTD.
762 Fort Street 385-3435

875 SQ. FT.
Office space available in new Saanich Medical Building opposite Town and Country Shopping Centre. Call C. Simson 382-7276, Town and Country Realty Ltd.

WAREHOUSE SPACE
1,000 sq. ft. to lease. Height 14 ft. door 12x13. Phone Town and Country Realty Ltd., 382-7276 or C. Sanders, res. 479-6133.

MONTREAL TRUST BUILDING
Office Space, 640 to 1,250 sq. ft.

Office space available, 690 sq. ft. Self-contained. Area Fort and Cook. Ground flor. $175 monthly.

MONTREAL TRUST
1057 Fort 386-2111

TWO FULLY FURNISHED ground floor offices for rent at Douglas St. and Fort St. Wall-to-wall carpet, executive type furniture. Also space and desk for secretary, private offices. AVAILABLE IMMEDIATELY. Phone R. A. Patrick, 386-7781.

750 SQ. FT. MOD. OFFICE
Cadboro Bay Ave. Heat and light. $75. 479-4924 or 386-7545.

ROYAL OAK OFFICE SPACE
Royal Oaks Building, 4532 W. Saanich Road. 479-2112.

LARGE OR SMALL HALL FOR rent. Elks Club. 384-4413.

OFFICE SPACE TO RENT. Phone 598-7331.

141 MORTGAGE LOANS AND INSURANCE

PHONE
386-2451
FOR A LARGE
CASH LOAN

Use Avco Delta's 2nd Mortgage Loan Service to borrow up to $10,000.
Pay off accumulated bills and reduce monthly payments as much as 75 per cent.
Remodel your home or make major purchases.
Fast, helpful service and favourable terms.
Pay off anytime without notice or bonus.
Phone 386-2451 today or write for full detail brochure to:
Mortgage Manager
Avco Delta Realty Ltd.
742 Yates St., Victoria
Refer to AD:20

NEED MONEY FAST?
$1500 - $15,000

Or any amount, any reason.
Reduce payments by more than 50 per cent.
Sickness and Accident Insurance Available.
Repay according to your qualified budget, no more regardless of credit rating.
Phone for Confidential loan:
EMBASSY INVESTMENTS LTD.
727 Johnson Street
385-5702
24-hour service

NEED MONEY??
May we suggest a low interest, low payment loan using the increased equity in your home or property as security. Money immediately available for any worthwhile purpose with payments and terms to suit your budget. For fast confidential service CALL TODAY.

F. N. CABELDU LTD.
383-7174
Service is our Business

CASH FOR YOU
If you have sold your home and are carrying a balance on agreement for sale, or second mortgage, and would like all your cash now, we will buy your agreements or second mortgage for cash. Just phone 385-6741.
848 Fort
J. Donald Smith Ltd.

Need Cash Fast?
Borrow on your home equity for any worthwhile project. Competitive rates and easy repayment plans. For fast confidential service call DON FRASER at 384-9911, Broadview Mortgage Corp. Ltd., Broadview Properties Ltd., 1010 Johnson Street.

WE HAVE MORTGAGE MONEY AVAILABLE NOW, AT CURRENT RATES.
Mr. Curtiss
GEORGE RANDALL LTD.
384-8101

MORTGAGE LOANS
First mortgages available up to any amount at current interest rates. Quick decisions.
HUGHES & DAVIES AGENCIES LTD.
1128 Blanshard St. 385-5771

MONEY TO LOAN ON MORTgages, quick decisions also agreements and mortgages purchased for cash. See us for top price.
A. BERNARD & CO. LTD.
655 Fort Street 384-9135

MILLSONS FOR MORTGAGES
Personal, commercial and builders loans. 386-8101 anytime.

141 MORTGAGE LOANS AND INSURANCE

DOLLARS IMMEDIATELY AVAILABLE
FOR
FIRST AND SECOND MORTGAGES AND EQUITY LOANS

Borrow on the equity in your home, whether your home is paid for or not. For any worthwhile purpose. Enquire today for details concerning our low payment, low interest mortgages. No obligation when you call. All information in confidence.

WE PURCHASE EXISTING MORTGAGES AND AGREEMENTS FOR CASH

REFINANCING OF FIRST MORTGAGES A SPECIALTY

24-HOUR SERVICE

CALL THE MONEY NUMBER TODAY
385-9741

Mortgage Department
John Lukaz, res. 592-1908
J. A. Henderson Realty Ltd.
1010 Blanshard Street

FIRST MORTGAGES AT A DISCOUNT
ALL HAVE EXCELLENT PAYMENT RECORDS
ALL PAY 8 PER CENT INTEREST
ALL HAVE LESS THAN 5-YEAR TERM

$3875 BUYS $4731
PAYABLE $65 PER MONTH
INCLUDING INTEREST AT 8 PER CENT

$3931 BUYS $4472
PAYABLE $60 PER MONTH
INCLUDING INTEREST AT 8 PER CENT

$4252 BUYS $4865
PAYABLE $60 PER MONTH
INCLUDING INTEREST AT 8 PER CENT

$2596 BUYS $3068
PAYABLE $39.50 PER MONTH
INCLUDING INTEREST AT 8 PER CENT

FOR FURTHER INFORMATION ON THESE MORTGAGES PLEASE CONTACT
L. THOMAS AT
DOUGLAS HAWKES LTD.,
990 BLANSHARD ST.
384-7126 OR (RES. 479-6382)

BORROW ANY AMOUNT!
1st and 2nd mortgages on any type Real Estate anywhere. Use your increasing equity to reduce your monthly payments by as much as 75 per cent.

All enquiries confidential. No obligation.

CALL 382-9111

INVESCO REALTY LTD.
1900 Blanshard St.

Agents for:
Union Equity Loans
Aetco Mortgage Corporation
Diversified Property Sales
Datco Industries Ltd.
and others

MONEY AVAILABLE
for
FIRST AND SECOND RESIDENTIAL MORTGAGE LOANS
MORTGAGES AND AGREEMENTS PURCHASED
P. R. BROWN & SONS LTD.
762 Fort St. 385-3435

AGREEMENT FOR SALE
Face value $24,000, 1st rate 10 per cent. Small 1st mtge. Cost you $20,000. Payable $350 per month, three-year term. This is good.
George Randall Ltd.
737 Pandora
384-8109 anytime

EQUITY MONEY AVAILABLE
If you have a home in which you have some equity and would require some money, phone 385-6741. We have money for you in 48 hours of approval. J. Donald Smith Ltd., 848 Fort St.

HAVE FOR SALE SUB AGREEment of sale of $4,000 at 9 per cent. Will discount to $2,900. Private. Please call 479-5109.

142 WANTED TO BORROW

INVESTMENTS
1st Mortgages

12-14 percent 1st mtges. available in greater Victoria. Sound secure investments to Trust Company standards.

2nd mtges.
14-18 per cent 2nd mtges available in greater Victoria area, also qualified to street company standards.

Call 383-9111 Invesco Realty
1900 Blanshard St.
No obligation and in confidence.

12 PER CENT MONEY WANTED
Fully secured by good 1st mortgages in amounts from $2,000 to $20,000, 3 months withdrawal privilege. 382-4726.

INVEST WISELY ON A SECOND mortgage, excellent covenant on prime property. $10,000 required. Yielding 12 per cent interest. Phone 477-4156.

CARS — TIRES — CHAINS
and all related accessories for your car are sold daily through classified. Have you tried it? Phone 386-2121 today.

MORTGAGE INVESTMENTS
Excellent selection of 1st mortgages and second mortgages at current rates of interest. Your enquiry invited. CALL N. HYDE, BLOCK BROS. REALTY, 386-3231.

143 REVENUE PROPERTIES WANTED

WE PAY CASH
Yes, we have cash for your older duplex, revenue property or house if the price is right. Why bother with numerous appointments to show your property when one phone call may be all that's necessary to get all your cash?

PHONE 385-6741
J. DONALD SMITH LTD.
848 FORT STREET

I NEED . . .
Duplex, triplex or up to 10 suites. Sound, building in good area. Please call LOU BLOOMFIELD, 386-2955 or 592-6418. Mayfair Realty Ltd.

144 REVENUE PROPERTY

NATIONAL TRUST CO. LTD.

NEW APARTMENT
30 SUITES

Seaviews from several suites. Controlled entrance elevator. No vacancies, very low down payment. Open to offers at the realistic price of $350,000.

JACK DOBSON
386-2961 (anytime)
NATIONAL TRUST
CO. LTD., HILLSIDE

3-SUITE APARTMENT
PLUS
3 STORES

You are really buying a home plus a business, for one suite has three bedrooms (two twin size) in a building that is in absolutely top condition. 100 per cent blacktop parking, plus five private garages. Basement is full and high. The location is 5 min. from downtown and it is a first time on the market.
The price — just $60,000 with excellent terms. Clear title.
MIKE RUSSELL
384-5451 ANYTIME

NEW 8x8 DUPLEX — ESQUIMALT
This two potential in-law suites. Quiet cul-de-sac, top residential area. Revel lot. Fully rented as of Sept. 1. Each side consists of 2 bedrooms, two 4-pce. baths, good size living room and bright kitchen with dining area. This is a potential fourplex. Third bedroom and 4-pce. bath is situated in the basement, living room and kitchen are roughed in. Two 2-bedroom suites down. And excellent investment opportunity.
FULL PRICE $43,500
TERMS AT 9 PER CENT
Exclusive with
MR. HEGEN
Office 386-5451 Res. 385-9985
(24-hour service)

$5,000 DOWN
THREE SUITES
Three suite converted apartment building near Woodward shopping centre. All self-contained with excellent revenue. Full price $26,500 with easy payments on balance. Will consider reduced price with larger down payment. GEORGE LEE, P. R. BROWN & SONS LTD., 386-3435 or 479-1903.

5 SUITES
$34,500
Excellent conversion near James Bay waterfront. Rents at $4,560 per year. Call J. Eliema at 383-7115. Eliema Realty Ltd., 1902 Cook St.

144 REVENUE PROPERTIES

UNIVERSITY REALTY, LTD.
3639 SHELBOURNE ST.
IN THE PLAZA

BUILT BY
Tideline Construction
Contractors for
McKENZIE AVE. TOWNHOUSES

SIDE BY SIDE DUPLEX
Original Townhouse Plan

Beautifully situated on HIGH LANDSCAPED VIEW LOT. Sundecks at rear and lovely front decorative balconies overlooking LARGE PARK and VALLEY.

Attractive entrance thru hall, L-shaped LR-DR with lovely fireplace and glass doors to sundeck. Cabinet electric kitchen, utility room and 2-pc. bathroom down. 3 bedrooms and 4-pc. bathroom upstairs. WALL TO WALL CARPETING THRUOUT.

OIL-O-MATIC hot air heating to all rooms from basement area.

Rental value $175 monthly each side. Vacant, possession arranged.

PRICE $42,500—$26,000. Mortgage available.

Appointments to View with
GORGE THORNELOE
477-1855

57 SUITES
BRAND NEW
Excellent location. Tailor-made Terms Available. Asking Price $685,000. 9½ per cent Financing.

44 SUITES
BRAND NEW
Quality Construction, almost Downtown location, asking Price $336,000. 9½ per cent Financing.

46 SUITES
ONE OF A KIND
Unbeatable location. Unique Building. High Return. Asking Price $535,000. 9¾ per cent Financing.

21 SUITES
BRAND NEW
Not Many of These Available. Excellent Investment Opportunity. Asking Price $267,000. 9½ per cent Financing.

For full information on these and other fine apartment investment opportunities, please call STU PURCHES, 477-5200 or 477-5151.

STUART DEVELOPMENTS LTD.

DUPLEX
LANGFORD AREA
Try your down payment on this up and down duplex. Separate heating and utilities. Two 3-bedroom units return $215 per month. Some work to be done here. Asking $17,950. Out-of-town owner anxious for quick sale. Make me an offer and it will be given every consideration.
Call C. Walsh
384-8109 anytime

DUPLEX
This outstanding value, with extra rented cabin, is in Vic West. Showing excellent return. It has two 7 per cent mtges. totalling $11,000. Look at this buy of the year at
$18,500
Doug Bowen
384-8109 anytime

4 SUITES
This older building has been professionally converted into four 1-bedroom suites. They are all large, equipped with stove and fridge. Located on corner lot on Quadra with ample off-street parking. Part basement for storage. Hot water heat. At the full price of $29,900, this property shows excellent return.
Doug Bowen
384-8109 anytime
George Randall Ltd.
737 Pandora

Oak Bay Seaview
Duplex
Up-and-down duplex rented for $400 p.m. ½ acre lot could be subdivided. Asking $48,000. Offers considered. Clear title. Low down payment. More adjacent property available. Phone J. Eliema at 383-7115.

Oak Bay Seaview
Duplex
Up-and-down duplex rented for $270 p.m. On 2 lots of 60x160. One lot is vacant. Asking $39,900. Clear title. Low down payment. More adjacent property available. Phone J. Eliema at 383-7115.
ELIEMA Realty Ltd.,
1902 Cook St.

MODERN 4-PLEX ESQUIMALT—$55,000
Interested in a potentially high yield? Then make a point to see this "MINT" condition 4-plex. Consists of 2 two-bedroom and 2 three-bedroom suites. L-shaped, carpeted living rooms, utility rooms and a really beautifully landscaped lot. "A REAL WINNER". Call:
HEATHER GAMMON
384-4294
for an appointment to view.
Bastion Square Properties
of Victoria Ltd.

SEAVIEW HOME PLUS 7 RENTAL UNITS 1.75 ACRES
Choice location with sweeping views of Brentwood Bay. All buildings are in good repairs, minimum upkeep, steady tenants.
Property consists of beautiful home for owner plus 2-side by side duplexes and a triplex.
Plenty of space for expansion. Price $125,000 — ½ cash.
Complete details on request.
385-3435 AL VICKERS 656-2366
P. R. Brown & Sons Ltd.

"SUITE AND LOVELY"
This modern attractive 7-suite apartment block is situated in a prime location — close to sea and Beacon Hill Park — spacious 1-bedroom suites — oil hot water heat — off street parking — no vacancies — excellent terms — priced to sell at only $87,500.

ANDREW DUNNING
384-8011 or Res. 477-5360
Broadview Properties Ltd.

SIDE-BY-SIDE—DUPLEX EASY FInancing. Central area. Clean 2-bedroom suites in good area handy to shops, schools and transportation. Carries a first mortgage of $[illegible] at 6 per cent and vendor will will carry $4,000 at 8 per cent. Total payments approx. $110 per month. Can show excellent return on investment. Full price $15,900. Act on this one now.

R. G. (BOB) GIBSON
Call anytime 386-9141 or 383-3216
J. A. Henderson Realty Ltd.

BRAND NEW DUPLEX
The finest full basement duplex on the market today. The kitchens are equipped with stoves and fridges and lovely oak cabinets. Five good-sized rooms with wall-to-wall carpeting and oak floors. Good financing at 9 per cent. Full price $43,900.
Call Bruce Craig
LEADER REALTY LTD.
2955 Quadra Street 479-0313

6 SUITES JUBILEE
Older bldg., good condition and structurally sound. EXCELLENT REVENUE. 6 large 1-bedroom suites. FULLY FURNISHED including TV, pots and pans, cutlery. A steal at $37,500 with reasonable terms. Call LOU BLOOMFIELD 386-2955 or 592-6418 for full details. Mayfair Realty Ltd.

4 SUITES
Excellent well kept revenue property, oil hot water heat. Choice area, walking distance to town, gross income $4,320 pa. For quick sale priced low at $27,500.
C. R. HOLLAND REAL ESTATE
656-2366 VIEW 385-0924 or 382-0619

JAMES BAY U AND D DUPLEX
New copper, rewired, repainted, revenue at present $240. Also 3-bedrm. house in Langford, 2 rms unfinished. 479-3973.

SIDE BY SIDE DUPLEX
3-bedroom, basement, driveway, garage. U-Vic area. 5 years old. $26,900, terms. 477-6272.

SIDE BY SIDE DUPLEX, JAMES Bay, 4 rooms, 1½ baths, basement, oil heat, rented $68-$70 owner.

144 REVENUE PROPERTY

MARINA
Well sheltered marina comprising 2/3 acre, 275' of waterfront, 1 acre of foreshore lease. Good floats, boat rentals and living accomodations. Showing good returns and terrific potential.

TRAILER PARK
5 miles from Victoria on Trans-Canada. Excellent swimming, top rating, permanent and travel trailer pads, campsites. Treed property with sea view. All facilities installed plus lovely modern home. 12½ acres of activity doing a roaring trade. Ideal family operation. $130,000—terms. Phone Bill Palfrey, 383-8731.
Crown Realty
G. D. Peaker Holdings Ltd.,
727 Johnson St.

JAMES BAY APARTMENT ZONED
Four 2-bedroom suites. Gross revenue approx. $5000. Lot size: 78x122. Good holding property. Clear title. $50,000 will handle. PRICE $37,500.
— For further information call
D. OKKER 478-4501

MODERN DUPLEX
GROSS REVENUE—$3360
$8000 DOWN

UP: 14x25 living room, thru hall, 3 large bedrooms, oak floors throughout. Cabinet electric kitchen with stove and fridge. 3-piece vanity bathroom. RENT: $150.
DOWN: 14x19 living room, 2 bedrooms, cabinet electric kitchen with stove and fridge. 3-piece bathroom. RENT: $130.
Basement has facilities for 2 washers and 2 dryers. PRICE: $29,500.
D. OKKER 478-4501
B.C. LAND & INSURANCE AGENCY LTD. 388-5555

4-SUITE APARTMENT
$48,500
Situated in a prime location, this 4-plex has:
- Two 2-BR. Suites.
- Two 1-BR. Suites.
- Laundry facilities.
- Hot air heating.
- Two Drive-in Garages.

It is within walking distance to town and to Beacon Hill Park. One of the two-bedroom suites has a sep. DR, and a LR. with fireplace as well as its own laundry facilities. For further details please call anytime.
L. C. KNIGHT 385-3435
P. R. Brown & Sons Ltd.
762 Fort St.

EXCLUSIVE
SIDE - BY - SIDE
DUPLEX DE LUXE

The purchaser of this prime property acquires an excellent investment with benefits such as large NHA 7¾ per cent mortgage, additional lot for future duplex development. 3 bedroom units with present owner's side expanded to 4 bedrooms and developed rumpus room with F.P. and downstairs plumbing. Each side has MBR en suite. Double car detached garage. W.W. carpet. Built-in coloured appliances. Potential $400 month revenue. Asking Price $49,900 with $23,900 down payment. For viewing and full details please call A. M. Chandler 388-4294.
BASTION SQUARE PROPERTIES OF VICTORIA LTD.

POSSIBLE DUPLEX
2666 CAPITAL HEIGHTS

Very attractive and extremely well-built 10-year-old house on lovely high view lot in choice area close to schools, shops and buses. DUPLEX ZONED. Three Bedrooms, Bathroom, Living Room, Dining Room and Kitchen up plus Two Bedrooms and Bathroom on ground level with framed space for additional LR, DR and Kitchen. Fireplace top and bottom. Split-level entrance and two rear doors. 6 per cent mortgage at $80 per month. Full price $29,900.

JOHN PLATT
386-7521 or 383-2700
BOORMAN INVESTMENT CO. LTD.

CATHEDRAL PRECINCT
THIS OLDER BUILDING ENJOYS THE ENVIABLE LOCATION CLOSE TO PARK, DOWNTOWN, BUS AND ALL AMENITIES. IT HAS 40 HOUSEKEEPING ROOMS, HAVEN TO MOSTLY OLDER AND RELIABLE TENANTS. THE OWNER IS NOW RETIRING FROM ACTIVE BUSINESS AND HAS INSTRUCTED US TO SELL. TERMS CAN BE ARRANGED TO SUITABLE PARTY. OFFERED AT $110,000.
FULL PARTICULARS AND INSPECTION ARRANGED BY APPOINTMENT BY
FRANK BUTLER (479-7377)
PEMBERTON, HOLMES LTD.

APARTMENTS
New — 54 Suites — fully occupied. Prime location — walking distance to downtown. 1 and 2 bedrooms. Wall-to-wall carpeting, elevator, hot water oil heat. Large 9 per cent mortgage available.
PRICE $645,000

Approx. 17 years old — NHA built. 15 suites — near park — Bachelor, 1 and 2-bedroom suites. Hot water heavey oil heat.
PRICE $110,000

A. BERNARD & CO. LTD.
655 Fort Street 384-9135

APARTMENT BUILDINGS NOT CONVERSIONS

Vancouver St.	27 Suites
Cook St.	30 Suites
Dallas Rd.	31 Suites
Beacon Hill	17 Suites
Ladysmith	39 Suites

You can use your present equity in a house, a mortgage or cash to build for your income, security and tax shelter.
Mr. Randall or Mr. Ainsough
George Randall Ltd.
737 Pandora
384-8109 anytime

MONEY MAKER
CLEAN AS A NEW PIN INSIDE AND OUT. NEW ROOF, WIRING, ETC. SUITES PLUS 3 POSSIBLY 5 LIGHT HOUSEKEEPING ROOMS. DOUBLE GARAGE. CENTRAL LOCATION. SHOWING TERRIFIC RETURNS. NOW HERE'S THE BONUS IT'S FURNISHED. CALL NOW AND LET'S DISCUSS TERMS ON $41,000. RAY SMITH or ROY HINCHCLIFFE 384-9911.
Broadview Properties Ltd.

SIDNEY INVESTMENT
Up and down 3-bedroom DUPLEX only 9 yrs. old and in excellent condition. Well situated with a sea view. Each unit rented at $135 p.m. $18,530 first mortgage at 9¾ per cent at $136 p.m. may be assumed. $12,000 down. Full price $27,900. This yields a 12 per cent return on the $12,000 invested. We invite your enquiries. Call Stan Mitchell, 656-2924 or 385-8731.
Crown Realty, G. D. Peaker Holdings Ltd., 727 Johnson St.

IMMEDIATE POSSESSION
SIDE BY SIDE DUPLEX, down by the park, with a large vacant apartment, and another rented for $90. Furnished or unfurnished, cabinet kitchens, fridges, stoves, large full basement, new oil furnace, back lane, fruit trees, washing facilities, close to the park, shopping and schools. Asking $7500 cash to the existing $14,000. Financing. Full price only $27,900. Call W. Derke, res. 477-[illegible], office 382-4312. Derke Agencies Ltd., 919 Fort.

STEVE ROPER
FRED BASSET
TUMBLEWEED

144 REVENUE PROPERTY

DUPLEX PLUS TWO
LIGHT INDUSTRIAL ZONED LOTS

TOTAL SIZE 90x125

West of Douglas Street. Owners suite 6 rooms. Upper suite 3 rooms. Double plumbing. Nicely renovated. Lovely interior. Separate entrances. Separate electric and gas meters. Owner will accept a good 3-bedroom home with rec. room in trade. $37,500

ROY E. HILLS, 384-8001
BORADVIEW PROPERTIES LTD.

LADYSMITH

Side-by-side double duplex, 1½ years old. This desirable property situated on 1.1 acres with good location on paved road, close to all conveniences. The 4 well-constructed, 2-bedroom units feature all electric kitchens and spacious living room. Automatic oil heat. Good revenue can be increased. Property also includes an older home. Price $45,000. For further details contact Mr. Neil Pack 246-3231, evenings 746-7410.

J. E. HESS LTD.
Box 120, Chemainus, B.C.

ESQUIMALT DUPLEX

—Apartment Potential
—Large Older Home
—Large Lot 110x160
—Excellent Buy at $31,900

John Molyard Agencies Ltd.
Colin Munro, 386-6175
Anytime

JAMES BAY APARTMENT ZONED

4 — 2-bedroom suites. Gross revenue approx. $5,000. LOT SIZE: 79x122. Good holding property. Clear title. This is NOT a conversion. PRICE: $38,500. For further information call:

D. Okker, 478-4501
B.C. LAND 388-5555

4 SUITE APARTMENT MODERN BLOCK CLOSE IN

This 4-suite block is walking distance to town. 4—1-bedroom suites. Hot water heat. Carports. A good investment, fully rented at the low full price of $48,000. This will not last, call John James, 382-2157, eves. 383-6949. Western Homes Ltd.

JAMES BAY
Three One-Bdrm. Suites

Immaculate condition. Redecorated inside and out. Full basement. Hot water heating. Price $21,500.
Mr. C. Carpenter or Mr. P. Home B.C. Land, 922 Government St. 388-5555

BEAT INFLATION!
Brand new luxury duplex. No maintenance for years. Advanced design. 3 bed each side. Extra plumbing in basement. Golf course view. $46,000. Large N.H.A. 9 per cent mortgage. Wurtle Place off Lampson St. Dave Foster Construction. 592-3446.

LARGE DOWNTOWN BUILDING with several stores. Some suites, offices and studios. Good returns. Asking price $215,000. $85,000 down. For further information call Harold Lunde, 383-4141, 386-2695. City Savings and Trust, 1306 Douglas St.

DUPLEX, PRICED TO MOVE FAST. Five large rooms downstairs and three rooms upstairs. Good revenue. $27,500.

DONNA PRETULA
388-4401 — 384-2057
Shirley Philps Homefinders Ltd.

GORGE AREA CONVERSION, 6 furnished suites, no vacancies. 12 per cent return on asking price of $39,900. Phone Laurin, Restall 388-6231. Island Pacific Realty Ltd.

NEW SIDE BY SIDE DUPLEX, asking $32,500. Low down payment, close in. Contact Stan Konopski, 385-6078 or City Trust, 383-4141.

JUBILEE, 70'X200', REVENUE $100 gross. Ideal future apartment site. $2.50 per foot. 656-4254.

145 BUSINESS OPPORTUNITIES

VANCOUVER ISLAND LAUNDROMAT

Top shopping centre location, large marina a few steps away. Business shows steady increase. Equipment as new. Very little supervision required. Full price $24,000, some terms available to qualified purchaser.

BEACHFRONT LODGE AND MOTEL

Eight all-electric self-contained units and owner's 2-bedroom suite. All units have panoramic sea view. Fine sandy beach at doorstep. Furnishings and equipment included in the full price of $76,000 with $25,000 down. Illness forces quick sale.

Further particulars on above ads by writing Fred Westnedge, c-o Nanaimo Realty Co. Ltd., Box 518, Nanaimo, B.C., or phone collect to 754-2311 or evenings 754-7650.

MARINA OPPORTUNITY

This SAANICH PENINSULA property has the PRIME REQUIREMENT for a Marina, boat works, cabins, motel, hotel or other recreation purpose. PARKING: 3.3 ACRES and 1800 ft. of LEVEL ROAD FRONTAGE. Zoned Recreational Commercial. It is 1 block off the Pat Bay Highway and 15 minutes from Victoria. There are 2 houses on the property, both rented, plus a warehouse. This is an ideal location with SHELTERED BOAT ANCHORAGE, an excellent business opportunity. Asking $62,000 exceptionally GOOD TERMS. ALAN R. FOSTER — 656-2852 or 382-7276. Town and Country Realty Ltd.

BEAUTIFUL MALAHAT TRANS-CANADA HIWAY

Situated within 30 minutes drive of the city. With 500 ft. of hiway frontage 10 acres with beautiful view. Chalet type buildings contains large dining room and patio with liquor license, gift shop and coffee bar, gulf service station, two bedrm. modern apartment for owner. Asking price $185,000. For further information contact RUSS FITZSIMMONS 386-2231 or 477-2412. BLOCK BROS. REALTY

CHOICE SEAVIEW APARTMENT SITE ZONED AND READY

High level lot with unobstructed sea view, approximately half an acre, for sale at $2.00 a square foot (or perhaps less). For details of this excellent building site, please contact:

Wagner / Ford / Thorne
386-2231
Block Bros. Realty

THE SALMON ARE BITING!

Right at the front door of this West Coast Lodge — Springs over 30 lbs. and Cohoes to 20. Fabulous beaches, superb scenery, island cruising and virgin forest hikes all close at hand. [illegible] acres waterfront and fully equipped operating guest house with site for expansion. [illegible] full price. Call Jim Lake and arrange a visit. 382-8721 or [illegible].

Crown Realty
G. D. Pearce Holdings Ltd.
737 Johnson St.

GAS STATION BUSINESS AND EQUIPMENT
$7,500

Five-year lease on property which includes Repair Garage, Grease Pit, Hoists, 2 Pumps, etc. To take advantage of this excellent opportunity you must live on an island.
Please call me for further details.

L. C. KNIGHT 385-3435
P. R. Brown & Sons Ltd.

MOTEL OPERATORS

Once in a lifetime opportunity to purchase this 15-unit, near-new motel. 12 housing and three large sleeping units. 50 beach [illegible] sale. Priced at only $115,000 with $45,000 down.

MA AND PA

Nothing but money will be yours if you buy this grocery and service station doing $75,000. Good mark up. $25,000 to handle. FRED BLOOMAN 386-2955 or 384-0780.
MAYFAIR REALTY LTD.

DOTTY'S CAR PARLOR

15-year-old business for sale. Polish, [illegible], steam cleaning and undercoating. Ill health reason for selling. 2333 Gov't Street. Phone 383-5614

145 BUSINESS OPPORTUNITIES

N A T I O N A L
TRUST CO. LTD.

UNLIMITED POTENTIAL

For development and expansion at this Lakeside Cafe. Situated in a busy area on approximately ¼ acre on highway and lakeside. For sale, business, equipment, and living quarters. Owners will consider a three-bedroom home in a desirable area as down payment with some cash. For full particulars, contact

WALTER CHECK
HILLSIDE OFFICE
386-2961 — ANYTIME

TOWN CENTRE — SPARE LOT LIVING QUARTERS — STORE FRONT WEEKEND CARPENTERS AND RETAILERS

Victoria may be the capital but Sidney is the place to go. This town is jumping and property values are surging up. The building is huge and opposite the new shopping centre. There is a store front, 25x45, newly refaced with Tudor effect. Behind is a 3-bedroom — 1200 sq. ft. living quarters with large kitchen and living room. In the rear is a huge warehouse 30' x 33' of 2 storeys. The lot is 47' x 100' and the spare lot is 25' x 100'. You can build a nice cement block building on the spare lot. The owner will pay $150 per month to rent back the store. The easy part of the deal is that the owner will accept a 4-bedroom house in town as exchange for his equity of about $35,000 or he will accept only $15,000 down with an agreement for sale back at $300 per month. Drive out and look at the building then phone WILLS OF WHITTOME'S 388-4271.
J. H. Whittome & Co. Ltd.
706 Fort St.

SALT SPRING ISLAND FLORISTS

Established business serving the Gulf Islands. Good volume, constantly increasing — expansion warranted. Operated from your own waterfront home consisting of modern kitchen, large living room with fireplace, master bedroom, 4-room self-contained suite up with separate entrance. Excellent location in village, ample room to expand and increase line. Full particulars from

Patrick D. Lee
Salt Spring Lands Ltd.
Ganges, B.C.
537-5515 537-5002

PRIME CORNER
4 stores — 10,000 sq. ft. lot.

This is on one of the areas busiest intersections where 3 main arterials meet. Across from one of the busiest food stores on the peninsula, the potential for building another storey is here. Two stores are leased to 1972. The other stores are now facing a rent increase. Asking only $52,000 with easy financing. Owners may accept clear title rental house for their equity of $22,000, or you can assume an agreement at only 8½ per cent. This is a must for the commercially minded property owner. Wills of Whittome 388-4271.
J. H. Whittome & Co. Ltd.
706 Fort St.

SPECIALISTS FOR: BUYERS SELLERS

Land Development
Mortgages
NHA Homes
Apartments

For advice, or participation or financing in all types of developments call Don Butler or Peter Margetts of

Olympic Homes Ltd.
Phone 386-8385 anytime

MOTEL 16.9 ACRES

Ten very fine bungalows, situated in a park-like setting. Excellent opportunity for expansion—690 ft. of road frontage. Priced to sell—$99,000—Good Terms. Act Now. Mrs. Stapells, 388-4271, J. H. Whittome & Co. Ltd., 706 Fort St.

DINE AND DANCE
Goldstream Park area — 16 stools in coffee bar — dine and dance accommodates 50 guests. All equipment included. Living quarters with 3 bedrooms. Good terms. Call for more information — Mary James 592-9540 or Ben Parent 382-5219.

Valuable commercial corner lot in Langford. Build on site, has 2,000 sq. ft. Now operating a lucrative business that can be taken over or set up your own business. Price flexible. Good terms. Call Mary James 592-9540 or Ben Parent, 382-5219. Newstead Realty Ltd., 382-8117.

HUSBAND & WIFE OPERATION

Yes a downtown location open 8 hours a day, 6 days a week will provide an excellent income for an investment of $13,500 with $6,000 down. This FISH & CHIPS RESTAURANT with take out service is a long established and well known business. The present owner is prepared to stay 30 days and instruct in all phases of this year round operation. For all pertinent information call Mrs. MARGUERITE SCHILL or MERVE COULTER, 385-7707 anytime. Moore, Whyte & Gower Ltd.

HANDYMAN MECHANIC MAKE AN OFFER

Owner wishes to retire so please inspect this property. It is a well established business showing a good profit. 3-4 car service station 23 miles up-island from Victoria. Complete with shop equipment and living quarters. Property has waterfront access. Phone me for further information. Asking price $39,000 with terms.

TED HUEBNER 385-3435
P. R. Brown & Sons Ltd.

GOOD GROCERY BUSINESS

To settle an estate this business is for sale together with land and living accommodation. Located on main thoroughfare in Greater Victoria. Close to apartment Hi-Rise. Ideal for couple. Excellent returns and increasing volume.
Phone now Frank Butler
Pemberton, Holmes Ltd.
384-8124 OR 479-7377

CITY MOTEL

[illegible] Motel and small grocery [illegible] in top condition. First time on the market. A real money maker. Price $125,000.
Mrs. McKenzie — 479-5989
Mr. Davies — 658-5236
[illegible]
479-1667 anytime

PAY FOR THIS BUSY GROCERY IN ONE YEAR

[illegible] business. Feb. $4,[illegible] March $5,[illegible] April $7,058 May $7,[illegible] June $8,[illegible]. Very small living quarters as well. Rent $125. Call SANDO FLETT anytime 385-2471. Johnston & Co. Ltd.

KOA FRANCHISE

A moneymaker! Largest international system of kampgrounds, 294 in operation, 346 more planned. Proven system to success in the phenomenal growth of outdoor recreation. Excellent return for absentee investors. Kampgrounds of America, Box 1138, Billings, Montana 59103.

PART-TIME INCOME REFILLING and collecting from own operated dispensers. No selling required. Only 7-12 hours per week. Investment required $1,[illegible]. Fully secured by stock and equipment. Must have good car and supply references. Victoria Press, Box 198.

FOR SALE — EXCELLENT ONE-chair barber shop. Could easily be 2. Asking $3,800. Phone 384-2574 after 6 p.m.

COLUMBIA BENEFICIAL HOLDings shares (B.C. Life) 383-4257.

145 BUSINESS OPPORTUNITIES

CLEAN REST HOME SEPARATE HOUSE

This well established home has a good name and has been a profitable operation for many years. Well situated close to Beacon Hill Park. All rooms on one floor. Excellent opportunity for a qualified operator. Asking $85,000 with a good down payment. Exclusive with Mr. Gaddes at Heisterman & Co. 383-4161, Res. 383-9460.

TV and RADIO SHOP

Long established business — owner retiring — excellent location — stock and fixtures — including complete servicing. Dept. an excellent chance for you if electronics is your field. Total price $15,000, [illegible] down — Call J. J. WILLIAMS for details at 386-3231. BLOCK BROS. REALTY.

INVESTORS!

Valuable commercial acreage on Pat Bay Highway, 2 1-3 acres. Fully cleared, level, access roads in, adjacent to new Sidney sub-division and next to large Service Station. Ideal for shops, boat sales or $23,000 (terms) 656-1154 Mr. Elwell, 477-3988.

GORDON HULME LTD. SIDNEY

$1,900 INVESTMENT
WILL RETURN $9,600
PER YEAR

B.C. manufacturer requires Victoria dealer for brand new product with no competition whatever. Can be handled by ordinary individuals, part-time initially. No dealership fee required. All replies will be answered by mail. Serious persons only please. Reply Victoria Press, Box 206.

SMALL MARINA ON BEAUTIFUL Cowichan Bay. Price includes a house divided into 2 suites, a cabin, wharf, floats and boats. Full price $41,900. Please phone 746-4851, Duncan.

LILLOOET HUNTING LODGE 16x24 with 2 wings, 8x12, on 2½ acres of good soil, with view. Good roads, etc. Taxes, $1. Full Price $11,000. 386-9763 evenings.

GROCERY STORE FOR RENT, spacious living quarters, 3 bedrooms and beautiful view in back, good location at reasonable rent. 658-5690.

147 EXCHANGE REAL ESTATE

OWNERS OF A ROCKLAND Street home will consider a trade for a city revenue property. For further information call IRA FREEDMAN of Mayfair Realty at 386-2955 or 592-0511.

TWO ½ ACRE SEA VIEW country lots. For down payment on revenue or? 592-3446.

MANITOBA FARMER WISHES TO exch. for local property. 478-5975.

149 LISTINGS WANTED

MONTREAL TRUST
1057 Fort Street
Phone 386-2111

"Complete Real Estate Service Across Canada"

CAN'T SELL?

Consider the advantages of listing your home with a NATIONWIDE company. Some real estate firms and the Trust Companies sell homes for their customers in cities from coast to coast and then find homes for some of them in Victoria. Consider then your increased chances of finding a buyer faster by listing with Montreal Trust Company — 21 offices from the Pacific to the Atlantic.

CLIFF NORMAN
479-1695 (res.) 386-2111 (off.)

150 HOUSES FOR SALE

SUMMIT
of Cedar Hill Rd. (corner Derby). New 3 bedrm. $32,500, $1000 down. 5 bedrm and rumpus room optional. To view daily on site 9-5. Kangro Const., 477-6894.

LEGAL UP AND DOWN STUCCO duplex. Live-in bottom and pay only $81 a month. $3,500 down. Full price $17,900. 392-2807.

MOST BEAUTIFUL 3-BEDROOM home with many extras. 2021 Stanley. 384-0242.

150 HOUSES FOR SALE

P. R. BROWN & SONS LTD.
762 Fort St. 385-3435 (24 Hr.)

THE PEOPLE TO SEE . . . P.R.B. ! !

.47 ACRE COMPLETE PRIVACY

Delightful home set well back on Foul Bay Rd. at Romney. Surrounded by treed garden-patio. Owner transferred. Immediate possession.

$42,900 (Terms)
Mrs. CHAWORTH-MUSTER
385-3435

—P.R.B.—

OAK BAY

Spacious family home with in-law suite — possible legal duplex. Lovely beamed ceilings, new wall to wall carpet. Hot water heat. Large treed lot. Could be 5 bedroom home, near schools.
ONLY $31,500 WITH GOOD TERMS
C. WARREN 385-3435

—P.R.B.—

FAIRFIELD BEAUTY AND SECLUSION

Lovely white shake two bedroom home on exceptionally large and secluded property on Fairfield Road. Very big living room with fireplace, dining room which will hold twelve guests, roomy kitchen with lots of cupboard space. Entrance and through hall, attractive bathroom and two roomy bedrooms. Full high basement, attached garage and property is nicely landscaped with trees all around the border. Full price $27,500 with clear title.

GEORGE S. LEE
Office 385-3435 Home 478-1903

—P.R.B.—

GLANFORD QUICKIE!
$5,500 DOWN
2-Bedroom
Full Basement
In very nice condition and available now.
$22,700
Mrs. Chaworth-Musters
385-3435

—P.R.B.—

JAMES BAY ESTATE SALE

Two Houses on One Lot.
Main House—1150 sq. ft., 5 bedrooms, new furnace, sep. garage. Rented.
2nd House—700 sq. ft., 2 bedrooms, oil range. Occupied by owner.
TOTAL PRICE $20,000
L. C. KNIGHT 385-3435

—P.R.B.—

P. R. Brown and Sons have mortgage money always available

TOP $$$$ VALUES GOOD LOCATIONS

(1) Best part of Blenkinsop. Spacious modern 3-bedroom home. Excellent financing. PRICE $29,500

(2) Large family home convenient to U-Vic. 6 bedrooms, 2 baths. Quite charming and not too old. Views of the Olympics. PRICE $34,000

LEVERTON REALTY
385-8012

SOUTH OAK BAY
1052 HAMPSHIRE RD.

2-3 bedrooms, full basement, redecorated inside and out, large living room with fireplace, large dining room, completely new kitchen and bathroom, close to schools, parks, bus and shops. $25,500. Owner. 386-9083.

SECLUDED 3 BEDROOM, SPLIT level, 6 years old, $31,500. Down $15,000. Principals only. 592-9006.

New! Sleeveless Coat Costume

PRINTED PATTERN
A807 SIZES 8-16

It's new, it's exciting, it's just right for now and the fall — the sleeveless coat and long-sleeved dress. Gianni Ferri of Rome, now designing for Banff, uses stripes for the dress and a solid double knit for the coat. Perhaps you would like to think houndstooth for the dress and a co-ordinating color for the coat. In fact, you can make a dress of a lightweight fabric for early fall and again in soft warm wool for cooler weather. The flip scarf is part of the collar. The pocket flaps are purely ornamental. Knits, flannels, worsted are all excellent.

Printed pattern A807 is available in New Misses' Sizes 8, 10, 12, 14, 16. Size 12 (bust 34) coat and cuffs on dress require 2⅝ yards 45-inch; dress 3⅛ yards.

Send one dollar for Printed Pattern A807 to The Daily Colonist, 60 Front Street West, Toronto, Ont., Pattern Department. Please print plainly your name, address, with style number and size.

See the new details, drama, shapes of fashion in our new 1969 Couture Pattern Book! Top-designer dresses, costumes, sports clothes — create a wardrobe everyone will admire. Plus 50c Free Coupon — apply to any $1 pattern in Book. Send 50c.

New Instant Fashion Book! Learn to stretch, accessorize, revitalize your wardrobe. Choose right lines to minimize flaws, avoid mistakes. 128 pages, hundreds of pictures. $1.00.

"Instant Sewing Book helps you to wear tomorrow what you start sewing today. 500 illustrations. Only $1.00.

Next Week — Watch for a Prominent Designer Pattern by John Norman.

150 HOUSES FOR SALE

ISLAND PACIFIC REALTY LTD.
3200 Quadra
388-6231 Anytime

SUPERB VIEW

Superb house with privacy. Six spacious rooms and rumpus room; 2 4-pce. bathrooms. Only four years old. Full price $53,500. To view call—

MRS. MAE IVINGS
388-6231

SEA VIEW

New home, large lot, 3 bedrooms, double plumbing, large kitchen, full basement with rec. room, landscaped. Large mortgage. A beautiful new home in beautiful surroundings in one of the best areas in Greater Victoria. $40,500.

J. R. PIPES
388-6231 anytime

WATERFRONT FAMILY HOME PLUS IN-LAW SUITE

This spacious post and beam style home offers lots of accommodation for a growing family. The large open design living and dining rooms feature a raised hearth fireplace, and a rustic brick wall lends background to the delightful knotty pine cabinet kitchen. There are two bedrooms on the main floor and the fully developed basement has all the facilities for a comfortable suite or for two more bedrooms and a rec. room. All this space, plus a waterfront lot and convenience to schools and shops make this property a must at only $34,900. To view please call 388-6231 or 385-2064 anytime.

ANNE L. DUGGAN

NEW 3-BEDROOM HOME

This exciting new home has a large bright living room with a fireplace, a separate dining room and a beautiful kitchen. The master bedroom has an en suite 4 pce. bathroom. There is another central 4 pce. The full basement has a roughed in rumpus, bedroom and bathroom plus a drive-in garage. Asking $31,900. Call 388-6231

PETER W. BARDON

AN ENGLISH GARDEN IN OAK BAY

Excellent terms are available on this very attractive 3-bedroom home situated near schools, park and sea in the popular South Oak Bay area. Asking only $26,900. Call 388-6231 or 385-2064 anytime.

ANNE L. DUGGAN

GORDON HEAD

Popular area close to University and shopping centre. This nice 1064 sq. ft. home is completely redecorated inside and out. Living room has hardwood floors and fireplace, large kitchen, eating area, two bedrooms. Full high basement with rec. or bedroom. Lot 90x166. Full price $23,500. Call MRS. PIPES at 388-6231 anytime.

SECLUSION

"Family man or retired's delightful no-step, 3-bedrm rancher, with country setting, and convenience of school, transportation and store. Charming living and dining room. Step saver kitchen with oodles of cupboards and eating bar. Gleaming hardwood floors throughout. Offered at only $21,900. Hurry on this one. Call 388-6231

MRS. PARSONS

RENOVATED FAIRFIELD TWO BEDROOMS

A very pleasant home with in-line living room and dining room, fully modern kitchen, a newly plumbed 4 pce. bathroom and a full basement. Asking $18,900, try your offer. Call 388-6231 anytime

PETER W. BARDON

JUBILEE

Renovated throughout. Lovely 2-bedrm smaller home, sep dining room. Bright kitchen. 2 blks from Jubilee Hospital. Full bsm't auto. heat. Easy care lot. Only $17,900. Call 388-6231.

MRS. PARSONS

GORDON HEAD

Large lot, 2 bedrooms, excellent starter or retirement home in desirable area. Flexible financing, make your offers to $14,500. Immediate possession. Close to schools, shops, bus.

J. R. PIPES
388-6231 anytime

C. G. HEISTERMAN & CO. LTD.
1121 Blanshard St.
383-4161

FAIRFIELD
$21,900

Lovely white stucco, 3 bedroom bungalow available for quick possession. Large 20-ft. living room, family size dining room and entrance hall, all with inlaid oak floors. This home is only 2 blocks from the sea and Beacon Hill park and in tip top condition. Basement with oil-o-matic heat. Separate garage. Close to all amenities. Terms. Call Mr. Harris res. 477-1198.

LEGAL DUPLEX FAIRFIELD

This up and down well kept older duplex is situated in the most sought after district in Victoria — just off St. Charles St. Large lot, mostly lawns and fruit trees. Main floor L.R. with F.P., guest size D.R., 2 bedrooms and 3 pc. bath. Upper suite L.R., 2 bedrooms, 3 pc. bath. Kitchen gas range. Full basement, oil heat. Good revenue property. Full price $25,500. Stuart Crickmay, res. 385-3170.

WESTERN HOMES LTD.

OAK BAY
$5,000 DOWN
NEW

Brand new Tudor, 3 beds, sundeck, patio, rumpus room. $31,950. Bert Needs, 382-2157, eves. 592-0720.

New
$5,000 DOWN
OAK BAY

! ! JAMES BAY ! !

Neat-n-clean 2 B.R. bungalow. Modern elec. cab. kitchen, roomy, also storage room. Rented at $125. Terms at $13,950. Mr. S. Evans or Mr. J. James, 382-2157, eves. 479-7217 or 383-6949.

MOUNT VIEW BEAUTY

Immaculate inside and out. This 1,200 sq. foot 5-room bungalow has been cared for by a conscientious owner. Not a thing to be done. From the reception hall you enter a 21x15 L.R. — oak floors and brick FP. Central hall gives access to two twin BRs, 4-pce. Pem. bath and a real family cabinet kitchen large enough to eat in, also a full size separate dining room. Part basement with OOM furnace, sep. garage. Entire property in beautiful condition and real value at $19,950. Exclusive with Stan Evans, 382-2157, eves. 479-7217.

GORGE — VIEW

4-room Stucco Bungalow with view over Gorge waters. Living room with FP, large kitchen with dining area and wired for range. 2 bedrooms. Full high basement with HA furnace. Price with terms ONLY

$19,750

R. Bayne, Douglas Realty Ltd.
385-6784 anytime

SORRY SOLD!
All our homes have been sold in our subdivision on Leisham Rd. Colwood. We will have another home ready in 10 days. These homes are built by Gardner Const. etc. for H. Blake. Phone anytime 478-2272.

ATTRACTIVE 3-BEDROOM, SPLIT-level, University-Shelbourne area. 477-1943.

150 HOUSES FOR SALE

N A T I O N A L
TRUST CO. LTD.

LOOK ! ! ! DRIVE BYS DO NOT DISTURB

COLWOOD

474 Carson Road — beautiful 3-bedroom cathedral entrance. Asking $27,200.

459 Carson Road — 3-bedroom full basement — Asking $27,000.

3351 Painter Road — Dandy shake roof — 3-bedroom. Ensuite plumbing, full basement. W-w carpets throughout. Asking $27,500.

650 Jadel Place — 2-bedroom, family room, new. Asking $23,700.

632 Jadel Place — 3-bedroom. Full basement — New — asking price $24,300.

UNIVERSITY AREA

2010 Ferndale, beautiful 3-bedroom contemporary, panoramic view of sea. Asking $41,000.

1689 Alderwood — 3-bedroom split level. Asking $34,750.

ATTRACTIVE FINANCING FOR APPOINTMENT TO VIEW

H. COOK
388-5451 ANYTIME

QUEENSBURY AVENUE

New home of Spanish Contemporary design, ready for occupancy. Ideal for a large family. 3 or 4 bedrooms, 3 bathrooms. Ground level has ample space for further development. Both floor levels offer views of sea, mountains and natural terrain. Close to all services, yet retaining a secluded atmosphere. This attractive, spacious home is priced at $45,000. Suitable financing may be arranged. To view, please phone

KELLY NEMETH, 477-4641
WALTER CHECK, 658-5687
HILLSIDE, 386-2961

F. N. CABELDU LTD.
(Established 1930)
1212 BROAD STREET
383-7174

SOUTH OAK BAY

4 BEDROOMS — 2 BATHROOMS
PLAYROOM — DEN

An IMMACULATE, well planned home available with IMMEDIATE possession. Features include SPACIOUS entrance hall, 20x15 living room with BRICK fireplace and mantle, 15'x15' dining room, large kitchen with EATING AREA. Cozy den with TV shelf, 20'x11' playroom with WASHER DRYER hookup. Two bedrooms with BATHROOM on main floor and 2 ADDITIONAL bedrooms and bathroom 5 steps up in a separate wing, automatic Oil Hot WATER heating. Fenced SECLUDED back garden. Owners have bought so must sell. Offers invited. Asking $36,000.

To view call J. F. CABELDU 383-7174.

LAKEHILL AREA

Family home of character, up to 5 Bedrooms, Rec. Room, full basement. Living room. Dining room. Vendor may consider low down payment to good credit reference.

FULL PRICE $31,500

CALL LEIGH LARGE
383-7176
or
383-5310

PRIVATE SALE
A Home plus Income with a Difference.

This home is located in a pleasant area facing the ROYAL ATHLETIC PARK with a spectacular view. Be the first family to enjoy this fine home. The following features that makes this home one of today's best values.

1. A most convenient location close to schools, buses, downtown, and parks.
2. Set on a large city lot.
3. An entertainment sized living room.
4. Enjoy your own comfortable 3-bedroom home, plus an income for the self contained 1-bedroom suite in basement.
5. A large kitchen with loads of cabinets and a dishwasher.
6. A laundry room with closets.
7. A very realistic price, $26,500.

Don't miss this phone 385-7435

CORDOVA BAY DISTANT SEAVIEW

If you are fond of fruit and like to keep a pet or two this is for you. 1 acre Tudor-style home with four bedrooms, FC Basement, Rec. Room. Large Living Room with FP. 2 Bathrms. There are 18 fruit trees and nut trees. Walnuts, Chestnuts, Cherries, Pears and Plums. Double Garage and Chicken house. Also drive-in garage in base. Lovely country setting. Quiet street. Just 15 minutes walk to Elk Lake.

FULL PRICE $29,500

WILF DAVIES
John Bishop Royal Oak Properties Ltd.
479-1667

ROYAL TRUST
REAL ESTATE SALES DEPT.

CITY LOCATION

Excellent buy. Seven room siding and shingle semi-bungalow. Consisting of a through hall, living room, dining room, kitchen, 1 bedroom and 2 pce. bathroom on the main floor. Three bedrooms and 3 pce. bathroom up. Part basement, copper piping, 100 amp. service and new wiring, oil packaged hot-air furnace. Lot 38.3 x 105. Taxes $242.69. $10,000 mortgage available. Price only $14,900.

A. E. COLES 388-4311

ROYAL TRUST
Corner Government and View Sts.
Member Victoria Real Estate Board

FROM $2,950 DOWN WITH B.C. 2ND MORTGAGE

3 BEDROOMS EXPANDABLE TO 4 OR 5
UNDER CONSTRUCTION NOW

Palisades Place (Lake Hill) $23,950 to $25,500. Laval (End of Bay Rd.) [illegible] to $27,500. Some 8¾ per cent NHA Financing. Tech. Designed Homes Ltd. 383-9674.

Byron Price & Associates Ltd.

LARGE 3-BEDROOM HOUSE IN Athletic Park area, living room, dining room, full basement. Close to school and shopping. Full price $17,900. For further information call Harold Lunde, 383-4141, 386-2695. City Savings and Trust, 1306 Douglas St.

BY OWNER 2-BED. DINING AND rec. rooms. W. to W. in 3 rooms. Elect. range. Drive-in garage. New oil furnace. 2 fireplaces, 1½ baths. Fruits. Lot 120x55. Drive by 1646 McRae. Phone 592-7516. $25,500. Some financing.

OPEN HOUSE
Sunday, August 24, 2-4 p.m. and 6-8 p.m. by owner, asking $25,900, need $4,000 down. 3857 Cedar Hill Rd. 386-[illegible]

150 HOUSES FOR SALE

RITHET AGENCIES LIMITED
714 Fort Street — 382-4251

GORGE-ADMIRALS
$17,900

We are looking for a handyman that needs a large family home in a good convenient area. Close to all schools and arenas. 4 bedrooms, living room with corner fireplace, dining room and family kitchen, part basement with OOM furnace. Fenced yard with garden area and fruit trees. $7,000 cash with an Agreement for Sale will handle. Please call Off. 382-4251 LORNA SWAYZE, Res. 478-5108.

SOOKE HARBOUR WATERFRONT

Beautifully maintained older home with possible 4 bedrooms on approx. one half acre of waterfront. For further information and appts. to view please call:

MRS. LAVENDER
Off. 382-4251 Res. 383-9120

LAKEFRONT COTTAGE

Completely Furnished

Beach, wharf, dining board, good boat with 35 horsepower outboard motor and trailer. Treed secluded property. Large living room, excellent kitchen both with dining area. 2 good bedrooms, 3-piece bath. All furnishings in good condition. Also tiny guest cottage with bunk beds.

$25,000
TERMS ARRANGED
MRS. LAVENDER
Off. 382-4251 Res. 383-9120

DEEP COVE WATERFRONT
$18,500

Small lot but excellent holding property. Older roomy house. Good terms can be arranged. Drive by 10884 Madrona Drive.

TED WILLS
BILL SIDHU
382-4251

SPARKLING NEW

Three-bedroom home located on a quiet cul-de-sac in a low tax area. Basement is roughed in for a rec. room, two more bedrooms and an extra bathroom. Two fireplaces are an additional feature of this lovely home. Full price is $26,900. Also available is another new three-bedroom home on a quiet street in a favoured district. If you can qualify it is possible to get into either of these homes for a low down payment. For further information call

Dave Taylor
Off. 382-4251 Res. 384-2718

RETIRE IN LUXURY

Beautifully landscaped and offering complete seclusion. This home has a spacious living-dining room, beautiful family room with fireplace, 2 bedrooms, utility, kitchen has excellent dining area. All rooms are large and bright. Broadloom in main rooms. On a quiet cul-de-sac close to all services. $35,000. Please call:

BETTY SHEA — 592-9213

IDEAL FAMILY HOME 4 BEDROOMS — 3 BATHROOMS
$35,000

There is no substitute for space. This beautiful home has that and much more. A quiet setting safe for children. Its modern design makes house keeping a joy. A large 7¼ per cent mortgage means excellent financing. Check today for further details. Exclusive with

BETTY SHEA — 592-9213

CHARACTER COTTAGE OAK BAY—SECLUSION
$22,000

Tucked away on quiet cul-de-sac yet close to Oak Bay Village. This unique cottage is so cosy you will want to move right in. The pretty living room has an open fireplace — large dining room. One large and one smaller bedroom. If you have been searching for something unusual please call:

BETTY SHEA — 592-9213

UPLANDS CHARMER
$43,500

3 bedrooms on the main floor — loads of room for further development — beautifully landscaped with seclusion. This is an outstanding property in a secluded area. Please call

BETTY SHEA — 592-9213

WATERFRONT GORDON HEAD FABULOUS VIEWS OF SEA AND MOUNTAINS. LARGE LUXURIOUS NEW HOME. $15,000 DOWN PAYMENT.

This superbly constricted residence offers 4 large bedrooms, 3 bathrooms, large recreation room, sundecks and patio. Wall-to-wall throughout; intercom to every room. Everything necessary for gracious family living in an area of quality homes. Total price $59,000. To view, please call Mrs. D. R. McLeod — 382-2161.

C. J. McLEOD REALTY LTD.
2230 Oak Bay Ave.
382-2161

NEW NEW NEW BUY DIRECT AND SAVE

GORDON HEAD
LAKE HILL
VISTA HTS
COLWOOD

Fine family homes. Some 8½ per cent financing. 3 bedrooms, living room with fireplace, sundeck, carport. R-I basement. Variety of design plus quality workmanship throughout. CALL NOW FOR DETAILS.

Kasapi Construction Co. Ltd.
Call 386-6191 anytime
Ask for JACK DAVIS

RIDLEY BROS. DEVELOPMENT
Open Houses
Sat., Sun., 1-5 p.m.
3360 WELLSMITH — $25,900

A three-bedroom home with concrete driveway, sundeck off dining area of large kitchen. Red brick fireplace in L-shaped living-dining room. Large vanity bathroom adjoining master bedroom. Full basement with roughed-in plumbing. Handsome stucco and wood exterior.

3355 WELLSMITH—$26,200

Beautiful split level home with a sundeck off the large kitchen. L-shaped living-dining area with a white brick fireplace. Good looking brick and stucco exterior.

These 2 homes are located in the Benhomer Property situated between Painter and Metchosin Rd. in the Colwood area.

Phone 478-2513, 478-2344

UPLANDS
Surrounded by a beautiful fully landscaped garden, lawn terraces, shade trees, all sprinklered. Seclusion yet views of the sea, islands and distant mountains. Modern established rancher on the one floor plan of top quality and ample size rooms with lots of cupboards. Den, or as a third bedroom, double plumbing, glass sliding patio doors to lawn from the delightful living and dining rooms and also from the master bedroom (potential of more rooms easy without new exterior walls, must be seen). Many fine features for your enjoyment including an attractive large double carport. First time for sale, just move in, immaculate inside and out. Price $65,000 for clear title. Full information by calling

MARCONI REALTY 386-3941

3-BEDROOM HOMES IN MELVILLE PARK, SIDNEY UNDER CONSTRUCTION. MAX. N.H.A. MORTGAGE. LOW DOWN PAYMENT.

BRAUN & DUCLOS CONSTRUCTION LTD.
656-3929 656-3[illegible]

LOVELY SEAVIEW
Completely redecorated 2 bedroom home, 2 blocks from beach, wall-to-wall carpet throughout, panelled living room with fireplace. Sliding glass doors to sundeck, full basement. $21,900. 478-3964.

BY OWNER CUSTOM BUILT executive type home. Fabulous sea view. Drive by 4965 Lochside Drive, Cordova Bay. Asking $4[illegible]. For appointment to view ph. 658-[illegible].

150 HOUSES FOR SALE

EST. 1933
B O O B O O R M A N M A N
INVESTMENT CO. LTD.

MOUNT TOLMIE FIRST TIME OFFERED

Cosy smaller home ideal for retired or starter. 2 bedrooms, partly finished full basement, oil heat, nice size living room with fireplace, electric kitchen and attached garage. Large well-landscaped lot with fruit trees, shrubs and lawns. On sewer and in a quiet neighborhood close to shops and schools. Full price only $18,750. For further information and to view call JOHN D. BOSDET.

386-7521 or 479-3816

OAK BAY—$22,000
2106 SUTHERLAND (OFF VICTORIA AVE.)

A very delightful full basement stucco bungalow situated on a quiet convenient street. Thru entrance hall — separate DR — two large bedrooms — modern kitchen. Owner moving to an apt. and will carry the mtge. and sell the appliances. Try your down payment. Call IAN A. BOORMAN at 386-7521 anytime.

FAIRFIELD NEAR SEA

A 3 BR home remodelled to perfection with quality the keyword. Space for a family but also ideal for retireds. Large bedrooms, modern kitchen, nice garden with fruit trees. SEE THIS: $23,750 with terms. Please call MRS. W. KNOX 386-7521.

COLWOOD

NEW! NEW! Just completed 3-bedroom split level of quality workmanship in an area of new homes. Quiet dead-end street. Large living room with fireplace, dining room and finished rec. room, 1½ bathrooms, all hardwood floors, plaster walls, ceilings and window valances. Large picture windows, sliding glass doors to sundeck and many extras. Excellent financing and qualifies for $5,000 Gov't loan.

FULL PRICE ONLY $27,500

For further information or to view, contact:
JOHN D. BOSDET at 386-7521 or

5 BEDROOMS
2 BATHROOMS
$29,900
2668 CAPITAL HEIGHTS
10 YEARS OLD
LOVELY STREET
LOVELY VIEW
SCHOOLS, SHOPS, BUSES
6 PER CENT MORTGAGE
$80 PER MONTH
JOHN PLATT
386-7521 or 383-2700

BORDERING SIDNEY

2 homes on 1 acre lot 500 ft. from the ocean
1—3 B.R. home — full basement — fireplace
1 — 2 B.R. home — newly renovated
Excellent value in homes and acreage

$36,500

favourable terms
C. FRED SHERWOOD
phone 386-7521 anytime.

SEAVIEW
3 BEDROOMS
3 BATHROOMS
$15,000 DOWN

Extremely attractive bi-level house with high, beamed ceilings on beautifully landscaped and semi-secluded lot in select area of other lovely homes on the heights overlooking busy Cordova Bay. No grass to cut. Very generous parking. Quick and easy access to all conveniences. All rooms have wonderful seaview. Major appliances, drapes and carpets included. Very attractive terms. Immediate possession. Full price $47,500. For further details or appointment to view phone—

JOHN PLATT
386-7521 or 383-2700

1111 Government St.

IMMEDIATE POSSESSION 3 BEDROOM—FULL BSMT.

Move in and get settled before school starts. This home is now vacant and could be occupied, possibly within a few days. Located in a very popular area of town. Enjoy warm and tasteful living in this well planned executive type rancher home. Professionally finished inside and out, also well landscaped and fenced for privacy. Walking distance to stores, buses and all conveniences. Owners have purchased another home and are willing to listen to a reasonable offer. Real value at $29,950. Call now for an appointment to view. Too many extras to mention. Must be seen.

PAT DOERKSEN
386-3585 478-3432
Metropolitan Realty Ltd.

COLWOOD
7¾ PER CENT FINANCING
3 BEDROOMS

This charming split level, only 3 years old, offers a spacious living room with raised hearth fireplace. In line dining room with sliding glass doors onto a patio. Fan in kitchen and double sinks. 4-pce. bath and master bedroom en suite. The basement is roughed in for third bathroom. Wired for W-D. Rec room started. OOM. Carport. $25,500.

BEVERLEY QUINN
386-3585
Metropolitan Realty Ltd.

CITY—SWEEPING VIEW
$22,900

Unprecedented value in this 8 roomed older home, that has been completely updated and is immaculate. Available after Aug. 27, close to all amenities.

GLANFORD
$21,500

A superior, 3-bedroom, 10 yr. old home of 1208 sq. ft. — situated on a well-kept street and close to schools, etc. This property is like new. Excellent terms. For further details on either of these properties, please call

LEE FORBES, 385-1431 anytime.
Quadra Realty Ltd.

1380 SQ. FT.
$3,000 DOWN

and assume existing $21,000 first at 9% per cent plus $5,000 second will put you in this new 3-bedroom home with full high basement that has roughed-in rec. room 22x14 with fireplace and roughed-in bath. Double carport. Sundeck 32x8. 22x14 living room — 10x13 dining room. Kitchen with eating area and master bedroom has ensuite plumbing. To view call Neva Pennie 386-3585 or 656-[illegible].

METROPOLITAN REALTY LTD.

SOUTH OAK BAY

Near the Village. Charming three bedroom home in attractive garden. Large living room with fireplace, separate dining room. Large family kitchen with dining nook and ample cupboards. Full basement with laundry and spare room.

FULL PRICE $26,750
P. G. JACKSON LIMITED
631 Fort St. 386-[illegible] anytime

BY BUILDER, NEW 1,400 SQ. FT. home on view lot overlooking Victoria and Esquimalt Lagoon. 3 bedrooms and 1½ bath up with complete bath and bedroom down. Located 153 Milburn. Full price $30,900. For information, 478-2998.

SIDNEY — 7 PER CENT MORTgage. 3-bedroom split-level, colonial styling, 1½ baths, L-shaped living room and dining room. Finished family room, fenced and landscaped. Open for offers to $22,[illegible]. Phone 656-1537.

$1,000 DOWN BUYS THIS NEW 3-bedroom bungalow, no basement, wall-to-wall carpet. Asking $19,500. 10 per cent first with vendor. Close in. Call Stan Konopski anytime at 385-6078 or City Trust, 383-4141.

BY OWNER MODERN 2-BEDroom home, no basement. $19,250. 386-2065.

150 HOUSES FOR SALE

J. A. HENDERSON REALTY LTD.
385-9741 ANYTIME
WE BUY, SELL AND TRADE

"DRIVE BY"

783 WESTBURY — Come out Pat Bay Highway to Haliburton — come up Haliburton to Wesley — turn right one block to Westbury.

Beautiful new home in Claremont area. This home is located in a nicely treed area located on a cul-de-sac. Has a large living room with fireplace, separate dining room, a kitchen with eating area and rich cabinet work. Three larger than average bedrooms with en suite off master bedroom. Full basement and a built-in outside barbeque. Yes, there's lots of good living in a quiet area here. In addition this house has been well constructed by a contractor who takes pride in his work. Priced to sell at $32,000 — Finance can be arranged.

R. G. (BOB) GIBSON
385-9741 383-3216

JAMES BAY

Good family home — on main floor, Living room — dining or family room — kitchen with eating area. Upstairs 3 bedrooms and full cement basement. Handy to schools, shopping and transportation. Owner has done a lot of renovating. Priced at $19,500.

R. G. (BOB) GIBSON
Anytime 385-9741 383-3216

ROLSTON HEIGHTS QUALITY

Designed and constructed for easy living, this 2-bedroom stucco bungalow features hardwood floors throughout, friendly living room with fireplace, dining room with handy built-ins, cabinet electric kitchen. Well developed full high basement with tastefully panelled rec. room and drive-in garage. On a well cared for lot with fruit trees, this home is a good buy at $25,900.

STAN TRONT 477-2929
VIC VENTON 382-8784

FAIRFIELD 3-BEDROOM CHARMER

The ideal family home, abounding in character and situated close to schools, bus and shops. This immaculately kept home, on a well-cared-for lot with a variety of fruit trees, has a good-sized living room with fireplace, lovely dining or family room and family-sized kitchen. A full high basement boasts a drive-in garage, new wiring, OOM heat and copper piping. Priced at $18,900. Give your eyes and family a treat by viewing with

VIC VENTON
385-9741 382-8784

JUBILEE MOVE RIGHT IN

3-bedroom family home, close to schools and transportation. Cosy living room and separate dining room with fireplace. Full basement. OOM heat. Family size kitchen. Separate garage. On nice lot with fruit trees. Offers invited at $16,900. To view please call

VIC VENTON
385-9741 382-8784

FAIRFIELD - ROCKLAND DUPLEX

Charming and secluded legal duplex. Owners suite has 2 bedrooms, 4-pce bath., modern kitchen with carpeted breakfast nook. Large living room and separate dining room. Upper suite, presently rented, has large living room, modern cabinet kitchen and 2 bedrooms. Excellent financing. $28,500.

WILLIAM ROGERS
385-9741 652-1891

ETTEMA REALTY
ETTEMA REALTY
ETTEMA REALTY

1802 Cook St. 383-7115
Specializing in Satisfaction

3840 BLENKINSOP

—Beautiful starter home
—large rock garden
—2 bedrooms
—Hot water heating
part basement
—Try $3500 down

$18,900

Peter Ter Veer
383-7115 479-1588

Valley-View

2-3 bedroom stucco home with full basement, separate garage in quiet Glanford area close to schools. Gardener's paradise. Try $5000 down.

$19,500

Peter Ter Veer
383-7115 479-1588

New Listing Outstanding Value

Completely remodelled family home on 80x120 lot. Oak floors throughout. Large living and dining rooms and only modern kitchen. 3 large bedrooms upstairs. Large Separate garage. Close to Parliament Bldgs. Try $5000 down.

$24,500

383-7115 479-1588

Duplex — $27,900

Up and down duplex with 3-bedroom suites each. Upstairs is rented for $145. Lower suite could rent for $175. Gleaming oak floors. High basement with rumpus room and toilet. Try $5000 down.

P. Ter Veer
383-7115 479-1588

1625 McMORRAN (OFF MAJESTIC)

Three-year-old home. Immaculate condition, hardwood throughout. Cabinet kitchen with built-in range and oven. 3 bedrooms on main floor plus 1 down, study and rumpus room. Drive-in garage plus blacktop drive to rear for boat or trailer storage. Covered patio. Drive by but do not disturb occupants. Full price $23,500.

REX W. HUGHES — 478-5211
REX HUGHES AGENCIES LTD.—
478-1729

A NEW HOME IS YOUR BEST buy today. We have one beauty just being finished in Melville Park, Sidney. Paved streets, sewer, etc., all paid for, giving you nice low taxes. 3 bedrooms one en suite. Spacious living room with fireplace, dining room, vanity bathroom. The kitchen features silent floor, oak cupboards, exhaust fan, etc. Full basement with extra rooms roughed in and another fireplace. Priced right at $27,900. Howie Craig, Leader Realty, 479-4312. 2865 Quadra St.

URGENT, SEA VIEW

High majestic setting over looking sea scape from Rock Heights to Albert Head. 1-3 acre of rock and shrubs. Architect designed and built for style in living. Appraised at realistic $25,000. Sell at $28,900 with $9,000 down. Offers considered. Owner 384-6350.

ESQUIMALT, $2,500 DOWN

Small lot. Neat older 2 bedroom basement bungalow. Near Bullen Park, close to all conveniences. Fireplace, oil furnace, drive-in garage. Low taxes. Bal. $125 per month. Full price $15,000. McCANDLESS REALTY, 830 Fort St. 383-6111. Eves. 592-1981 or 384-5955.

CADBORO BAY 4-BEDROOMS. Interesting older style home remodelled 3 years ago. Sea views from 2nd floor. Basement. Priced low 30's. Mr. Havington, Island Pacific Realty 388-6231.

BY OWNER, SIDE BY SIDE duplex, electric heat, close to cathedral, Rockland district. Excellent prospects. For further development. 386-7392.

3 ROOMS PLUS 2-ROOM revenue on end of house. 2964 Knotty Pine Road, Langford. Phone 478-3219.

BY OWNER, 3-BEDROOM HOME, clear title, immediate occupation. 384-7014.

NEW 3-BEDROOM HOME, WEST Saanich. 479-7987.

150 HOUSES FOR SALE

SHIRLEY PHILPS'
F
E I
M N
O D
H LADIES' E
DIVISION R
S

"FROM THE WOMAN'S POINT OF VIEW"

TREMENDOUS
NEW LISTING
UPPER LANSDOWNE
A true feeling of warmth and spaciousness greets you as you enter this most desirable three bedroom property situated close to University Schools and Racquet Club. Bright living and "L" dining room larger than normal kitchen and a dream master bedroom with large walk in closet and 3-pce. 'en suite' bath. Comfortable rec. room with fireplace plus lovely games room, laundry and workshop. Double carport and manicured garden. Good value at $34,900. Call now
MARIE MALBON or
HAZEL RAVENHILL
388-4401

$3,750 DOWN
GORGE-BURNSIDE
Well built older home. Large living room with fireplace. Dining room. Family electric kitchen. Two large bedrooms. Utility in main. Full basement. Drive in garage. $18,750. Payments $145.00 per month. See this fast with
VERA FRIEDRICH
FLO PELLING
385-7835 388-4401 592-3271

HIGH ON A HILL
PRETTY AND MODERN
Asking $30,700. Low Interest Mortgage. If you are looking for a quality home in a good area this one-owner home has many extras to offer including stainless steel built in range and oven in the attractively decorated kitchen. The living room features old brick floor to ceiling fireplace, dining area with sliding doors to sundeck and a high view. Den and 2 bedrooms up. Down has extra bedroom and room for rumpus all finished with a professional look. To view by appointment please call.
(MRS.) LEILA RYAN
388-4401 382-0413

ROCK AND TREES
SKIES AND SEAS
and wonderful living can be yours in this gracious home in the most desired section of south Oak Bay. Luxurious wall to wall carpeting, two fireplaces, 2 complete baths, privacy on the large secluded lot, views of sea and sky from the entertainment size living room and dining rooms. A home for those who want not only something special, but are prepared to pay for it. $62,500.
MAUDE DOBSON
388-4401 — 658-5676

CITY HOME
LOVELY LOCATION
3 BEDRMS.—ONLY $25,700
9 YEARS OLD
On a quiet cul-de-sac this well built (NHA) family home is one of the best values on the market. Large family kitchen with sliding doors to sundeck, offering a lovely view of Mt. Douglas. Living room decorated quiet colors with raised hearth fireplace and separate dining room. Downstairs has lots of room for rumpus room development and extra bedroom already in. To view or drive by call
LEILA RYAN
388-4401 — 382-0413

HAULTAIN AREA
$24,750
This charming bungalow is clean, cosy and attractive. Living room with pretty corner fireplace, workable kitchen with good eating area. 2 Bedrooms on main floor and finished basement bedroom. Fruit trees. Clear title. Terms arranged. Call
ELSIE O'BRIEN
388-4401 — 477-2090

CHOICE NEW LISTING
$33,300
UNIVERSITY AREA
On a quiet street and just 2 years old! This gracious home offers a charming living room with fireplace, in line dining room, 3 Brs. on the main floor, large elec. kitchen. The basement fully developed with 2 Brs. and rumpus room. Even a fish pond on a beautifully landscaped lawn. Call us now.
DONNA PRETULA
MARION MASSON
388-4401 384-2057 384-5867

HIGH GORGE
$18,900
2-bedroom, full basement, stucco bungalow on a delightful street close to bus. Vacant — Fast possession.
MARIAN PRICE, 388-4401

TOWN AND COUNTRY
$19,300
This cozy 2 B.R. cottage is close to shopping and transportation. It has a company size living room; a dining room in line, a good sized cabinet kitchen and utility. The professionally landscaped yard is big enough to subdivide, or a lovely place for the youngsters to play. Call me now.
MARION MASSON
388-4401 384-5867

QUICK POSSESSION
OWNER TRANSFERRED
$32,500
From the moment you enter this delightful 4 bedroom home you'll feel like walking on air. Part of this magical feeling comes from the extra cushioning under the W.W. shag carpet in the living room, dining room hallways and stairs. Step-saver kitchen includes built-in stove and dishwasher, large eating area and space for washer-dryer. Lower level contains extra bedroom, bath and rumpus room with bar. Beautifully appointed throughout. Call me now.
BARBARA JENSON
388-4401 477-6455

GORGE
$16,500
An extremely pretty property inside and out — perfect for a retirement home or for the small family. Separate dinette, living room with fireplace, two bedrooms plus one over the garage. OOM heat, no steps, aluminum green siding (maintenance free) and a delightful manicured garden. $2900 down, approximately $137.00 per month.
JACKIE WALDRON
388-4401

GLANFORD
Very clean, beautifully renovated 2 bedrooms, full high basement close to schools, on transportation. $22,300.
DONNA PRETULA
388-4401 384-2057

COUNTRY SETTING
In Gordon Head off Kenmore. Quiet, no through street. Compact 2 bedroom home. Full basement has extra bedroom. Living room with separate dining area. Cab. electric kitchen. Attic. Fruit trees. Large lot. School close. Asking $19,900 cash or terms. Call
VERA FRIEDRICH or
FLO PELLING
385-7835 388-4401 592-3271

MARIGOLD — $21,900
Immaculate family home — 2 bedrooms on main — 2 up. Attractive living room and separate dining room. Spacious kitchen. Basement. Good area. Call
FLO PELLING or
VERA FRIEDRICH
592-3271 388-4401 385-7835

150 HOUSES FOR SALE

SHIRLEY PHILPS'
F
E I
M N
O D
H LADIES' E
DIVISION R
S

"FROM THE WOMAN'S POINT OF VIEW"

CUTE and COSY
COUNTRY LIVING
$17,900
Tender loving care has put this sparkling two-bedroom bungalow in A-1 condition — clean and fresh both inside and out. The modernized kitchen has a good eating area. Extra bedroom in basement. Separate garage. Roomy yard. Close to schools and transportation. Don't miss this one—call me now!
BARBARA JENSEN
388-4401 477-6455

QUIET CUL-DE-SAC
FINE FOR FAMILY
Spacious family home in desirable area with four bedrooms 2½ bathrooms, fireplace. Just $31,900 — Don't miss this!
MAUDE DOBSON
388-4401 658-5676

CLOSE TO UVIC
PLUS SEAVIEW
Luxurious and brand new, this 4-bedroom (plus den) 3-bathroom home is situated on a quiet street in a prestige area. Surrounded by expensive homes, this bungalow has a courtyard entrance, many fascinating features such as the floor to ceiling fireplaces, built-in barbecue and the big sundeck. Separate utility room off the beautifully equipped kitchen. Spacious rumpus and games room. Better still, stop reading and come and see!
MARIAN PRICE, 388-4401

CIRCLE ME
2556 WESLEY PLACE
Two bedrooms, 3 step charmer, no basement, dandy manicured (52.7' x 115') lot. An immaculate little home in A-1 condition. Perfect retirement or starter. Full price $21,900. Easy terms available — Call
MARGARET WILSON or
SHEILA PEPIN
388-4401

YES! WE TRADE HOMES

B.C. LAND
& INSURANCE AGENCY
LTD.
922 Government St. 385-5555
"Serving B.C. Since 1863"

ILENE TERRACE!
3 Beds. - Rec. Room
Garden Patio
Looking for something better? Want convenience and privacy? Here it is, beautifully located on a most charming fully developed lot close to schools, bus and shopping centre and yet in an area of quiet dignity. The home is particularly well built and kept and features large living room, dining room, bright cabinet kitchen, three nice bedrooms and full high basement with recreation room. Truly a home you will be proud of.
Value Plus — $31,000
Call MR. WALTERS or
MR. PARSONS, 388-5555

GORDON HEAD
DISTINCTIVE
CONTEMPORARY HOME
Expertly Constructed
and Designed
An expansive home with lots of living area, entirely different. You will love the miniature conservatory in the large warm living room. The family room-dining room combination features a lovely raised hearth fireplace. Kitchen is a dream of its own! Separate sleeping area has two full size bathrooms with en suite off master bedroom. Large two-car garage can also be used as workshop. Efficient hot water heating system. The very best in construction and materials were used in this fine 3-year-old home. Priced below today's replacement cost.
PRICE $42,500
FLEXIBLE LOW INTEREST TERMS AVAILABLE
Call MR. WALTERS or
MR. PARSONS, 388-5555

OAK BAY
NEW ON THE MARKET
Outstanding Post and Beam residence located on quiet street adjoining Uplands Golf Course. Beautifully appointed throughout. Consisting of large living room, guest size dining room with built-ins. Cabinet electric kitchen with adjoining utility room.
Three bedrooms and beautiful vanity bathroom up. Fourth bedroom or den and vanity bathroom with tiles shower down.
Large rumpus room with fireplace.
Large separate double garage.
Beautiful garden which enjoys considerable privacy. This home must be seen to be appreciated. Realistically priced at $43,000. A B.C. Land exclusive. My pleasure to show this beautiful residence. Please call:
LEIGHTON LOVITT
388-5555

CAREY ROAD
CLOSE TO
TOWN AND COUNTRY
SHOPPING CENTRE
4 OR 5 BEDROOMS
$3,000 DOWN
This large stucco bungalow is completely modernized. The 15x17 living room has a wall to wall carpet and raised hearth. Bright light, large cabinet electric kitchen with ample dining space. Thru hall, 2 large bedrooms and 4-piece bathroom. Upstairs: 2 bedrooms and a 2nd bathroom. Auto oil heating, electric hot water, and rumpus room or 5th bedroom in full basement. Drive-in garage. Easy to maintain lot. Price $21,900.00
Imm. Possession! Vacant!
D. OKKER, 478-1501
K. WALTERS, 388-5555

SAANICH
1 Acre
4-MILE CIRCLE
Modern 10-year-old compact 2-bedroom bungalow. 14x19 panelled living room with wall-to-wall broadloom, cabinet electric kitchen with built-in oven and range. 4-piece Pembroke bath. View over Pat Bay Hiway and Valley. Sundeck.
$26,000
Dirk Okker, 478-1501
Ken Walters, 388-5555

OAK BAY SOUTH
RETIREMENT HOME
Attractive 5 room 2 bedroom bungalow with full cement basement and automatic ... heating. Extra room in basement and drive-in garage.
Price $25,500
Call MR. HOPE
388-5555 anytime

GORDON HEAD
$16,400 — 7 PER CENT MTGE.
Take advantage of this low interest N.H.A. mtge. The home is near new and immaculate, located in a nice area close to U. Vic. Spacious plan with L-shape living rm., dining rm., glass doors to sundeck with an open view. Bright kitchen with ample eating area, 3 bedrooms and 4-pce. bath. Full basement with finished rumpus rm. and extra room and plumbing in for 2nd bathrm. Make us an offer on the asking price of $28,900. To view call JACK MOORE, 386-7541. ISLAND HOMES LTD.

FIVE BEDROOMS
2 BATHROOMS
DEN $25,900
A beautiful stylish stucco home in a close to town location. Full basement, oil heat, oak floors. You'll like the appearance of this one. Call J. Ramsay of Island Homes Ltd. 479-3819 or 386-7541.

150 HOUSES FOR SALE

C
R
CROWN
W
N
REALTY
G. D. Peaser Holdings Ltd.
Suite 201, 777 Johnson St. 385-8731

PLANNED ECONOMY
NEW DEVELOPMENT IN SIDNEY OF 3-BEDROOM, FULL BASEMENT HOMES. PLEASANT LIVING ROOM WITH STONE FIREPLACE, DINING ROOM, CABINET KITCHEN, HARDWOOD FLOORS, LANDSCAPED GARDENS, VIEWS TO SALT SPRING. FIRST 3 AVAILABLE NOW FROM $22,900. ELIGIBLE $1,000 GRANT. CALL ANYTIME
G. HOWARD A. SHARP
J. LACE NORA LINDSAY
656-3924 385-8731

SIDNEY SELECTIONS

10221 Almond St.
$21,500
3 bedrooms, full basement, pleasant living room, separate dining area, planned kitchen, separate carport, plus many extras.

2289 Adela Place
2-bedroom de luxe post and beam, no steps, spacious living room with raised hearth, planned kitchen with adjoining breakfast nook, also utility. Carport and roomy workshop. Property fully landscaped and fenced with circular drive. $26,500.

2450 Ocean Avenue
3 bedrooms, panelled living and dining rooms, smart kitchen, 2 lovely enclosed sunrooms, finished basement, plus carport. Fully landscaped with panoramic seaview. $26,200.

9577 Northlawn Terrace
2 bedrooms, upper level, lovely living room, sundeck off dining room, large treed lot, lower level approved for duplex. Blacktopped drive with room for car, boat and trailer. $24,500.
GEORGE HOWARD
385-8731 656-3924
Res. 656-2976

SOUTH SIDNEY
4 Bedrooms—Could Be 5
Also large semi finished rumpus room, 23'x12'6". This two-year-old home about four blocks to the beach has three bedrooms on main floor, four-piece vanity bathroom, kitchen 10x12 with eating area, ample cupboards, fan and hood over stove. Living room 16'x16' has raised hearth fireplace, dining area 10'6"x9'6" with glass doors onto sundeck. Full high basement with 2-piece bath, one finished bedroom, and one roughed-in, also large rumpus room and utility area plumbed and wired for washer and dryer.
Cathedral entrance, automatic oil furnace. Large concrete patio. Lot size 70'x141'.
7 PER CENT MORTGAGE OF APPROX. $15,800. PAYMENTS $128 PIT.
FULL PRICE $26,300
To view call BEN McLEOD at 385-8731 or Res. 477-3998.

GORDON HEAD
5 YEARS OLD
ONLY $25,900
New Listing
Save $$$
Do Your Own Redecorating
Attractive split-level home in a fast developing area. L-shape living room and dining room with sliding glass doors. 3 spacious bedrooms, finished rec. room, large sundeck. This home needs redecorating so take advantage of the low price.
RON MacDONALD 385-8731

SUNKEN LIVING ROOM
This unique design, well-cared for home features attractive sunken living room with FP separate dining room. 4 bedrooms, TV or family room. Excellent Family home. $26,750 to view Call PAULINE BROOKES, 385-8731, Res 592-3242.

COUNTRY LIVING
SITUATED ON 6.40 ACRES, SOUND 3-BEDROOM FAMILY HOME, 20x22 LIVING ROOM, 12x14 DINING ROOM, CAB ELECT. KITCHEN, FULL BASEMENT, OIL HOT WATER HEAT AND DOUBLE GARAGE. SECLUSION. ASKING $15,000. BRUCE McILROY, 385-8731.

BRIGHT — CHEERY
4 BEDROOMS, 16x19 LIVING ROOM WITH FIREPLACE, 10x12 DINING ROOM WITH SUNDECK OFF SUNNY KITCHEN, 19x13 REC. ROOM PARTLY FINISHED, 2 BATHROOMS QUALIFIES VLA $29,900 BRUCE McILROY, 385-8731.

YOUR OWN PARK
LOOKING FOR SECLUSION JUST OUTSIDE THE 3-MILE CIRCLE? OVER 1¼ ACRES OF LAND, OAK, FIRS AND FRUIT TREES, 2 BEDROOMS, FULL BASEMENT HOME. EASY FINANCING. ASKING $27,500. BRUCE McILROY, 385-8731.

NEW LISTING
COLONIAL CHARMER
AT $15,250
$2,500 Down + $140 P.I.T.
4 Br. 3 pce. bath plus 2 pce. comb. L.R. and D.R. with F.P. New 100 amp. service, copper piping, OOM furnace in basement. Nice location plus property at this price and terms. This may be gone already.
JAMES STEWART
385-8731 RES. 384-4237

Jubilee Area
$17,500
You could be the first to see this 2 bedroom home with extra den or bedroom in basement. Living room, fireplace, large electric kitchen with dining area. All new plumbing, wiring and heating. Back yard with many fruit trees. Act quickly.
Call D. Beckner or
A. Sharp.
385-8731 24-hr. service

FAIRFIELD DUPLEX UP-DN REVENUE $390 MONTHLY. FULL PRICE $27,500. 7 PER CENT MORTGAGE. LOT 47x102. A. McLEAN 592-4263

JUBILEE - HAULTAIN
Spotless older home, 2 bedrooms, living room, fireplace, dining room. Sunroom, large kitchen, full basement. $2,000 down, $134 per month. Full price $16,750. Hurry!
CALL D. BECKNER
385-8731 Res. 384-5810

CLARKE & WALLACE
REALTY LTD
620 Broughton St. 385-6794
Across from Eaton's Car Park

FABULOUS VIEW OF SEA AND MOUNTAINS
From this 4-bedroom family home. Gracious living room with fireplace and large picture window. L-shaped dining room. Gallery-type kitchen with built-in nook. Master bedroom en suite. Professionally finished rec room with fireplace in the full basement. Owners transferred and must sell.
Price $33,500
Easy financing. Mrs. Wallace, 385-6794. (Courtesy to all salesmen).

TEN MILE POINT
IMMEDIATE POSSESSION
FRESHLY DECORATED 4 BEDROOMS AND BATHROOMS. Stucco and siding bungalow practical and appealing interior room arrangement. BRIGHT Cabinet elec. kitchen with Tappan range and wall oven — Master Bedroom (EN SUITE) is twin bed size and the 13x19 living room is graced by Bay Window OVERLOOKING CADBORO BAY — Large rec. room, plus secluded ... grounds make this a desirable home in VICTORIA'S FINEST AREA. Priced at only $33,900. C. Baird — W. Neal, 385-6794.

SOOKE VILLAGE
3-bedroom home, large lot, view, full basement, reasonably priced.
ARTHUR F. HAYNES (1966) LTD.
730 Yates St. 386-3277
After Hours C. B. Cyra 642-3544

150 HOUSES FOR SALE

NEW LISTING
COUNTRY LIVING
OLD WEST SAANICH RD.
1.81 ACRES
ONLY $29,500
A well cared for 1½ storey 4-bedroom home with large bright living room with stone fireplace, panelled dining room and modern cabinet kitchen plus utility room. 2 bedrooms on main floor and 2 upstairs, part basement. New oil furnace, copper piping and new wiring make this an exceptionally warm and livable home. At the side of the house is a fairly new workshop and garage which could be easily converted to a stable as this is ideal property for horses. The front of the house is landscaped with lawn, shrubs, and fruit trees, also a small greenhouse. Located on the bus line and only 1 mile from the elementary school.
A truly wonderful buy at only $29,500. Call BILL NESBITT 383-4124 anytime

BILL NESBITT, 383-4124
383-4124 ANYTIME

NEW ELEGANT
SPLIT LEVEL
EXECUTIVE
BROADMEAD
VENDOR ANXIOUS—
MAKE AN OFFER
This is a beautifully designed 3-bedroom home with one full bathroom plus two half bathrooms. The large living room has a floor-to-ceiling fireplace with raised hearth, the large dining area is crowned with a lovely chandelier. The spacious kitchen is a dream to behold, with the lady of the house in mind. 3 steps down from the kitchen takes you to the large wall-to-wall carpeted family room, and on to the laundry room area with its half bathroom, plus unfinished room suitable for 4th bedroom, den or any other use. A sundeck on one side and large double carport completes the house set on a large 90x169 ft. lot which has just had $1,000 worth of landscaping done.
ASKING PRICE — $39,000

NEW LISTING
HOW DO YOU DESCRIBE
A DREAM?
6 YEARS OLD
RICHMOND GONZALES
ONLY $31,900—TERMS
When you enter this home the warmth of it is immediately felt. I don't know if it is the open cathedral entrance or if it is the beautiful wallpaper which is to me in perfect taste. The wall-to-wall carpeted living and dining room is complemented by bookcases on either side of the fireplace plus a 16 ft. long mantle. The kitchen is a housewife's joy, bright, compact, with lots of cupboards and a nook. A carpeted hall leads to the 3 bright cheerful bedrooms and to the lovely 4-pc. bathroom complete with fan.
Downstairs is the man's domain, drive-in garage which has shelves for storage. A workshop complete with bench and more shelves and the crowning glory a beautiful Tudor designed rumpus room complete with a wet bar and a two-piece bathroom. The home is wired up and down for stereo, also cablevision in the rumpus room. The property matches the home. 175 ft. deep with fishpond and wired for outdoor lighting it is fully fenced in the rear. Your appointment to view a dream can be made by calling.
BILL NESBITT, 383-4124
ANYTIME

FACTS NO BRAG!
NEW!
QUALITY HUCKER BUILT
TERMS—$29,500—TERMS
This is the only home we have in Victoria under $30,000 and it is a steal. 3 bedrooms, large living room with fireplace on feature wall, dining room with sliding glass doors leading to large sundeck, the kitchen is large enough for the whole family and yet designed so as to make the preparing of meals a breeze. The bedrooms and bright 4-pc. bathroom run off a long hall way which also houses the linen and coat closets. The floors on the main level with the exception of the kitchen and bathroom are beautiful hardwood which are treated so as to eliminate waxing, the kitchen and bathroom are laid with cushion-floor which is also designed for minimum waxing. The full basement is a joy. Designed for a 4th bedroom, rumpus room, workshop and laundry area, it is rough plumbed for a half bathroom. Completed by driveway and carport and set on a good level lot this has to be the best buy in Gordon Head. With school starting soon this home will move quickly, don't delay, try your down payment you may be surprised.
CALL BILL NESBITT
RIGHT AWAY
383-4124 ANYTIME

McADAMS INVESTMENTS
LTD.

JOHNSTON & COMPANY
LIMITED
Our 66th Year
1306 Broad Street
385-2471 (24 Hrs.)

$22,500
1702 CHANDLER
Near Government House in an area of beautifully kept properties.
—2 bedrooms
—A fireplace in the cosy living room
—Hardwood floors
—Immaculate condition
—Drive-in garage
—Large lot with fruit trees
Good financing available. To view call MR. BAXTER, 385-2471 (24 Hrs.)

UPPER CEDAR HILL RD.
$41,500
This newly completed home enjoys a panoramic view across the valley to the University and Mt. Tolmie. The large living room has a bay window and stone fireplace and there is a suite-sized dining area opening onto a large sundeck. Downstairs is a very large family room with fireplace and space for a third bathroom and fourth bedroom. The mortgage of $24,000 is at 9 per cent and the B.C. Gov't 2nd mortgage could apply. For prior appointment to view call MR. BAXTER 385-2471 (24 hrs.)

ROCKLAND AVE.
GOV'T HOUSE AREA
SEA AND MOUNTAIN
VIEW
EXECUTIVE TYPE HOME OF QUALITY AND CHARM. IDEAL FOR DOCTOR, LAWYER, ETC. OR PERFECT RETIREMENT. HANDY TO DOWNTOWN. AN IMMACULATE HOME ON A LOVELY TREED LOT. EXCELLENT VALUE $37,900. OWNERS MOVING TO APARTMENT. REASON FOR SELLING. FULL DETAILS BY CALLING MRS. WEBB res. 477-3095, 385-2471.

"BEAUTIFUL OAKLANDS"
This low price, well-built two-bedroom bungalow will be a good home and investment for those people who appreciate seasoned older construction. All woodwork, plaster finish and flooring is in good condition. Granite rock fireplace. Full basement. Oil heat. Insulated. Clear title. $14,900. For private showing call SIMON FLETT anytime. 385-2471.

HAPPY VALLEY
New 3-bedroom house, no steps, ... Full price with $1,000 down. For further information please contact Mr. Stan Kosiupski, City Savings and Trust Co., 1306 Douglas 383-4141 or 385-6075.

CUSTOM BUILT HOMES BY EXPERIENCED craftsmen. Trades considered. As low as $1,000 down. Ph. Mr. Roberts 385-2986.

REALCARE ESTATES LTD
520 CORMORANT ST
TEL. 386-7718
T. Fortune — Brauer

150 HOUSES FOR SALE

J. H. WHITTOME
& CO. LTD.
706 Fort St. 388-4271
Est. 1898
Victoria, Duncan, Chemainus
* * * *

A GRACIOUS HOME
FAIRFIELD AREA
A spacious modern 2 B.R. home for a couple or small family. 5 rooms plus utility, using 1300 sq. ft. floor area assure good sized rooms. There are oak floors in the living room and spacious hall. Modern kitchen and bathroom, plus new oil furnace and ample parking combine with excellent terms to make this house worthy of your immediate attention.
FULL PRICE $21,000
WITH $5,500 DOWN
JOHN BUNYAN
388-4271 477-4513
* * * *

DUPLEX — JUBILEE
Two clean, bright, self-contained units, PLUS 2 rooms and 2-pce. bath in full cement basement. Excellent rental area, fully occupied. This is a well maintained building and well worth your inspection. Asking $23,900 TERMS RUTH LUKAITIS 388-4271 477-5306
* * * *

SEA VIEW — $32,900
Cadboro Bay Area. This lovely home for the growing family has many good features that must be seen. Bright living room with raised hearth fireplace, dining room, nice sized electric kitchen, den and 4 bedrooms. All this plus a luxurious recreation or family room. Excellent value. To see this call John Todd 388-4271 or 385-7838.
* * * * *

BRIGHT BUNGALOW
$13,200
One bedroom home for starters or retirement. Nice garden with fruit trees. Good terms. To View call John Todd 388-4271 or 385-7838.
* * * * *

COLWOOD
SECLUSION
New home on ½ acre lot. Treed splendor surrounds this spacious 3 bedroom home. Attractive fireplace dividing large living room and dining room. 2 Bathrooms on main floor. Full high basement roughed in for extra rooms and plumbing, attached garage and patio. $28,900 —Good terms.
Mrs. Stapells—388-4271 anytime
* * * *

CEDAR HILL
$23,500—$3,500 DOWN
Bright, well constructed, full basement bungalow on landscaped lot. 3 Bedrooms on main floor plus 2 extra down. Call Mrs. Stapells—388-4271 anytime.
* * * *

ESQUIMALT
$15,900—GOOD TERMS
Truly a well cared for 2 bedroom older bungalow with a drive-in garage. Situated on a beautiful lot in a quiet neighbourhood. Close to all amenities. Call Mrs. Stapells—388-4271 or 477-4860.
* * * *

$16,800
TWO BEDROOM HOME, LIVING ROOM (F.P.), DINING ROOM, KITCHEN AND BASEMENT (WITH A RUMPUS OR BEDROOM) CLOSE IN, GORGE AREA. $6,700 DOWN WILL BUY THIS DANDY HOME.
MURIEL THOMPSON
388-4271
* * * * *

PICTURESQUE
CORDOVA BAY
Impressive from the outside in its setting of beautiful lawn and large maples, attractive inside with its beamed ceilings in LR and DR, this architect designed home just 3½ years old offers much to the purchaser. Split level design with 3 BR's up plus rec. room and fourth BR down. Carport, plus 2 place garage, workshop and lots of parking. Mortgage approximately $14,000 at 7 per cent. Price $41,900. View by appt. only with
WILFRED DAVIS
388-4271 or 658-5276
* * * * *

10 MILE POINT
MODERN 4 BEDROOM
1 ACRE PARKLAND
Just 3 years old, this modern colonial could be the answer to your search for a family home in a beautiful setting. The property is on Tudor Ave., close in, ON SEWER. The home features on the main floor a 25 ft. L.R., separate D.R., Crestwood kitchen with built-in dishwasher and garburator, adjoining family room, separate den, powder room, large utility room. Upstairs has 4 large bedrooms, 2 full bathrooms. Property is clear title but owner will take a substantial mortgage. Exclusive with WILFRED DAVIS, 388-4271 or 658-5276
* * * * *

ALMOST NEW
All the hard work such as landscaping, patio, recreation room, etc., has been completed in this 2-year-old home. Large entrance and through hall leads to attractive living room with raised hearth fireplace, family size dining room, large functional kitchen with eating area. Upper level has 3 bedrooms (master 12x14'6" with en suite plumbing). Exterior faced with red brick and siding. Located in an area of better quality homes, this listing may be purchased with low interest financing at the full price of $32,900.
BILL ANDERSON
388-4271 or 479-6648
* * * * *

SOUTH OAK BAY
IMMACULATE — 3-4 BDRMS.
EASY FINANCING — $28,300
This older family home has been completely renovated. It is on a lovely 50'x150' lot with fruit trees, shrubs and vegetable garden. The home is brilliant and exhilarating. The living room is 19'x25' with fireplace and W/W carpeting. The dining room is large with inlaid oak floors. The kitchen is lovely with many cupboards and a cosy eating nook. There are three large bedrooms on the main level. In the basement is a brightly finished family area and another large bedroom. The actual basement working, utility and furnace areas are separate. Owners will accept trades. This is close to the Oak Bay village, sea, park and Monterey School. You must see this to believe its hominess. F. WILLS, 477-6623 or H. WOOD 592-7341 or 388-4271.
* * * *

HIGH AND QUIET
AND
LOW AND LOVELY
CHECK THESE FEATURES AND CALL QUICKLY TO VIEW THIS HOME—
—6 Years Young
—1295 Sq. Ft. on Main Floor
—Plus Full Basement
—3-Bedroom plus
—Outstanding Terms
—Full Price only $29,900
An excellent new listing well worth your viewing. For further information and to view:
BRUCE COLEGRAVE
388-4271 382-9902
* * * *

WHITTOME'S BUY, SELL
AND TRADE HOMES

BY OWNER, V.L.A. ½ ACRE, 20 YEARS. TOP CONDITION. SHRUBS AND TREES. PAVED CIRCLE DRIVE. 1290 SQ. FT. HOME. DOUBLE GARAGE AND EXTRAS GALORE. $29,500. 3274 PAINTER RD. 478-1847.

150 HOUSES FOR SALE

B B
R R
BROWN BROS.
W S.
N

AGENCIES LTD.
1125 Blanshard St.
385-8771 anytime

TEN MILE POINT
EXCLUSIVE
CHART YOUR COURSE
GO DOWN TO THE SEA!
Only SECONDS away. This 7 yr family TREASURE offered for first time. If you are a TRAFFIC watcher there's FREIGHTERS, SAILBOATS, occasionally LINERS. Over 2200 sq. ft. architecturally designed family home living split level. Many trees, shrubs offers easy gardening and gives seclusion from your neighbor. Liv. Rm (13 x 22) with carpeted sundeck off, via sliding doors to boat-watch! Entertaining-sized Din. Rm. Crystal chandeliers thru-out. Bright and cheerful 15 x 10 kitchen has eating area. 2 bedrooms, both with view, and 4 pc. bath complete top level. Ground level comprised of 2 pc. bath, sep utility rm (9 x 9) all wall-texed, 3rd bedrm and 4th bedroom (14x16) or family room. W/Wall, halls and stairs. Basement 475 sq. ft. for games rm. 2 cablevision outlets. All this for $41,500 at 6⅞ per cent. $133 P.I.T. or terms arranged.
PATRICIA SNOW 477-8074
agents honored

FAIRFIELD
4 BEDROOMS
½ BLOCK TO SEA
Attractive stucco bungalow. Through hall plan, 16x14 living room, fireplace, sep. dining room, cab. elec. kitchen, 4-pc. bathroom, 2 bedrooms plus 2 bedrooms up. Full basement, oil h/w heat, drive-in garage. On good lot, ½ block from Dallas waterfront. Good terms available. $28,500.
Lloyd Murray or Cec Pearce,
385-8771

3332 DONCASTER DRIVE
LOOK!!!
Where can you find such a cute 2-Bedroom Home situated on a small lot, beautifully landscaped with many, many varieties of shrubs as well as a few fruit trees for such a reasonable price? High location—
Asking $16,500
Mr. Lawson 385-8771 anytime.

DONCASTER HEIGHTS
Attractively different — 1325 ft. home on high view double lot — 2 bedrooms, full basement with rec room. Drive-in garage plus ample parking space. $25,500. Call Mr. Young, 385-8771 anytime.

MT. DOUGLAS
Only $21,900 — Quick Possession. 19x12'6" living room with fireplace and oak floors, large kitchen with eating area, 2 bedrooms with 3rd or den roughed in, drive-in garage, attractive lot.
Joe Rickard — 385-8771

HIGH HILLSIDE
Immaculate, 2-bedroom home with 13x18' living room with fireplace, modern electric kitchen, large eating area, full concrete basement with drive-in garage and an extra room for bedroom or workshop. A very well-built home on a large nicely landscaped lot with covered patio and fruit trees. A real buy at $23,750.
Cec Pearce or Joe Rickard
385-8771

SAME OWNERS!!
THREE DIFFERENT HOMES!!
This group of 3 contractors and realtor own these presentable properties. Call Wills of Whittome for viewing.

3876 CEDAR HILL CROSS RD.
On over ¼ acre of land this is a wonderful starter or retirement home. The cute little bungalow amongst trees has been completely renovated. There is wall to wall carpet in the living room and bedroom. The bathroom and kitchen are completely modernized. In the garage at the front are two usable rooms — one small and one larger. You could have bedrooms, studio or office here. Asking $17,900 for a future potential. Can be financed. Good renting property. Immediate occupancy.

LANSDOWNE SLOPES
A beautifully built home with three bedrooms, large living room and dining room, big kitchen and eating nook. Plus a den or sewing room on the main level. The basement has a second bathroom, fourth bedroom, lovely rumpus room and area for more living space. To top it off there is a filtered swimming pool. Everything is redecorated and all renovations to be completed for only $44,900. This is about $10,000 below replacement. And there is a $17,000 mortgage of only 7 per cent!!

1127 BAY ST.
This home has been completely renovated and redecorated. Four large bedrooms, with huge bright modern kitchen, dining room with fireplace, and nice living room. Good oilomatic furnace, clean dry basement, make this a fine family home. There is a $12,000 mortgage now on. A fine home close in. A good home for renting. Immediate occupancy. Asking $23,900. Phone Wills of Whittome anytime 388-4271
J. H. Whittome & Co. Ltd.
706 Fort St.

BASTION SQUARE
PROPERTIES
of Victoria Ltd.
50 BASTION SQUARE
388-4294

COWICHAN BAY
FULL PRICE $22,500—ONLY $4,000 DOWN
"A stone's throw" from the sea and a leisurely 15 minute drive to beautiful Duncan. This charming 3-bedroom wood-panelled home has a full high basement tailor made for development, and an attached garage. Father will love the large lot (100'x170').
HEATHER GAMMON or MARION HAMILTON
388-4294

NEW LISTING NEAR
TOWN AND COUNTRY
Large lot with fruit trees. 3 bedrooms, living room with fireplace. Large electric kitchen and utility room. New wiring and plumbing. Good financing. Full price $18,250.
CALL MARION HAMILTON OR HEATHER GAMMON TO VIEW
388-4294 anytime

THE BEST OF BOTH WORLDS — 1.29 ACRES.
A MODERN CITY-TYPE HOME IN A SECLUDED COUNTRY SETTING AND ONLY 7 MILES FROM TOWN. YOUR OWN PARKLIKE GARDENS, ROOM FOR HORSES, CHICKENS, ETC. FROM THE SPACIOUS GRACIOUS LIVING AND DINING ROOMS TO THE FUNCTIONAL COUNTRY STYLE KITCHEN THIS HOUSE IS HAPPILY BRIGHT AND IMMACULATE. BIG 30x24 BARN AND OTHER OUTBUILDINGS.
GRAY LORENZEN
652-1638 382-2161
C. J. McLEOD REALTY
LTD.

DIRECT FROM BUILDER
4177 BRACKAN AVENUE
Bright cabinet kitchen, wall-to-wall carpet in living room, dining room, hall and master bedroom. 3 bedrooms, 1½ baths, cathedral entrance on treed lot. Close to schools. $21,300. 479-6664

150 HOUSES FOR SALE

BP * * * * * * * * * * BP
BROADVIEW
PROPERTIES LTD.
1039 Johnson Street
384-8001
BP * * * * * * * * * * BP

"READY! WILLING!"
A spacious (never lived in) luxurious HOUSE is waiting for YOU to make it a HOME! terms tailored to fit an able purchaser! See it and try your down payment or TRADE! Saanich Peninsula. Asking $27,500. Call 384-8001 or Res. 656-5565 anytime.
BEV McARTHUR

SPECIAL
EXCLUSIVE LISTING
Less than 1080 sq. ft. area in this very fine 4 room RETIREMENT BUNGALOW. Not only a fine home but also an 18x24 ft. garage with concrete floor suitable for workshop. On a very large lot 50x275 ft. Oil range and heater included. Also electric heat in each bedroom. LR 17x13, cabinet electric kitchen. Owner very ill and must sell. $18,000. Taxes only $130.25 Gross.
ROY E. HILLS, 384-8001

CENTRAL
Corner Cook & Caledonia
Clean 3 bedroom home with part basement. Auto oil heat. This is an excellent holding property. Asking $17,300. To view call 384-8001
RAY SMITH

CONDOMINIUMS
1—One bedroom suite full price $14,000 Cash.
2—Two bedroom Suite full price $16,000 Cash.
Both of the above are situated in an ideal position in Oak Bay. Call 384-8001 and ask for
FRED HULLY

RETIREMENT SPECIAL
$13,500
2 Bedrooms plus large spare room suitable for hobbies, games room, etc. Cosy living room, electric kitchen with sundeck off. Quiet cul-de-sac. Close to bus. For details call 384-8001.
RAY SMITH

HARRY
FOSTER
LTD.
OPPOSITE "The Bay"
1732 Douglas 382-2101

CORDOVA BAY
$39,500
SWEEPING SEA VIEW
LOVELY, LOVELY HOME
1,341 sq. ft. floor plan plus beautifully finished rec. room and third bedroom in full basement. Gracious 22'x15'6" living room; 12'x12' dining room; dream kitchen (built-ins) with dining area; 2 good bedrooms; spacious vanity bathroom. Expensive low voltage wiring controlled from master bedrm. A one-owner home — beautifully built — unsurpassed sea view.
HERB HODGSON
382-2101 — Res. 382-3835

UNIVERSITY AREA
1.1 ACRES — FRUIT TREES
STUCCO BUNGALOW
BASEMENT — DOUBLE GARAGE
245' frontage on San Pedro — could be subdivided in not too distant future. Close to all schools and new recreational devolpment. Good home for family, contractor or retired couple. Separate double garage and workshop, small greenhouse. Lovely property. Drive by 1815 San Pedro. Asking $38,000. Phone to see over.
HERB HODGSON
382-2101 — Res. 382-3835

WEEKEND SPECIAL
2723 BLACKWOOD
ONLY $14,950
Stucco bungalow; living room with fireplace, 2 bedrooms and large kitchen. Full basement with spare bedroom and oil-o-matic furnace. To view phone to:
"ARMY" ARMSTRONG
382-2101 — Res. 479-2855

TOWN & COUNTRY
R
E
A
L
T
Y
LIMITED
Town and Country Shopping Centre
3617 Douglas St.
382-7276

RETIRE OR STARTER
Ideal 3-bedroom no basement clean bungalow near Simpsons-Sears Centre. Immediate possession, attractive appearance, double garage. Terms $5,000 down, balance as rent. S.P. $16,900. Contact B. Ludlow, 382-7276 Town & Country Realty.

EXECUTIVE HOME
Price $45,900 — $15,000 down, balance AS. 2400 sq. ft. of living area 2½ years old. 5 bedrms., den, library, 3 baths, one en suite. Expensive W/W on H/W. Gold Medallion Home. 2 F-Places one with thermo-pane fire screen. An immaculate home on a high treed lot. Seaview. Owners moving to U.S.A. Call
C. SINDEN
382-7276 or 479-6153

OAK BAY SOUTH
Stucco home with lots of accommodation. Main floor features living room dining room and modern cabinet kitchen. Three bedrooms plus two in basement. Rumpus room and drive in garage. Conveniently situated to schools, shopping and bus. Quick possession. To view call Brian Lawless 382-7276 or Res. 592-4670

UNIVERSITY
REALTY LTD.
3639 SHELBOURNE ST.
IN THE PLAZA

A BEAUTIFUL HOME
A GARDENER'S
PARADISE
Here is your opportunity to purchase this immaculate 3-bedroom, full basement home situated on a beautiful manicured lot complete with fruit trees, vegetables and greenhouse. The home is a housewife's dream. With sun deck off the dining room. Entertain your friends in the delightful recreation room complete with bar and fireplace and washroom facilities en-suite. For sewing there is a cute sewing room for practical housewife. Heated, of course, with oil. See this Exclusive listing with Jack Rodger—477-1855, University Realty Ltd. LARGE 6¼ PER CENT MORTGAGE.
"YOU'LL BE PLEASANTLY SURPRISED"
ASKING $32,900

BY OWNER, 2 ACRES AND house, offers. D. Daly, Finlayson Arm Road.

150 HOUSES FOR SALE

MAYFAIR
REALTY
LTD.
Woodward's Mayfair Centre
3153 Douglas St. 386-2955

NOTE—
YOU CAN TRADE YOUR PRESENT HOME ON ANY OF THE FOLLOWING LISTING.

FOR THE
DISCRIMINATING
BUYER
Mayfair Realty is pleased to announce the offering of two exceptional new homes in the Beach Drive-Uplands area. Priced at $99,000 and $85,000 respectively. For complete details and appointments to view, call IRA FREEDMAN at 386-2955 or 592-0511.

VICTORIA'S FINEST
HOUSING VALUE
23 NEW HOMES
Near schools and all services — Colwood-Metchosin areas. A most pleasant neighbourhood. All 3 bedroom, full basement homes of excellent quality by Hucker Construction Ltd. Prov. Gov't. 2nd mtge. can reduce your down payment as low as $500. Ten of these are now ready for sale. Call immediately for best selection. Please contact L. E. KIRK, 386-2955.

WATERFRONT
GORDON HEAD
Fabulous views — approximately 2,100 SQ. FT. of de luxe living accommodation. Only 9 years old, 4 BEDROOMS AND DEN, 2 baths, LARGE LIVING ROOM WITH STONE FIREPLACE and wall-to-wall carpeting. L-dining area with attractive stone patio. De luxe kitchen and eating area — built-in dishwasher. LARGE UTILITY ROOM PLUMBED FOR WASHER-DRYER ON MAIN FLOOR. Double carport with huge sundeck above. Full, high, concrete basement with REC ROOM AND FIREPLACE and still room for expansion. This de luxe executive home would bring the asking price on a regular lot. GET THE WATERFRONT FOR FREE, only 55,000 full price. Call LOU BLOOMFIELD for appointment to view. 386-2955 or 592-6418.

THERE IS NOTHING TO COMPARE WITH THIS FABULOUS NEW VIEW HOME FOR ONLY $32,500.
1—Three bedrooms.
2—Living room with brick fireplace.
3—Dining room.
4—Fully modern kitchen with family room off.
5—Lower level (above ground) has space for rec. room, extra bedroom, extra bathroom, laundry facilities.
6—Carport.
7—Ready for Sept. 15th occupancy.
8—Pick your own colors, floor coverings, etc.
9—$5,000 down will handle.
Call IRA FREEDMAN, 386-2955 or 592-0511.

SHADY TREES
A SWEEPING VIEW
ARCHITECT DESIGNED to bring the OUTDOORS INDOORS — this immaculate bungalow makes the most of its HIGH TREED LOCATION, just 10 minutes from city centre. The SUNKEN LIVING RM. is a real charmer with the open fireplace flanked by WINDOW WALLS to capture the view. From the dining area SLIDING GLASS DOORS open onto a COOL TREE-SHADED SUNDECK where you can relax in complete privacy and look down on less fortunate mortals. 3 SPACIOUS BEDROOMS (2 have twin closets and built-in desks), a well planned electric kitchen, four-piece tiled bathroom, high, bright basement, carport and circular drive complete this fine home at $27,300, an exceptional buy, for someone who calls JIM ALLAN, 386-2955.

SPACIOUS LIVING
If you like a little elbow space both inside and outside; you must see this newly listed, conveniently located home in the Seven Oaks-Glanford area. Over 1200 sq. ft. on one floor, consists of spacious living and dining rooms, kitchen, 2 bedrooms and den. The part basement includes a large rec. room, wiring for dryer, oil tank and work bench. Double carport. All this located on a large lot 82' frontage, 130' at the back and 167' deep, for only $23,900. Please call STAN JAMES, 386-2955 or res. 592-3740.

SxS DUPLEX
Modern, 5 yr. old, side by side duplex in top condition. 2 bedrooms each side plus full basements with development. Asking only $29,900. Trade for 2 or 3 bedroom home. For details please call FRANK BOUSFIELD, 386-2955 or res. 479-1000 or LOU BLOOMFIELD, 386-2955 or 592-6418.

BRAND NEW LISTING
OWNER LEAVING TOWN. BIG-BEAUTIFUL BUNGALOW has L-shaped living and dining room plus 3 bedrooms with GLEAMING hardwood floors. The kitchen is MOD with built-in oven and range, double sink. There's a rec. room plus 4th bedroom down, also workshop for dad, and the carport has room for a boat, with sliding glass door to sundeck above. HANDY TO SCHOOL. GOOD BUYING at $26,900, and will take your house in trade. ALF PORCHER, 386-2955 or 384-3923.

SOOKE
.51 ACRE
A cosy 2 bedroom stucco home with Water view, w-w carpeting, new kitchen. Dining room, living room with heatilator fireplace. Excellent condition and nicely landscaped. Close to schools and shopping. Asking only $26,750, and terms are available. Call LOU BLOOMFIELD, 386-2955 or 592-6418 for appointment to view.

HIGH QUADRA
Situated in a setting of tall trees, innumerable shrubs, flowers and lawn, this substantial home is offered for sale for the first time. It consists of good sized separate living and dining rooms, kitchen, utility, bath, and 2 bedrooms on the main floor and 2 bedrooms on the upper floor. Drive-in garage in the full cement basement. Needs some decorating, and probably some wiring for electrical appliances, but the quality of the home and the desirable location makes the small outlay well worth while. See this at the asking price of $22,500. Call STAN JAMES at 386-2955 or res. 592-3740.

LANGFORD
3 BEDROOMS—$15,900
Just 5 years old, nice no-basement home on a 60x180 ft. fenced lot. Automatic oil heat, carport, and some nice trees. Try your down payment. To view please call GEORGE WALL, 386-2955.

ONE WEEK
POSSESSION
On a Vic. West remodelled 3 bedroom home. Full price $12,900 with low down payment. Call IRA FREEDMAN, 386-2955 or 592-0511.

CITY CENTRE
1149 BALMORAL
Good economical home, on a small lot, 3 bedrooms, wired for electric range, electric hot water, new oil furnace, copper plumbing. Full basement. Makes a good rental. Firm bargain cash price of only $... Call GEORGE CHAN, 386-2955 or res. 382-9416.

FOR SALE IN SIDNEY, MODERN 3 bedroom home in nice area. 1½ baths, full basement, unique fireplace, fibreglass sundeck, beautiful hardwood floors, carport, nicely landscaped. Large 6¾ per cent mortgage. 656-4137.

150 HOUSES FOR SALE

MONTREAL
TRUST
1057 Fort Street
Phone 386-2111
"Complete Real Estate Services Across Canada"

OUT OF THIS WORLD
SPLENDID SEAVIEW
FOUR YEARS YOUNG
MORTGAGE AT
6¾ PER CENT
Do YOU and your FAMILY want to move BEFORE school starts. This LOVELY home could be JUST what you are looking for. HIGH on a HILL for bird's eye VIEW of a magnificent panorama of the SEA and the OLYMPICS. You will be IMPRESSED with the CHARMING entrance where you can greet your guests and ENTERTAIN them in the SPACIOUS living room with very ATTRACTIVE natural stone FIREPLACE, large PICTURE window and GLASS DOORS leading to TWO SUNDECKS and PRIVATE patio. Enjoy dinner in the FORMAL dining room. Your guests will PRAISE your EXQUISITE kitchen with its FINEST cupboards and SPACIOUS eating area. Reserve the MASTER bedroom with its LARGE closet, HIGH windows for YOURSELVES and send the KIDS to bed in the remaining two OTHER BEDROOMS and the possibility of TWO MORE. Set the HEAT DOWN for the bedroom area with its OWN CONTROLS while you stay WARM in the living area. Wake up REFRESHED within WALKING DISTANCES of STORES, BUS, CHURCHES AND SCHOOLS. This very BEAUTIFUL home with PLASTER ceilings and walls plus shiny HARDWOOD floors has SEPARATE ENTRANCE that leads to a very COMFORTABLE FAMILY ROOM and a SEPARATE PLAYROOM where the KIDS can have a billiard table or where you can ENTERTAIN your guests WITHOUT any disturbance to the OTHER parts of the house. The CONSTRUCTION of this home is of great QUALITY and is located on a very LOVELY QUIET AREA near enough to create a neighborhood spirit but for enough to give PRIVACY and SECLUSION. ENJOY the BENEFITS of a SUBSTANTIAL SAVING in this BEAUTIFUL home at a REDUCED price and a MORTGAGE at 6¾ per cent.
$43,500
LIST YOUR HOME WITH
W. G. MOORE
592-4570 386-2111

FAIRFIELD
OPPORTUNITY
12 ROOMS
$31,800
Only 12 years old, well located spacious home which could also be up and down duplex. Ideal for a family with in-laws. All good size rooms with good quality finish. So well kept and so close to everything. Separate entrances. The lot is a good size and has an enclosed patio. This property is located in a choice area for an apartment site and will always be valuable. Live in it, rent it, or buy it to resell: either way it is a bargain and an opportunity.
To view please call and
List your home with
W. G. MOORE
592-4570 386-2111

GLEN LAKE
5 room modern 8 year old stucco home in beautiful condition on a treed lot. This has a nice living room with fireplace, dining room, 2 bedrooms, cab kitchen, large utility room, oil heat, work shop. Close to stores etc. If you are looking for a dream home this is it. $19,700. Please contact
J. SHORT 386-2111

OAK BAY
Close to Willows
VACANT
Due to company promotions the previous owner of this TWO BEDROOM home was transferred to the interior. Now you can move right in. Close to SCHOOLS, SHOPPING. It is most convenient for the one-car family. The bedrooms are LARGE, kitchen with exhaust fan and range hood, GARBURATOR and large eating area. UTILITY ROOM wired for washer and dryer off kitchen. A FEATURETTE is the linen closet that opens into bathroom and utility; clean linens handled with ease. Large REC. ROOM with fireplace. Drive-in garage. Large lot with fruit trees. FINANCING available.
$30,500
See your home through
JOHN WATSON
386-2111 477-3877

OAK BAY BORDER
"IN AN ENGLISH
COUNTRY GARDEN".
The property consists of TWO LOTS and lush lawns and garden with a charming 2 bedroom cottage, new wiring and electric heat:
DOWNTOWN LIVING WITH
COUNTRY SECLUSION
If desired (one lot could be sold or used to build a spec house). Reduced to sell $25,500.
TREVOR MILSTED
Res. 385-1171 386-2111

SAXE POINT — $29,950
This long, low white rancher proudly sits on the high side of the road. Featuring 3 bedrooms, entertainment size living room, floor to ceiling raised hearth fireplace, gleaming oak floors throughout, large picture window, very practical kitchen with separate eating area, vinyl floors. Two complete vanity bathrooms, large guest size bedrooms and finished recreation room downstairs. Large but easily maintained fenced back-yard, outside patio. Attached garage with workshop. This is an excellent home in a desirable location. Owners will listen to all reasonable offers, and can give quick possession. Easy terms can be arranged. To view call Emil Izik 386-3585 or 477-5628 — Metropolitan Realty Ltd.

HIGH LOCATION — CITY
4 BEDROOMS IN A SECLUDED location. Excellent view. Extra plumbing could be 2 bedrooms and in-law suite. Immediate possession. Asking $31,500.

3 BEDROOMS — OAK BAY
This 3-bedroom bungalow available for immediate possession. Secluded and in the best part of Oak Bay. Immaculate condition. Try your down payment on the asking price of $24,500.
J. Donald Smith Ltd.
844 Fort Street, 385-6741

OAK BAY
UPLANDS SLOPE
Are you interested in viewing an attractive home with personalized grounds and garden in a better district, possession Nov. 1st, or later if desired.
Five large rooms, 1300 sq. ft., lot 73 by 130, two bedrooms, hot water heat. Rec. room in panelled basement, patio, separate garage, and should be seen to be appreciated. May be viewed afternoons 2 to 5. $29,900.
2932 Henderson Rd.
592-6464

PRIVATE, OLDER 2-BEDROOM and basement. English type home and garden in heart of South Oak Bay. Features and Seclusion. Suitable retired couple. 383-3635.

BY OWNER 10-YEAR OLD, IMmaculate retirement home, attractive finance. Open for inspecting after 6 p.m. daily. Principals only. 3122 Mars St.

150 HOUSES FOR SALE

THE YORKSHIRE & CANADIAN TRUST LIMITED
737 Fort Street — 388-5561

ESQUIMALT—$16,700
Rock solid older stucco 2 or 3 bedroom house, living room with fireplace, large kitchen with walk-in pantry. Large stucco outbuilding (20x27) with double entrance for your particular needs. Financing available. For further information, please contact:
John Davis 388-5561

BARGAIN OF THE YEAR $19,950
Immaculate refinished interior 2 or 3 bedroom home, two fireplaces, large cabinet electric kitchen, new wiring, copper plumbing, and furnace. Financing open, vendor has bought and will consider all offers — try your down payment.
John Davis 388-5561

YOUR OWN MINI FARM
8 beautiful acres with fully modern 4 bedroom, 2 bathroom split level home. With this home goes a built-in range and oven, fridge, washer and dryer. The property has a barn, chicken house (with 24 chickens), and lots of assorted fruit trees. It is fully fenced and cross-fenced.
Full price for this gem is only $48,750 with terms available. For further information, please contact:
John Davis 388-5561

INVESTMENT OPPORTUNITY
This combination revenue property of modern 3 bedroom home, five cottages, and 2 trailer pads on 4 acres shows in excess of 10 per cent return at $590 per month. Your offer could quite easily realize a greater return. An excellent investment opportunity that has to be sold.
John Davis 388-5561

SMALL INVESTORS GOLDEN OPPORTUNITY
Side by side acreage, each over 1.5 acres with 2 bedroom house and 1 bedroom cottage. Both completely renovated inside. Rental income $200 per month. This has to be an excellent buy at $19,500. Try your down payment. For further information, please contact:
John Davis 388-5561

SECLUSION AND CHARM AT ONLY $34,000
Hilltop home, yet easy of access. A quiet, prestige neighborhood yet close to town. Charming rock and shrub garden with wild area providing seclusion or challenge for the ardent gardener. This home is ideal for adults, providing 2 bedrooms and cosy den, an inviting dining room, and a guest size living room with long window seat. Downstairs a second fireplace and beautiful patio invites completion of a family room. For further information, please contact:
Eleanor Sanderson 388-5561

SEAVIEW EXECUTIVE FAMILY HOME
In contemporary design, strongly built and beautifully finished. This 3,600 square feet of spacious family living shows the mark of a discriminating designer. No aspect of family living has been overlooked. From the enclosed indoor and outdoor play space, the five large bedrooms, the inviting living areas and beautiful kitchen, to the large downstairs rumpus room — now a complete in-law suite opening in to a completely private easily kept garden, the house is incredibly adaptable to family requirements. Street side aspect is simple and does not do justice to the delights within, nor the glorious view. Prestige area well priced at $59,500. For further information, please contact:
Eleanor Sanderson 388-5561

KER & STEPHENSON LIMITED
680 Broughton

LOVE A SPECTACULAR VIEW?
THIS WINDOW WONDERLAND HOME, located at 935 TERRACE AVENUE, with its 3 bedrooms, large living room and fireplace, also a very gracious dining room and the brightest sunroom ever, overlooking the ocean, just like a page from a picture book at only $35,000 you can well afford it.
Phone J. T. (Jim) Mills at 384-3411

SOLID UP AND DOWN
An older type duplexed home just off Oak Bay Avenue, in excellent condition. Full basement. Oil hot air-heating. One-bedroom down and two up. Easily reconverted to four-bedroom family home. Possible part of apartment site. Lot is 8000 sq. ft.
Asking $23,500
G. H. WILLISCROFT 385-2411

TOWNER PARK WATERFRONT
1.96 acres of park-like land, 117 feet of waterfront. Attractive 6-rm. bungalow. Large sundeck. Hot water heating. Guest cottage. 2½ bathrooms. Delightful seclusion. Price $57,500.
B. F. GORELY 385-3411 or 388-5767

2811 COLQUITZ
A delightful well-kept 2-bedroom home in a good area, with a 3rd bedroom in the above ground, full basement featuring 2 built-in ships style bunks. Bright sunny electric kitchen with a Bay window nook plus a sun-room on south side. A well planned cement patio in large back yard plus combination summer house and greenhouse. Full asking price $23,500.
Full Asking Price $23,500
FOR PRIOR VIEWING CALL . . .
G. H. WILLISCROFT 385-3411
24 hr. service

NEAR LANGFORD SCHOOLS 2 BEDROOMS $18,500
Brand new listing, but only for today. My sold sign will be on this absolute immaculate, full basmt home, for the lucky buyer tomorrow at the latest. Picture a gracious older full basmt home ideal for a growing family. Entertainment size living rm with old brick FP and hardwood flrs. Sep. dining area, cabinet elec. kitchen with eating area. Close to everything, schools, shops and bus. Hurry call now for instant viewing.
MARIE MALBON—388-4401
Shirley Philips' Homefinders Ltd.

FERNWOOD
2 bdrms with extra bdrm in full bsmt. Liv. rm, fireplace. Nice lot. Close to bus, stores and school. A dandy buy at $17,500. Stove and fridges inc. Stan Hyland 382-7107, eves 383-3530 Western Homes Ltd.

SELL OR TRADE
New home on treed acre, 4 miles north of Nanaimo, 3 bdrms up, 3 down, 1½ baths, W.W. in living room, dining area, electric kitchen, city water. Sell or will trade for mobile home and cash. $24,500 full price. Box 364, Nanaimo, B.C.

THIS WEEK ONLY $18,500
Solid older Balfour St. home on lge garden lot. 2 bedrms on main, 3 rms in bsmt. Lots of potential. Principals only. Call owner eves & [illegible]

PEMBERTON HOLMES
1002 GOV'T 384-8126
"SINCE 1887"
MLS REALTOR

"PICTURE WINDOWS" THE OCEAN — SHIPS (AFTER DARK) THE CITY OUTLINED IN LIGHTS
We can provide this for you in a 5-year-old home with three bedrooms — the large cathedral entrance leads to a charming living room with ranch rock floor to ceiling raised hearth fireplace. From the living room there is a wide approach to a lovely dining room at one end of which is the convenient sparkling kitchen with built-in oven and range. Sliding glass doors open to a large well-located sundeck. The full high daylight basement has rumpus room with fireplace and a lot of space for further development. The reason for the low price — some finishing still required.
$24,500
For further details please phone ERIC DAY or TED PARTRIDGE, 384-8126.

LONG, LOW AND LUXURIOUSLY—
Carpeted with classic broadloom and deep pile shag! This brand new beauty was built for the builder's own residence to a unique plan, ideal for the retired executive. Many extras only found in a custom built dwelling are included. Outstanding features are:
—Half acre landscaped lot, SEA VIEW
—1750 Sq. Ft. of no step floor area
—Special electric heating system
—Smart kitchen equipped with range, fan and garburator
—Lovely lighting fixtures
All this and much more for only $30,500
Call today for full information. Vacant possession.
384-8126 MR. GREENE 385-0795

FULL PRICE—$16,000 ONLY $3,000 DOWN!!!
Where can you find a good well built home for this price? This one has one bedroom on main floor and two up. The living room has a fireplace, the kitchen is large and old-fashioned, separate dining room, full basement, small lot. Can be bought for $3,000 down and $138.22 per month including taxes. Immediate possession.
Phone MR. BLACKBURN 384-8126 anytime

URGENT SALE!
The owner of this very pleasant 3 bedroom full basement home is in a hurry to sell and can give fast possession. Situated in the Gonzales-Richardson area among good homes. Open to offers at $27,900.
Phone MR. BLACKBURN at 384-8126 anytime

JUST RIGHT FOR GROWING FAMILY
GLIMPSE OF PORTAGE INLET
Three good size bedrooms plus one in the full high basement with ample room for further development. "L" shape living-dining room with gleaming hardwood floors. Wrap around sundeck over carport. Extra black top parking. PRICE $27,500. Save on the 7¾ per cent mortgage and reasonable tax area. For further particulars please call
TED PARTRIDGE 384-8126 or 592-3451

AN OUTSTANDING VICTORIA RESIDENCE
A unique property set in the heart of South Oak Bay on 1.25 acres of immaculate landscaping, sheltering trees and formal gardens.
The 2-storey home provides 12 rooms including six bedrooms plus a suite for house staff or visitors. Adequate bathrooms, a swimming pool with sun-trapping patio and dressing rooms, billiard room and garaging for 4 cars are additional features of desirability. The complete property is offered at
$125,000 Clear Title
For a preliminary discussion would potentially interested parties please ask for Mr. Simpson, Res. Tel. 385-7369.

TRY YOUR OWN DOWN PAYMENT DRIVE BY 1129 EMPRESS
5-room bungalow, not new but in excellent condition. New wiring, plumbing and furnace, basement. A steal at only — $15,500 with terms. Call Jack Brown Res. 384-4976.

SIDNEY
Possibly the best home in Sidney now only $35,900, including a 6¾ per cent mortgage! 1,340 sq. ft. of beautiful living space on the main floor including 2 bathrooms, PLUS a huge enclosed sundeck, PLUS spare bedrooms, family rooms (with fireplace, a real "snug") recreation room and bathroom downstairs. Grounds are nearly one third of an acre and quite delightful.
2300 GROVE CRESCENT
CALL DESMOND HOLMES, 384-8126

LANGFORD
Away from the madding crowd, lovely mountain views, yet only 200 yards from the highway, at—
2508 WENTWICH
This 2-bedroom home is in immaculate condition inside and out, and has a HUGE WORKSHOP (which could be converted to more living space). Now reduced to
$19,950
This is an EXCELLENT BUY
Call DESMOND HOLMES 384-8126

3962-3964 LARCHWOOD
A brand new DUPLEX built with the needs of families with children in view and easy maintenance. Accommodation each side is, two bedrooms which with little cost can be expanded to four. 2 bathrooms and a large combination kitchen with dining area. The bright living room features an attractive floor to ceiling fireplace with raised hearth. Beat inflation, buy a duplex and let your tenant pay the mortgage! Offered at
$45,500
TERMS OR TRADES CONSIDERED
Just call
384-8126 MR. GREENE 385-0795

BEAUTIFUL KING GEORGE TERRACE
SPACE FOR TWO OR THREE CARS AND A BOAT
A sought after ocean view residential area where homes are rarely for sale. We now offer a superb and unusually attractive home constructed by a master builder. Set on a lovely lot with exceptional garage and parking area. Exterior and interior finish is to the highest standards. Main floor of approx. 1880 sq. ft. comprises 23 ft. living room, separate dining room, kitchen with built-ins. Family room with large fireplace, three bedrooms and two full bathrooms. The high basement has fourth bedroom (or den). Extra plumbing, fireplace and space for large rec. room. Many unique and additional features result in a home of exceptional merit, offering extensive sea views.
$56,000
Viewing at any reasonable time convenient to you.
MR. SIMPSON, RES. 385-7369
EXCLUSIVE

SHIRLEY PHILPS' HOMEFINDERS MEN'S DIVISION

NEW LISTING NESTLED IN THE TREES $21,500
Peace and seclusion and garden space galore — 2 bedrooms, full basement, separate dining room — close in — hurry call
AMMI COHEN 388-9012

THE BEST $35,500
The best is none too good for you. From its magnificent living room through three bedrooms, 3 bathrooms, sundeck, rec. room and the dreamiest kitchen you have ever baked a biscuit in. YOU'VE GOTTA see it. Call
AMMI COHEN 388-9012

OPEN HOUSE
Owner transferred, move in before school, 6¾ per cent mortgage, 4 years old, N.H.A. New wall-to-wall, beautiful large living-dining room, 19x24, large kitchen, 5 bedrooms, and den, 2 bathrooms, ½ block to school, price $30,500. 1770 Mortimer. [illegible]

JOHN BISHOP ROYAL OAK PROPERTIES
479-1667 ANYTIME

TILLICUM AREA NEAR ALL SCHOOLS
CLOSE TO 2 LARGE SHOPPING AREAS — LOVELY SPACIOUS LIVING ROOM, LAUNDRY ROOM ADJACENT TO LARGE KITCHEN, 2 BEDROOMS PLUS 1 IN FULL BASEMENT, VANITY BATHROOM, LARGE RUMPUS ROOM, DRIVE-IN GARAGE
MABEL CRACK 652-1412

REDUCED BY $2,500 HOME AND REVENUE
In addition this attractive View Royal property offers you:
1—In-line living room, dining room with fireplace
2—4 bedrooms and play room or 3 bedrooms plus den and playroom.
3—Large modern kitchen and utility area.
4—Drive-in garage in part basement.
5—Nicely landscaped, easy care grounds with lots of hardtop parking.
6—Nearness to schools, transportation and shopping.
7—Delightful 3-room cottage with attached garage.
8—Revenue on cottage $100 per month.
9—Excellent terms: $6,000 down on new full price of $30,500. Remainder by agreement of sale at 9½ per cent.
10—Early occupancy.
An unbeatable combination.
ART LAWRENCE 479-2317

HANDYMAN'S DELIGHT REDUCED $2,000
Quite rough, 3-bedroom home — no basement. Good central location. Was rented for $120, now vacant. About $3,000 down payment to handle. To view call
MARKYTA MARES 479-6463 or 479-1667

DRIVE-BY 438 KER AVE. (OFF TILLICUM)
Delightful inside with 4 rooms up. Lots of storage and cupboards. Living room has a heatilator fireplace, plaster walls. Sep. dining room off kitchen. Huge bathroom. One large bedroom. Basement has a full 3-room suite for in-laws or revenue. For further information call
MARKYTA MARES 479-6463 or 479-1667

WHAT A BEAUTY! 1400 Ft. SECLUSION TERRIFIC SEAVIEW CENTRAL SAANICH
Looking for lots of ELBOW ROOM? You'll enjoy seeing this one. SPACIOUS living room, GUEST SIZE dining room — THREE good bedrooms on main floor with TWO bathrooms. CHARMING kitchen with ENCLOSED laundry. HUGE full basement with UTILITY ROOM (deepfreeze and tubs) — Partly finished RUMPUS ROOM, completely finished hallway with WROUGHT IRON carpeted stairway down. Tremendous size DOUBLE GARAGE with LIFT-UP doors. BIG lot and attractive landscaping on the front. $34,500. To VIEW call:
JOHN BISHOP RES: 656-2308 Office: 479-1667 (24 hrs.)

DON'T MISS THIS OPEN HOUSE ON ATHLONE HEIGHTS
BE SURE to see the display ad in FRIDAY NITE'S Times and SATURDAY Colonist FINANCIAL PAGE. TO VIEW before or afterwards, call:
JOHN BISHOP 479-1667 (24 hrs.)

BURNSIDE
Cozy, no Basement with 3 good bedrooms, living room with thru fireplace to dining area. Rumpus room, utility room. This is an area of good homes close to all facilities. Drive by 3322 ROLSTON and call:
ALLAN KLENMAN, 592-9771
$25,900

VALLEY AND SEA VIEW ½ ACRE
Lovely, 2-bedroom, full basement home five months new. All large rooms with wall-to-wall rugs throughout. Sundeck, double carport, over acre of excellent garden. Asking $32,000. Terms.
LLOYD ELLIS, 656-8222

TRY $1,500 DOWN
Older, 2-bedroom home in fair condition, located in Victoria West. Contains living room, family size kitchen, 3-pce bath. Oil heat. Storage shed. Large lot. $13,000 full price.
LLOYD ELLIS, 656-8222

CANADA PERMANENT TRUST
SERVICE COAST TO COAST 386-1361

CEDAR HILL AREA $23,000
Only 15 years young
Spotless 3-bedroom home
Full basement, fruit trees
Lots of room for boat or trailer.
Call
386-1361 JOHN DUNICK 382-1671

COMING UP!
Have 2 houses. One vacant now in Richmond-Lansdowne area. Has 2 bedrooms — full basement. Another in Cedar Hill area vacant shortly. Call:
386-1361 JOHN DUNICK 382-1671

A ROCKLAND HOME DESIGNED FOR COMFORT
Your dream a reality at last. Including 4 bedrooms (3 large and 1 small) all with walk-in closets. Two full bathrooms, all electric kitchen, dishwasher and garburator. Adjacent to the spacious living room enhanced by a family fireplace, lies a formal dining room. All this and more, on a lovely landscaped lot close to all schools, buses and town. Top it off with the low price — just $39,900! Call today—386-1361
OR
DON ROBBINS 382-7641 MADGE HOLE 382-5369

PANORAMIC VIEW KING GEORGE TERRACE
Graceful older home with approx. 1,500 sq. ft. on the main floor and 1,500 up. Living room, dining room and den all have fireplaces. 4 bedrooms, 3 bathrooms, part basement wired for washer and dryer. Separate garage. Asking $42,500.
Call 386-1361
DON ROBBINS 382-7641 MADGE HOLE 382-5369

2 BEDROOMS, FULL BASEMENT
STARTER OR RETIREMENT
Almost 1,000 square feet of floor area on the main floor containing large living room and extra dining room, 15'x15' kitchen loaded with cupboards. Wall-to-wall carpet in living room. 2-piece bath down as well as 3-piece on main floor. Automatic oil heating. Drive-in garage, all situated on large 71x130' lot, on a dead end street. Asking price of $19,900. Approx. $5,000 down and the owner will carry balance at 8 per cent and $130 per month. To view please call
PAT DOERKSEN 386-3585 478-3432
Metropolitan Realty Ltd

1915 CEDAR HILL RD. BASEMENT, 5 rooms, furnished. Owner leaving country. 383-6489.

BLOCK BROS.
1800 Blanshard St. 386-3231
"WE TRADE HOMES"
Open 9-9 weekdays, 9-5 Sat.

OPEN DAILY— EXCEPT SUNDAY VIEW 10 A.M. - 9 P.M.
5228 OLD W. SAANICH RD.
1.6 ACRES—$7,000 DN.
New 3 Bdrm. post and beam in 7 mi. circle. Quiet country atmosphere. Gracious interior. Sunken L.R. with nat. rock 17 ft. high fireplace in greens and golds, blending beautifully with custom drapes and quality carpeting throughout. Please call WANDA STARR for further infor. 386-3231.

OPEN 10 A.M. to 10 P.M. DAILY EXCEPT SUN.
5540 SOOKE ROAD
$1 TAXES PER YEAR — 1 ACRE — Attractive 3 bdrm. cottage on beautifully treed level land. Panelled L.R. 17.6 x 11 with brick F.P. New furnace, wiring and plumbing. $14,900. Please phone WANDA STARR 478-5083 or 386-3231.

OPEN UNTIL SOLD 12:00 to 8:00 P.M. DAILY EXCEPT SUN.
2245 ALDEANE AVE.
ROYAL COLWOOD GOLF COURSE. 1 yr. old 3 bdrm. split level close to the first tee and clubhouse. Area of established newer homes. $27,500. Please call WANDA STARR 478-5083.

ROCKLAND AVE.— TRIPLEX A GEM
Three one bedroom self contained suites in a beautiful setting. On Rockland ⅓ block from Cook. Just a step from downtown but full seclusion in your own garden with over 20 fruit trees. A home one would be proud to own and which will never be duplicated in a central location. No sign on property. A pleasure to show. Asking $36,000. PHONE FRANK OLIVER 386-3231 or 383-6904.

3 BEDROOM FULL BASEMENT
Fenced back yard and a nice rock garden in front need a gardener's touch to complement this nice 3 bedroom home located within one block of schools, shopping and transportation. The full basement has a 23x15 rec. room with fireplace and bar. Auto oil heat. F.P. $25,900. $3,500 down, call BILL FIFE 386-3231 or 386-7038.

OAK BAY 2 plus 2 BEDROOMS $25,900
A comfortable family home in immaculate condition. Situated on a quiet street and close to all conveniences. Living room with fireplace, separate dining room. Full basement with drive-in garage. Attractive and secluded garden. To view call Al SMILLIE 386-3231.

SNUG—OAK BAY 2-BEDROOM, $18,900
¼ block from bus and school, one block from stores. This charming little house on a quiet street has a comfortable living-room with fireplace and a good family kitchen. CALL DON OR MARG MacCLEMENT 386-3231 or 652-2210.

UNIVERSITY SCHOOL AREA—QUALITY HOME WITH LOVELY IN-LAW SUITE
19x13.4 living room, 10.3x13.6 dining room 15x8.8 cabinet electric kitchen also an attractive breakfast nook. Two beautiful bedrooms on the first floor. Large carport and sundeck. The lower suite has panelled living room with fireplace. CALL DON LAYMAN Res. 385-0297 or 386-3231.

BEAUTIFUL, SECLUDED HOME, $19,500 $3,500 DOWN
Attractive 1 yr. old home with 3 bed. large liv. rm. and dining rm. Cab. elect kit. Situated on a large treed lot close to golf course. Call RAY TILLYER at 386-3231 or 477-4616

3777 CRAIGMILLAR—$17,900 JEWEL OF HIGH QUADRA
Pleasant fenced lot with many fruit trees. Three-bedroom home with lots of character. Separate garage. Oil hot water heating. Do not disturb vendor. Brand new listing with BLOCK BROS. CALL BEN GREIG, 386-3231.

THREE BEDROOMS CENTRAL LOCATION
$5,000 down payment gives you possession of this well built home. Full basement, rec room with fireplace and bar, secluded back yard, hardwood floors throughout. Full price $25,950. For viewing please call C. W. SIMONS 386-3231 or 652-1731.

FAIRFIELD ROAD RETIREMENT HOME
Well constructed three-bedroom home, hardwood floors throughout, automatic oil heat, full basement, drive-in garage, all modern conveniences, on bus line, close to shops and parks, asking price $26,000. To view contact RUSS FITZSIMMONS 386-3231 or 477-2412.

BRAND NEW 3-BEDROOM HOUSE UPPER QUADRA
IMMEDIATE POSSESSION. NO NEW FINANCING REQUIRED. Try D.P. of $6,000. ASKING PRICE $26,900. Near schools, bus and shops. Get in before school starts. To view call R. A. (BOB) LINDSAY, 388-7407 or 386-3231.

20 YR. OLD HOME WITH BASEMENT SUITE, $22,500
Nice 2 bed. home with den plus 3 rm. self-contained suite in Gorge district. Suite could rent for $85 per mon. Call RAY TILLYER 386-3231 or 477-4616

$11,950—A BARGAIN
West Burnside near Portage Inlet home needs decorating and grounds need attention — BUT — it's a chance to own a 3 bedroom. No basement home at a price which much more than allows for the work needed. Substantial mortgage can be assumed. FRANK OLIVER 386-3231 or 383-6904.

GORDON HEAD $5,000 DOWN PAYMENT
Two bedroom bungalow on a 60x128 lot, professionally landscaped. Large living room with fireplace. Hardwood floors throughout. Drive in garage could be utilized as extra room. Full price of $21,000. For further details call C. W. SIMONS 386-3231 or 652-1731.

3 BEDROOMS WITH ACREAGE $29,900
3 bedroom family house on over an acre of land. Good high basement, plumbed for washer and dryer. Lots of room for the kids and schools are convenient. MARJ Napper 386-3231 or 592-9554.

SWEEPING VIEW SEAFRONT TOO
WATERFRONT HOME. Perfect beach access. Prestige area. 5/10 acre, treed. L.R. 18 x 12½ picture window vista of Mount Baker and ocean. 2 or 3 bedrooms. Tiled bathrm. H.W. heat and Roman tile F.P. Drive in garage. A little darling for $32,900. KEN HARVEY 386-3231 or 656-2397.

$26,200 3-BEDROOM
A cathedral entrance leads to the 16x13 living room with H.W. floors and a sandstone fireplace. 3 bedrooms and a dining room. The downstairs has a finished rec. room, D.W. garage and auto oil heat. There is an $11,000 1st mtge at 6¼ per cent or good terms are available on a smaller down payment. Call BILL FIFE 386-3231 386-7038.

BLOCK BROS.
1800 Blanshard St. 386-3231
"WE TRADE HOMES"
Open 9-9 weekdays, 9-5 Sat.

MAYFAIR 2 BEDROOMS $3,000 DOWN &
$123 per month inc. taxes. On 60 x110 lot and handy to schools, stores, and close to town. Ideal retirement or starter.
Large L.R., 2 beds, kitchen and dining room, utility plumbed for washer, 4 pce. bath with vanity. Automatic oil heat. Stucco exterior only two steps. Brand new listing with BLOCK BROS. BEN GREIG 386-3231.

6½ PER CENT MORTGAGE ($11,400) COUNTRY LIVING WITHIN 4-MILE CIRCLE
Beautiful landscaping provides max. seclusion, immaculate 2-3 B.R. home 5 yrs young. Large L.R. heatilator roman tile F.P. Sep. D.R. BIG bright kitch. Built in range. 2 bathrms. Delightful covered sundeck. 21x8 lovely rec. rm. with bar. Workshop. Carport. Many extras. ASKING $29,850 PLEASE CALL KEN HARVEY 656-2397 or 386-3231.

ACREAGE AND HOME
Near new 2 bedroom, full high basement home. Electric kitchen, large living room. Raised hearth fireplace, hardwood floors thruout. 2 acres. Good level land—1 block from beach at SHAWNIGAN LAKE — at $19,500 this is a terrific buy — ⅓ cash will be accepted, and $100 per month on balance. Call J. J. WILLIAMS at 386-3231.

HAPPY VALLEY NEARLY BRAND NEW
Large family home consists of living and dining room, Palmer brick fireplace, wall to wall carpet. Large kitchen with Crestwood cabinets, 3 bedrooms with 2 pce en suite. Daylight basement with finished rec room with F.P. roughed in for extra bathroom plus 2 more rooms, large sundeck over carport. On 112x80 lot. Priced to sell at $32,500 with terms. FREDDY STARKE 386-3231 or 477-5905.

BURNSIDE $23,900
Only 15 yrs. old has legal suite in basement. Stucco bungalow with 3 car carport and large sundeck. Large deep lot with lots of foliage, living room has nice fireplace, modern kitchen with large dining area, family room, 4 pce. bath on main floor, 2 bedrooms on main and one up. Full suite downstairs with separate entrance should rent for at least $80 P.M. Excellent terms. Many extras. CALL J. MINNIS OR BEN GREIG 386-3231.

NEW 3 B.R. HOME NOW DELIGHTFUL AREA
1st mortgage of 75 per cent qualifies for prov. $5,000 2nd. Low D.P. will give you an excellent family home. MRS. L. PLANT 652-2450 or 386-3231.

A HOUSE WITH A VIEW AND FINANCING TOO
Immediate occupancy 3 or 4 BR 4 yr. old. Gracious living dining area. Fully developed down. Excellent buy, large 8 per cent mortgage. CALL L. PLANT 652-2450 or 386-3231.

IMMACULATE 2 B.R. HOME CLOSE TO EVERYTHING
MOVE IN BEFORE SCHOOL STARTS. A compact well built house on large corner lot. Investment possibilities. Gorge area. New oak floors through-out. 3 pce. bath up, 2 pce. down with 13x26 rec. room. D.I. Garage. To view call R. A. (BOB) LINDSAY 388-7407 or 386-3231.

MWG—MWG—MWG—MWG
MEARS WHYTE GOWER LTD.
MWG—MWG—MWG—MWG
2188 Oak Bay Ave.

$19,500 QUICK POSSESSION OAK BAY
Unquestionably OAK BAY'S best buy today! Beautifully kept two-bedroom stucco bungalow — full basement — on a quiet cul-de-sac screened by Dogwoods from the road. A captivating cottage from large living room crowned by a massive granite fireplace to the completely up-to-date kitchen and dining room. Handy to all schools, Junior and Senior, shops, transportation and etc. To view, please call A. F. GOWER, 385-7707 anytime.

CLOSE TO UVIC BRAND NEW $43,000
A quality home in a beautiful quiet area; on area that is now fully developed with homes of similar quality. Check the following (all measurements approx.) LIVING ROOM (22x15), DINING ROOM (15x14), MASTER BEDROOM (16x14), 2nd. BEDROOM (12x13), 3rd. BEDROOM (12x12), LARGE MODERN KITCHEN WITH EATING AREA (SLIDING DOORS TO PATIO), THREE BATHROOMS (4-pce. vanity, 2-pce. powder room, and 2-pce. off master). Large recreation room roughed in in basement with a second fireplace. The landscaping at front and on sides of this 1600 sq. ft. beauty is already down. Viewing by appointment only, please call B. E. JEFFERY, 385-7707 anytime.

HIGH BURNSIDE WEST 2-BEDROOMS—SPOTLESS SPOTLESS $17,900
Lovely large lot fronting on two streets made to order for CAMPERS, BOATS, TRAILERS, ETC. Low taxes. Fully insulated. Cabinet electric kitchen with eating area. WALL-TO-WALL in living room. Generous utility room. Carport. ONLY $17,900. To view, please call S. W. SPAVEN, 385-7707 anytime.

JUST FOR TWO SPARKLING WHITE COTTAGE $23,500
This pretty 2-bedroom bungalow of less than 1,000 sq. ft. is nestled in a small attractively landscaped lot with secluded corner for lazy afternoons and designed for minimum work and upkeep. All rooms are tastefully decorated in neutral colors — lots of storage space and cupboards. The pleasant living room features a Roman brick fireplace with shelves for prized ornaments. A bright, sunny kitchen and utility room complete with tubs. Two bedrooms with ample sized closets. This well planned home is a pleasure to show. To avoid disappointment please call MARGUERITE SCHILL, or MERVE COULTER, 385-7707 anytime, to view.

REASONABLY PRICED AS STARTERS OR RETIREMENT HOMES
We have a one-bedroom bungalow in View Royal at $17,200 and a 2-bedroom NO-STEP bungalow in Langford at $19,500. Call MERVE COULTER or Mrs MARGUERITE SCHILL 385-7707 anytime for complete details.

10-YR.-NEW 2-BEDROOM, NO-STEP MODERN RETIREMENT HOME OVERLOOKS VICTORIA HARBOUR AND OLYMPIC MOUNTAINS, FULL BSMT. TUFFREY AND MILLS LTD. 386-7737 477-2544

BYRON & PRICE ASSOCIATES LTD.
1314 Quadra St.

COLWOOD
Delightful 3-Bdrm bungalow in pretty treed setting. Owners must leave island and will give quick possession. Only 3 yrs. old and in mint condition. To view, call FRAN McVITTIE, 385-2458 or EILEEN PEARSON, 385-2458 or 477-5210.

INSIDE 4-MILE CIRCLE
Less than 4 miles from City Hall but .357 acres of private, secluded garden with fruit trees and shrubs. A roomy, 3-bedroom home with large living and dining room. Close to all schools and stores. To view, contact JIM McCULLOUGH, at 385-2458 or res. 743-2541.

JAMES BAY DREAM BUNGALOW PRETTY AS A PICTURE
A darling, retirement home priced to sell quickly at $18,900 cash. 2 bedrooms. Wall-to-wall carpet in living room. Large, sunny kitchen with twin sinks and built-in china cabinet in the dining area. Hot water perimeter heating. Separate garage with workshop. Lovely semi-secluded garden with fruit trees. Owners leaving Victoria. Be first to view this new exclusive listing with JOYCE MILLER, 477-6161 or 385-2458.

TAKE YOUR PICK FROM DON BACON'S SUPER-SPECIALS
1—WATERFRONT WITH REVENUE
113 feet lake frontage. A home for you, plus two extra apartments for revenue. $33,000.
2—OAK BAY
Near all schools, including catholic schools. Close to shops, bus and not far from beach. Full basement. Four bedrooms and den. Plenty of large closets and storage space. Full basement. Stucco exterior. Good garden. $22,000.
3—GORDON HEAD
This ranch-style, 3-bedroom-plus stucco bungalow was NHA built two years ago — and so we are able to offer you the tremendous advantage of a SEVEN PER CENT mortgage. Landscaped lot and developed basement. A well-built home with larger-than-average bedrooms, sundeck and extra plumbing. $32,900.
CALL DON BACON, 385-2458

RETIREMENT SPECIAL $8,950
Only six years old — this delightful cottage on a half acre lot on Saturna Island offers a perfect place to retire. Call GLEN McGREGOR for full particulars, 385-2458. Res. 477-3675.

! JUST LISTED ! LOWER LANSDOWNE ONLY $31,500
Look A RARE BARGAIN in this Oak Bay PRESTIGE AREA. Inviting your inspection is this lovely and immaculate 3-bedroom home, perfectly suited to PLEASANT LIVING and ENTERTAINING. Finished RECREATION ROOM and Workshop in the full, high basement. Beautifully landscaped with numerous fruit trees. INCLUDING near new Washer and Dryer, Fridge, Range, Carpets, etc. HURRY: This won't last.
RUDY ROST 385-2458 658-5490

WHERE IS THIS?
Modern 4-bedroom bungalow, 2 min. to supermarket and schools (plural). The finest beach sand in Victoria is little more than a stones throw distant and miles of ocean-front view. The living room with open hearth has 23' of grandeur. Separate dining, sun deck. Sea views even from rumpus room. Twin bathrooms. Hundreds of feet of road frontage. Under 36. Dar Garside.

ISLAND HOMES LTD.
2504 Douglas St. 386-7545

SPANISH LUXURY 808 ALMIDA CRES. $49,000
Nearing completion this spacious 4-bdrm. home is high on the ridge at Cordova Bay. Curved carpeted stairwell leads to gracious living room, open dining room and spacious super-kitchen. 3 lge. bdrms. complete the main floor. The first floor embodies generous vestibule, finished 4th bedroom and R.I. for huge rec. room. Powder room at the end of the hall. For a treat to see something different, drive by, then call Lew Moilliet, 386-7545, res. 658-5275.

$14,900—VACANT 1513 HILLSIDE
2-bedroom, full basement, modern kitchen, auto-oil heat, 100 amp. service, copper plumbing. Across from Simpsons-Sears shopping centre. A good home plus good holding property. R. Hanson and J. Ranson, 386-7545

REDUCED $14,500 1614 OAKLAND AVE.
Cosy 2-bedrm., no-step bungalow. Living rm with fireplace. Sep. garage; patio at rear. Lew Moilliet 386-7545, res. 658-5275.

TEN MILE POINT SPACIOUS 3 BDRMS. SEA VIEWS $34,500
Extra spacious quality built low ranch style home situated just a stones' throw from the water. Entrance and thru hall to lge. combined living rm., dining rm., fireplace and patio off. Dandy elec. cab. kitchen, huge breakfast area with pleasant sea views. Lge. utility rm., 3 bedrms., master being extra lge. with dble. Closets, main 4-pc colored bathrm. plus extra 2-pc bathrm. Dble carport plus separate garage. Situated on a well landscaped 100x120 lot among quality homes in a TOP residential area. Full price $34,500. CALL DON MUNRO, 477-1705 or 386-7545 anytime.

GARDNER AGENCIES Ltd.
899 Fort Street 385-1448
Real Estate — Insurance

MAPLEWOOD $5,000 DOWN PAYMENT
Immaculate, 3-bedroom, full basement home located on quiet cul-de-sac. Living room, dining room, large kitchen, custom bathroom. Fully finished basement, huge rumpus room, drive-in garage. Beautifully landscaped large lot. Asking $27,500. Full price. Details from:
MAURICE BARLTROP 385-1448 385-1448

CITY 1355 VINING ST. $500 DOWN $500
6-room, older type semi-bungalow, 3 bedrooms. Drive by if interested. Full Price $8,950. Call
385-1448 HAROLD WARE 382-1461

GORGE 549 WALTER AVE.
Here is a real dandy 4-room bungalow suitable for retired couple or newlyweds. Good sized living room with fireplace, 2 good sized bedrooms and modern kitchen. Pembroke bathroom, separate garage. Drive by but please do not disturb the owner. Full Price $16,900.
385-1448 HAROLD WARE 382-1461

NEWSTEAD REALTY LTD.
1810 Government St. 382-8117

SNOW WHITE Retirement Bungalow
LARGE 8¼ PER CENT MTGE. may be assumed by you so please come and see for yourself this Happy Personality 2-bedroom cottage, so beautifully clean and homey, and in Perfect Condition inside and out — "Yes," it has a through hall, and your living room boasts a wood burning fireplace. Mother will love her Fresh as a Daisy sun-shine electric kitchen, utility, furnace, garage, workshop, level lot. NO STEPS. Close to Jubilee Hosp. — Bus, and shops — Who could ask for more?
$16,200
MARY FRASER 382-8117—Res. 384-5604

EXECUTIVE HOME ROCKLAND AREA PARTIAL SEAVIEW
This ultra-modern, 8 yrs old, home of 1,640 sq. ft. is well kept throughout with very little maintenance to keep up this well designed landscaping.
1. Charming large entrance
2. 17x25 living room, raised hearth fireplace
3. 11x14 formal dining room
4. 11x14 den with fireplace
5. Two bedrooms, 16x14, one has 2-pce. en suite
6. Five-Star kitchen, eating area, plus utilities
7. Secluded patio off kitchen — very appealing
8. 16x24 rec room with bar, third fireplace in full high basement, with plenty of well arranged storage, plus a sewing room
9. Two-car garage with automatic door.

$45,500
If this is not suitable, we have 4 other homes in the same vicinity.
BEN PARENT, 382-5219 MARY JAMES, 592-9540 OFFICE, 382-8117

WE JUST FOUND PANORAMIC SEAVIEW ARE WE PROUD?
—Yes we are — and pleased to tell you that this 30-year-old 2-bedroom home is a real doll. Cute in every way — with large living room with fireplace, separate dining room, modern kitchen with range hood, copper tone tile for back splash, a dream of a laundry room off kitchen, plus a rec. room down completely finished. Extras are aluminum storm windows and doors, plus aluminum awnings. Front patio covered with lovely indoor-outdoor carpets. Back patio is very secluded. Also fish ponds.
$27,000
Be sure to see this one by calling BEN PARENT, 382-5219 MARY JAMES, 592-9540 OFFICE, 382-8117

DUPLEX
Where can you invest $5,000 and get a return of $250 per month. Clean throughout and located on Dallas Road overlooking the ocean. Two bedrooms on each floor. Living room and kitchen! New hot water heat. Prised to sell at
$24,500
OPEN TO ALL OFFERS
BEN PARENT, 382-5219 MARY JAMES, 592-9540 OFFICE, 382-8117

WHITE COTTAGE
On large level lot of 51x135, fruit trees. Cottage is on cement foundation and furnished for realistic price on a sewered lot.
$9,750
For action call BEN PARENT, 382-5219 OFFICE, 382-8117

OAK BAY WHITE COLONIAL 4 BEDROOMS
Come with me to this beautiful classic type colonial I have just listed. Entering the impressive carpeted entrance foyer one can glance into the living room and through the open door, get a glimpse of the book-lined den with adjoining private outdoor patio. The separate entertainment sized dining room is adjacent to the kitchen which has built-in dishwasher and garburator. The family kitchen area — utility room, bathroom and workshop complete the main floor. The wide carpeted staircase leads to the bedroom level which consists of 15x13 guest room and master bedroom with adjacent dressing room and bath. Easy walking distance to Golf Course, University, etc. 7¼ per cent mtge. Full price $44,000. Call me now.
MRS. SEDGER 382-8117 or 479-3673

GORGE SNOW WHITE COTTAGE
"I'm searching for a young responsible couple who can appreciate and qualify for a real break."
1—Large L.R. with fireplace, and new W. to W. carpet.
2—2 bedrooms — 1 large, 1 small.
3—Good sized kitchen with eating area.
4—Level lot, fruit trees, separate garage.
5—The owner will carry the balance by A.S. with monthly payments of $100.
6—Low down payment.

$13,500
Call MARY FRASER Now 382-8117 Res. 384-5604

CLOSE TO WOOLCO
Located on a quiet street, tip top renovation with a modern dream kitchen, full basement, oil-o-matic heat, copper plumbing, new wiring, 2 bedrooms.
$16,500
You'll need $3,500 down — Balance $125 month.
Call MARY FRASER Now 382-8117 Res. 384-5604

ROYAL OAK OVER ONE ACRE
HIGH ON A HILL WITH A COMMANDING VIEW IS THIS LOVELY 2 BEDROOM (TWIN) OLDER HOME, ELEGANT ENTRY HALL, LARGE LIVING AND DINING ROOMS, W-W OVER HARDWOOD. A SPACIOUS KITCHEN AND LAUNDRY AREA. ASKING
$29,900
GWEN HARE 382-8117 or 477-6083

WHITE STUCCO CHARM HIGH GORGE SECLUSION
Once more I bring to you a charming white stucco cottage nestled under a weeping willow tree and decked with roses. 19 ft. living room with fireplace, two bedrooms. Kitchen and utility. Spotless condition. Taxes net $129. Ideal retirement home with secluded patio. Sorry no drive-bys. Priced to sell at
$16,900
MRS. V. ROBERTS 382-8117 or 592-2171

NEWSTEAD REALTY LTD.
1810 Government St. 382-8117

COUNTRY LIVING CLOSE TO TOWN SECLUSION SPLIT LEVEL
I can't start to describe in words this unique home that offers cosy living be it outdoors or in. This charming split level home has its picture window facing the deck and treed grounds. Two bedrooms and a rumpus room partly finished with a second fireplace. I haven't mentioned the patio under the large grape arbour or the separate carport and enclosed workshop. There is so much, and only 17 yrs. old. Priced for a quick sale at
$20,800
MRS. V. ROBERTS 382-8117 or 592-2171

SWINERTON STEWART CLARK LTD.
606 BROUGHTON ST 385-2481

$2,000 DOWN $2,000 DOWN
FAIRFIELD 3 BEDROOMS FULL BASEMENT
Spotless stucco residence located on a quiet street close to the sea featuring . . . Cosy 16x16 Living room — large family cabinet electric kitchen — full basement — oil heat — wired for dryer — separate garage —
Full Price $16,900
DICK JAMES, 385-2481

$2,000 DOWN ATTENTION MR. FIXIT 4 BEDROOMS
ESQUIMALT
Be the first to view this older residence located close to all schools, buses and shops featuring . . . 16x15 family living rm. . . . large electric kitchen . . . Full basement . . . Auto. Oil Heat . . . 100 amp wiring . . . separate garage . . . Full Price $15,900
DICK JAMES, 385-2481

FAIRFIELD OLD WORLD CHARMER 3 - 4 BEDROOMS 2 BATHROOMS
Gracious older residence, tastefully decorated, in MINT CONDITION just 3 blocks from the sea featuring . . . spacious entrance foyer with W-W carpet . . . Cosy Living rm . . . 17x16 family dining rm with fireplace . . . Cheery electric kitchen with combined Family Rm and Breakfast area off . . . 2 sparkling bathrms . . . 3 large Bedrms with GIANT CLOSETS . . . Full Basement with Auto Oil Heat . . . Toilet and separate Garage.
Full Price $25,500
DICK JAMES, 385-2481

HIGH QUADRA DOUBLE PLUMBING 3 BEDROOMS FAMILY ROOM
6¼ PER CENT MORTGAGE
Be the first to view this 3-year-old residence located on a quiet street and featuring . . . 19x13 Living room with gleaming oak floors and fireplace, with "L" Dining rm off . . . large cabinet electric kitchen with built-in range and oven . . . 4-pce bathrm plus 2-pce. washroom . . . Auto Oil Heat . . . space for 4th bedroom . . . $15,000, 6¼ PER CENT MORTGAGE at a full price of $31,900
DICK JAMES OR ED JUPP, 385-2481

ATTENTION "MR. FIXIT" OR "STARTERS"
Solid older home with new Duroid roof, new OOM heating, 100-Amp elec. service and new domestic HW tank. Requires the touch of a handyman to complete some decorating and minor fixing only. Comprises LR, dining rm., large kitchen with dining area, 3 pce bath, 3 upstairs bedrooms and full basement. Say "au revoir" to your landlord with approximately
$2,000 DOWN — $115 PER MONTH
Full Price $12,900 (Firm)
ED JUPP, 385-2481

OAK BAY SOUTH
CHARACTER AND CHARM COMPACT AND COZY
1—4 Bedrms, 2 Bathrms, hot water oil heat. Delightful Living area. Immediate possession. For further particulars please call Miss Courtnall, 385-2481 or 385-7543.

DIGNIFIED AND SUBSTANTIAL
2—9 rooms, 2 full bathrooms, (master bedrm ensuite) plus extra plumbing in full basement, hot water oil heat, beautiful grounds. For further particulars please call Miss Courtnall, 385-2481 or 385-7543.

OAK BAY WATER VIEW SHELTERED AREA IMMEDIATE POSSESSION AND FLEXIBLE TERMS
Spacious 3-Bedroom home with extra accommodation and full bathroom in full basement. 2-Car Garage. Secluded garden space for pool. Asking $48,000. Owner will carry a balance, or might lease with option to purchase. Please call Mr. Custance or any of our representatives, 385-2481.

A. BERNARD & CO. LTD.
FORT AND BROAD STREETS
DAY OR NIGHT 384-9835

MUST BE SEEN TO BE APPRECIATED REDUCED TO $17,900 WEST BURNSIDE
NICE LOCATION ON BUS ROUTE, close to stores and near school. Attractive 4½ room stucco bungalow. Built 10 years, in excellent condition. Spacious living room has quality wall to wall broadloom, 2 bright bedrooms, modern 4 pce. bath, immaculate cabinet electric kitchen with dining area, large utility room and carport. This well landscaped property fronts on 2 streets and has future subdivision possibilities. To view please contact Mr. Seener, 384-9835, 385-2875 res.

LAKE FRONTAGE
1½ acres on Florence Lake with 2-bedroom bungalow. Lovely living room with fireplace, picture windows and wall-to-wall carpeting. Cabinet electric kitchen with dining area. Washer and Dryer included. O.O.M. heating. Carport and patio. Semi-secluded and nicely landscaped. Clear title and low taxes. Attractive terms. Asking
$33,900
Helen Vaupel, 384-9835, res. 382-5339

$17,900 DOUBLE SIZED LOT NEW LISTING
2-bedroom full basement home, country-like setting, oil-o-matic heat, beautiful lot loaded with fruit trees. Good school area, must be sold immediately.
JACKIE WALDRON PAT BARBER
Shirley Philips Homefinders Ltd.
[illegible]
ANYTIME

D. F. H.
D. F. HANLEY AGENCIES
3286 DOUGLAS STREET 385-7761
24-HOUR SERVICE
"ASK US ABOUT 'AIMS' OUR NO COST CONTINENT WIDE RELOCATION PLAN"

—D.F.H.—

HOT—HOT—HOT BE THE FIRST JUST LISTED
Clean, modern and most attractive three bedroom, full basement family home. Spacious living room with fireplace and quality wall to wall over oak floors. Bright kitchen with lots of cabinets and eating area. Terrific rec room, drive-in garage, laundry area. Near St. Joseph's school and church. Only $23,900 with easy terms. Call —
DON MESSAGE anytime, 385-7761 or 477-3715

—D.F.H.—

5 NEW HOMES NEW SIDNEY
5 new homes ready to move into. All are 2 or 3 bedroom, full basement homes, some on treed lots, all on sewer and water. All are good buys, priced from $23,900 to $26,900. Hurry — be the first and choose the nicest. Call —
BILL KNOWLES or BOB HAGUE, 385-7761

—D.F.H.—

MAKE SOME EXTRA CASH OR HORDE ALL THIS SPACE FOR YOURSELF!
This lovely family home is close to the university so the bathroom, two large bedrooms and rec. room in the full basement would be good rentals. 3 more bedrooms dining room and living room with terrific stone fireplace, huge sundeck and large modern kitchen with plenty of cupboards complete the main floor of this very attractive home. Low interest financing. $30,500.
STEVE MOONEY 385-7761 (24 Hrs.)

—D.F.H.—

EXPANSIVE VIEWS HIGH TREED LOT
Ever increasing in demand post 'n' beam ranch style home. W-W carpets in living and dining room, attractive Fl. to Ceil. fireplace. Custom cabinet kitchen, 3 good size bedrooms all have double closets, vanity bath, 4th bedroom, rec room and 2 pce. bath in ground level bsmt. Oak trees, shrubs, fish ponds and patios lend to country seclusion yet close to town. Owners desire a smaller home, try trading your present home or use our Guarantee Sale and Purchase Plan. Asking $28,900. Call —
REG SCHUMAKER 385-7761 Res. 385-2829

—D.F.H.—

HATE GARDENING? LOVE SWIMMING?
Then have a look at this beautiful 1,600 sq. ft. home with deluxe heated swimming pool and small easy care lot. All the rooms are spacious including 3 bedrooms, living room, formal dining room, kitchen with breakfast nook, 14x21 family room with fireplace, plus pantry, utility area, and furnace room. The full price is $32,900 and the vendors are willing to carry the financing: Phone now, swim tomorrow.
CHUCK ANDREWS 385-7761 658-8585

—D.F.H.—

COOK - HAULTAIN IDEAL RETIREMENT MINIATURE GARDEN
If you want a modern, spacious two bedroom home with full basement, rec room, extra toilet and beautiful but compact garden area — this could be the answer. Close to everything — whether it be buses, stores, recreation or hospital, you can't get any more convenient spot. The price is right at only $22,500 and the terms can be tailored to suit you. Call —
JACK CLOVER or DON MESSAGE at 385-7761 all the time!

—D.F.H.—

NEED MORE SPACE? AND STILL BE CLOSE TO EVERYTHING? MOUNT TOLMIE
Now is your opportunity to investigate a home that has all the accommodation a growing family needs. Over 1650 sq. ft. on the main floor with large living room with fireplace, a truly gracious separate dining room and a kitchen like you haven't seen for years (23x12) with eating area. There are 3 bedrooms on the main floor and 3 more in the fully developed basement plus a beautiful rec room with fireplace, kitchen off and separate entrance. The price has been REDUCED TO $34,000 and is top value on the market today. Sell your home thru our Guaranteed Sales Service and move into this immaculate home. Phone me and let me tell you how it can be done.
JOHN BARTON 385-7761 (24 Hrs.)

—D.F.H.—

SEA VIEWS! LOVELY RANCHER! CHOICE LOCATION!
Beautifully landscaped 3-bdrm home featuring 1776 sq. ft. of family comfort. Located in Gordon Head on a quiet street amongst quality homes, you would be proud to entertain in the large living rom with feature raised hearth floor to ceiling fireplace with views of the Straits. The large dining room is truly gracious and the fully modern kitchen has all the builtins, dishwasher, garburator, 2 ovens plus lots of cupboard space. The oil hot water heating is very economical and as a bonus there is a cottage to the side that would have a variety of uses. The asking is $43,900. Make your offer — trade up or down using the equity in your present home to move into this beauty. Contact—
JOHN BARTON 385-7761 (24 Hrs.)

—D.F.H.—

NORTH SAANICH LANDS END RD. HALF ACRE — V.L.A. BRAND NEW
A deluxe 3-bedrm., 2-bath home on a fully serviced ½ acre lot in this choice area. Full high basement with fin. rec. room, dble. carport, sundeck, W-W carpet. See this beauty at $30,500.

ROYAL OAK BEAVER LAKE
A Brand New 3 or 4-bedrm Medallion home on a high view lot 100'x180', eligible VLA or Gov't Mtge. Extra 2-pce. bath off Master bedrm. W-W carpet throughout. Full high basement, R.I. for bath and rec. rooms and bedrms, etc. Dble. carport. Lge. sundeck. Priced right at $27,900.

ESQUIMALT BRAND NEW DUPLEX
So low as $5,000 down will get a qualified buyer into this 3-bedroom, full basement each side duplex. Large NHA Mtge. plus Gov't Mtge. available. Will be finished soon and priced right at $38,900.
ERIC PORTER, 652-2808 ISLAND HOMES LTD. 386-7545

BY OWNER
Come and see this gorgeous home in the country. Sea and mountain view from living room. 3 years. 2 bedrooms, fireplace, on 1 acre for trailer or boat, retirement or now. For information call 642-5486

$1,500 DOWN
By owner. Modern 2-bedroom, Langford. $14,900. 478-3882 or 592-4133

150 HOUSES FOR SALE

"TOWN AND COUNTRY"

Family home, 3 bedrooms, really close to the "Town and Country" shopping centre in "band box" condition with excellent future development! Invest $19,800 have a good home and make money! Call Lionel Harvey 477-2180 or Don Harvey Ltd., 385-0167 anytime. No drive-bys.

PRIVATE SALE
3-bedroom full-basement modern home, 1,300 sq. ft., huge kitchen, living room 21x14 with fireplace and oak floors. Early possession. Quiet street near Town and Country. Only $22,500 with $5,000 down and $180 per month. Owner, 477-3715.

$19,500. REMODELLED HOME with four carpeted bedrooms. Large fireplace in carpeted living room. Modern, bright kitchen. Part basement with oil furnace. $7,000 down, balance at $125 per month. Mrs. Shirley Wilde, Goldstream Properties Ltd. 478-5558 or res. 478-2458.

$17,500 — COSY 2-BEDROOM bungalow with large kitchen and living room. Fenced yard with garage and workshop. Very close to Dogwood School. To view phone Mrs. Shirley Wilde, Goldstream Properties Ltd. 478-5558 or res. 478-2458.

SMALL HOME, LARGE LOT
Ideal accommodation for retired couple in this no-step home. It offers 3 rooms plus bath. All this for the price of the lot. $9,750. Mary James 382-8117 or 382-5540, Newstead Realty Ltd.

3 BEDROOMS, BY BUILDER, 3917 Anton (off Whiteside). 384-2178.

151 COUNTRY HOMES AND PROPERTIES

NATIONAL TRUST CO. LTD.

SIDNEY AREA
3 NEW HOMES

1—Three bedroom, full basement home. Hardwood floors. Roughed-in for further two bedrooms and rec. room down. Asking price $22,500.

2—Three bedrooms, wall-to-wall carpeting, full basement on beautiful treed lot. Excellent financing. Asking price $26,900.

3—Two-bedroom, wall-to-wall carpeting. Full cement basement, roughed-in for further expansion. Asking price $24,500.

CENTRAL SAANICH
All new three-bedroom home with wall-to-wall carpeting. Master bedroom has en suite plumbing. Full cement basement situated on ½ acre view lot. Asking price $29,900. For further particulars, contact:
AL IZATT
388-5451 652-2133

SIDNEY ACREAGE
8 acres of residentially zoned property at the corner of Weiler Avenue and Pat Bay Highway. On water and sewer.
Full Price $40,000

NORTH SAANICH WATERFRONT
800' of superb waterfront property with a million dollar view. 8 acres of property with large firs and dogwoods.
Full price $120,000

JOHN DEAN PARK
Attractive home in delightful woodland setting. Over half an acre of seclusion. Possible four bedrooms. Good terms can be arranged.
Full Price $22,500

WATERFRONT
Treed waterfront lot on Dencross Terrace in North Saanich. Can be handled with $5,000.
Full Price $16,500

SAANICH ACREAGE
Over 9 acres of woodland property off the Old West Road down Linnet Lane approximately 700'. Terms available.
Full Price $25,000

Sidney Realty Ltd. 656-2622
John A. Bruce 656-3721
Bill MacLeod 656-2001
Jack Naismith 656-2281

PARKSVILLE

WATERFRONT
Over ½ acre, beach level, waterfront lot near Bowser. Quiet, secluded area, with a beach the children will love. Full price $7,800.00 Cash. W-52 Call Mr. Clayton eves. 758-9292.

IF YOU LIKE QUALITY
You should view this excellent full basement Home in Parksville's finest residential area. Entrance hall leads you to spacious family size kitchen and eating area. The comfortable living room has oak floors, fireplace and built-ins. 2 bedrooms and bath complete the main floor while the basement accommodates a further guest bedroom. The grounds are completely landscaped and a joy to behold. Asking price $24,500.00. Viewing by appointment only. H-326. Call Mr. Lundine eves. 752-6430.

WANT TO BE A LANDOWNER?
This 11½ wooded acres on Vancouver Island will make you just that — 375' on paved road, with Hydro and Phone. 5 minutes to store and Post Office. Owner will survey. Priced to sell at $7,700.00. Terms. A-137. Call Mrs. Wakeford-Cox eves. 752-6727.

R. THWAITES AGENCIES LTD.
Parksville, B.C. Phone 248-3229

THE COUNTRY GENTLEMAN
Will appreciate this grand older home surrounded by
16½ ACRE ESTATE
The residence has been tastefully restored and provides a perfect setting for valuable antiques and works of art. Almost 3,000 sq. ft. on one floor provide an imposing entrance hall and corridor giving access to a king size living room, and 2 large bedrooms on one side, an artistic salon, magnificent formal dining room, a large modern kitchen and other utilities on the other.
Outbuildings include a barn and stabling for 4 horses and a 2-car garage. This unique property is located near the PINE PADDOCKS Riding Establishment near Duncan in the heart of the Horse Lovers Hunting paradise. Priced at only—
$45,000 FOR CLEAR TITLE
For full information just call:
384-8126 MR. GREENE 386-0795
Pemberton, Holmes Ltd.

RUN FOR YOUR WIFE!
. . . and phone me to see this unusual splendid 3-bdrm. Sidney home of 2300 sq. ft. on 1.14 ac. 4 bathrooms, den, family and games rooms, cement driveway, lots of car space. Almost new—$43,500.
. . . or if you prefer a smaller place, a 3 bdrm. modern home, full basement, stone fireplace and cathedral entrance may fill the bill. Asking $22,900.
. . . or one of our budget specials in the price range of $16,000 to $18,000 could get you started or make your retirement nest.
Whatever your needs may be, phone or call in and talk it over with me.
PETE WHITEHOUSE
656-1154 656-2128
GORDON HULME LTD.

20 ACRES
mostly flat with trees and some clearing. Good for raising cattle, etc., plus large home which can be adapted to 4 bedrooms. Asking $40,000 with easy terms or would consider taking house in trade. 20 minutes from town. Can be seen by appointment only. Call TED CHARTRES 385-3458, res. 385-35[illegible]. Byron Price & Associates Ltd.

GENTLEMAN'S ESTATE—modern 5-room house, full basement, garage, workshop, nice garden, on 3½ acres land. Ideal for horses, cattle or building sites. $35,000 cash. 701 Birch Rd., Sidney.

SAANICH PENINSULA PROPERTIES LTD.
For All Real Estate Requirements
Box 1235, Sidney, B.C. 656-4000
Phone 656-2622 Sidney

SIDNEY REALTY LTD.
In Central and North Saanich
Phone 656-2622, Sidney

PARKSVILLE
TREMENDOUS VIEW — LARGE HOME
Very modern home in Qualicum Beach with the best ocean-view possible. Four bedrooms and two full bathrooms upstairs, very large living room and kitchen. Full basement with extra fireplace and bathroom. Financing is no problem here — only $10,500 down and the balance at 8 per cent. Full price $34,500. EXCLUSIVE.

WATERFRONT — New listing
Oceanfront lot in established Beachcomber area. Paved road, water system, over 16,000 sq. ft. Full Price $9,500 with terms or less for cash.

BUILDING SITES
If you're thinking of a new home now or in the future, you would be wise to buy that lot now. We have choice lots, 75'x160', on village water system in fast moving area. Don't delay in viewing with us. Only $2,200.

FAMILY HOME BY SCHOOL
Three bedroom one level home in heart of Parksville just steps from school. Fireplace, carport, workshop, beautiful landscaping. On sewer and water. A good buy at $22,900. EXCLUSIVE.

PARKSVILLE REALTY CO. LTD.
Phone 248-3216 or eves.
ANDREW PEARSON 248-3725
ROLAND WICKETT 248-3487

INFORMATION AND ASSISTANCE IN THE SELECTION AND PURCHASE OF PROPERTIES IN SIDNEY AND NORTH SAANICH

SPARLING at SIDNEY
REAL ESTATE — INSURANCE
Offices Opposite the Theatre

SPARLING REAL ESTATE
656-1622
656-5183; Evenings 656-2838

THIS COULD BE IT
Central Saanich. Seclusion. Sea view. 4½ acres approx. Mostly wooded, lovely grounds, underground sprinkler, some fruit trees. Charming bungalow, over 1,300 sq. ft., large living room with stone fireplace, dining room opening on to stone patio. Basement oil heat. Separate matching garage. LET US SHOW YOU! EXCLUSIVE. Asking $49,500.

METCHOSIN
Approx. 8 acres. Chiefly wooded. Small bungalow, 3 rooms, some furniture, elec. heat. On bus line. $21,000. Terms. On both please call R. Cox 385-2481.
SWINERTON, STEWART CLARK, LTD.

WATERFRONT—JUAN DE FUCA STRAITS
Comfortable older home completely renovated inside, with panoramic view of the Straits and Olympic Mountains. Situated on a large private lot — 114' along beach and 400' deep. There are 3 bedrooms and beautiful 4-pce. bathroom. It has a large modern kitchen with eating area — a 16'x16' living room with lovely stone fireplace and sliding glass doors onto secluded patio. There is a double garage plus large workshop with heavy duty wiring. This is a bargain at $34,900. Phone me anytime.
R. G. (BOB) GIBSON
385-9741; res. 383-3216
J. A. Henderson Realty Ltd.

ALL THE CONVENIENCES OF HOME, HOUSE AND 4 LOTS
SHAWNIGAN LAKE
$22,000
One BR up and 1 BR down — Fireplace, Modern Kitchen and 4-pce. Bath. Sundeck over Carport — water, power. To view call Ellie, 388-4271, 384-5572. J. H. Whittome & Co. Ltd.

SOOKE
DUPLEX ON ACREAGE
Situated in a strategic location this duplex features electric heat with 2 garages, located on 5.39 acres, close to Village centre. Ideal for investment or development with 460' of road frontage. Asking price $36,000 with terms.
ALSO AVAILABLE
1½ acre with view lot. $5,500
95 acres and old home. $300 per acre
20 acres, close to village, $16,000
55 acres waterfront. $65,000
For more information or to view contact BILL KOZAK, 642-5823, res. 642-3404.
CONDER REALTY LTD.

ELK LAKE
8 miles from city centre and close to highway. Over 90 acres at less than $2,000 per acre including 2 houses and outbuildings. 50 acres in crop, remainder wooded. Part high with valley views, part excellent bottom land. For further information and to view call JOHN D. BOSDET, 386-7521 or 479-3916. Boorman Investment C. Ltd. 1111 Government St.

LARGE FAMILY SMALL POCKETBOOK?
Try your down payment on this 6-bedroom home on 9904 Third St. in Sidney. Formerly a guest house, now zoned for apt. lot size, 100x130.
ASKING $19,000
Call Now
656-4000 K. DROST 656-2427
SAANICH PENINSULA PROPERTIES LTD.
(In Sidney, across from Safeway)

6.28 ACRES
Outskirts of Duncan. Approximately half the land cleared. Frontage on two roads. One-year-old 6-room Bungalow with automatic oil furnace. Excellent mortgage of approximately $15,000 at 7¼ per cent repayable at $100 per month. No Term.
"Ring BELL for Service"
FRED BELL 388-4271
J. H. Whittome & Co. Ltd.

BRENTWOOD BAY V.L.A. — SEAVIEW
Owner built, spacious, 3 B.R. home on a lovely landscaped corner lot. Across the road from Marina's. Large living room, fireplace, W.W. carpets. Cab. kitchen, dining area, 1½ Baths. Full Basement. OOM Heat. Sep. Garage.
Asking Price $29,900 — TERMS
385-3435 AL VICKERS 652-2266
P. R. BROWN AND SONS LTD.

BRENTWOOD Properties Ltd.
7183 W. Saanich Rd.
Your Brentwood Bay Realtor for properties and insurance
652-1141

GORDON HULME LTD.
We Serve The Peninsula
ALSO OPEN SATURDAYS
2444 Beacon Avenue, Sidney, 656-1154

"RANCHETTE"
METCHOSIN—4.63 ACRES
Modern 5-year-old 3-BR rancher, double plumbing. Large barn and outbuildings. Year round stream. Well fenced, ideal for horses. Presently VLA. Asking $42,500, terms available. For details or to view call LEO VANDYKE, 385-2471. Johnston & Co. Ltd. (Courtesy to all realtors).

SECLUDED COUNTRY LIVING. 3-bedroom home on 1.6 acres, with lovely view and fruit trees. Close to school and park. Principals only. Asking $29,[illegible] 479-4[illegible].

152 WATERFRONT PROPERTIES

SHAWNIGAN LAKEFRONT VAN ISLAND
1. Perfect hideaway through a natural park and a winding paved road to your view dream home on the lake. 4-bedroom rancher three baths, den with fireplace, living room with fireplace. The custom home only 15 years old built by Wheaton Construction. There are over two acres of park land with 196 ft. of waterfront, (boat house) the grounds are landscaped and terraced with shrubs and flowers galore. The most beautiful home on the lake offered at a realistic price of only $65,000, terms. To view by appointment only contact W. Mott.

SALTAIR WATERFRONT
Van Isle, between Chemainus and Ladysmith. Sea view two-bedroom basement home. 150 ft. of choice waterfront, features paved drive from highway path to beach. Has city water and sewer, basement suite rents for $70 per month. $33,000 with mort. of $18,000 at 6¾ per cent cash to mort. Contact W. Mott to view at 746-6161, evenings 746-4586.
J. H. Whittome & Co., Limited
68 Station St., Duncan, B.C.

SECLUSION OR DEVELOPMENT ACREAGE

NORTH SALT SPRING ISLAND
8.4 acres, 442 feet waterfront, with beautiful beach and oyster bed.
$32,500

SOUTH SALT SPRING ISLAND
7.2 acres, 550 feet waterfront, a point of land with clear views to the east, south and west.
$85,000.

QUALICUM BEACH
6.7 acres, 185 feet waterfront, sandy beach, warm water, charming easily expandable two bedroom house. One of the few large waterfront properties available in the area.
$52,500.

Contact: JOHN BOVEY 384-8126
Pemberton, Holmes Ltd.
1002 Government St.

SHELTERED COVE
With 135 ft. of GOOD BEACH and exceptional VIEW of constant interest. A good property of .97 acres in NORTH SAANICH. Native trees provide an ideal setting for a most IMMACULATE, TROUBLE FREE home with every convenience. A full HIGH AND DRY basement with plumbing adds greatly to this WATERFRONT home. A BRIGHT, CHEERFUL kitchen with view windows overlooking the sea. LARGE living room with VIEW windows that lead onto a spacious patio.
For real BEACH enjoyment and ideal BOAT ACCOMODATION this is COUNTRY LIVING at it's very best. City water too! $47,400, $15,000 down with good terms. Phone ALAN R. Foster 656-2552 or 382-7276, Town and Country Realty Ltd.

WATERFRONT COLE BAY
Two of the most desirable, secluded, waterfront lots on beautiful Saanich Inlet, near Cole Bay. Western exposure provides sunshine from early morning till sundown. Spectacular views and easy access off West Saanich Rd. provides maximum seclusion.
(1) Nearly 1 acre of park-like grounds with 450 ft. of waterfront with gradually shelving rock and coarse sand beach.
(2) Nearly 1¾ acres, well-treed with 275 ft. of waterfront with easy access to beach.
Asking Price $30,000 Each
Financial Survey Ltd., M. E. Braithwaite, Office 384-9305; Residence 592-0638.

DEEP COVE WATERFRONT
For your retirement, here is the ideal home facing the setting sun, on one of the finest all year fishing resorts in B.C. The 58-foot wide lot has access to the beach, is well timbered, on a cul-de-sac away from heavy traffic, yet close to all facilities and near-by marina. The bungalow has a large living room with open fireplace, 2 good-sized bedrooms, a large kitchen and a spacious glassed-in sun deck across the front and south sides. An oil furnace serves to heat the cottage and mains water is laid on. Asking $30,000. Call 386-1361 or
DON ROBBINS — 592-7641
MADGE HOLE — 382-5369
CANADA PERMANENT TRUST CO.

KER & STEPHENSON LIMITED
680 Broughton

SHAWNIGAN LAKE WATERFRONT
Six lots (3 lakefront) left in new 9 lot sub-division which has been planned to give generous waterfront and seclusion. Easy access to sheltered beach. Road in and power available. Price range $4,500 to $11,900.
T. C. BROCK
385-3411 24 hr. service

2⅓ WATERFRONT ACRES
In NORTH SAANICH with 218' of BEACH FRONT. A delightfully SECLUDED property with expansive view of SEA, MOUNTAINS and ISLANDS that can NEVER be OBSTRUCTED. This property has a comfortable older home surrounded by NATIVE TREES affording quiet SECLUSION and a restful COUNTRY ATMOSPHERE. Large living room with fireplace plus automatic oil heat. 2 bedrooms, large unfinished basement. City water plus good pressure well. Asking $42,000, good terms. ALAN R. FOSTER 656-2852 or 382-7276. Town & Country Realty Ltd.

DEEP COVE WATERFRONT PLUS VIEWS
100 ft. of seclusion, plus custom built 2-Bedrm. home plus boathouse for more summer Bedrms. Close to Marina for sportsmen, close to Deep Cove Chalet for summer dining. Privacy and comfort with hard-to-find waterfront. Asking price $47,900 with terms. Private beach. Block Bros. Realty Ltd. S. CLENDINNENG 386-3231 or 477-5462.

DEEP COVE HALF ACRE ESTATE PROPERTY
Beautiful seafront just past the Chalet with easy access to good pebble beach. A really fine property with a five-room bungalow which could do with a handyman. Estate sale. Priced at $34,500. CALL MRS. HAMILTON 385-8583 or 386-3231 BLOCK BROS. REALTY.

FOR SALE: SEMI WATERFRONT lot, 261 ft. frontage. Private road access to beach. Panoramic view of Georgia Strait, overlooking French Creek boat basin. Piped water. Hydro ready to build. Priced reasonable. See this lot. Owners, Glenhale Park Estates. Phone 248-6834.

WATERFRONT LOT SMALL CABIN—$6,900
On Protection Island, 10 minutes by ferry from Nanaimo. Terms or cash offer. MRS. WEBB Res. 477-3095. Johnston & Co. Ltd. 385-2471.

SOOKE
55 acres waterfront on the west coast overlooking the Straits of Juan de Fuca. Located approximately 8 miles beyond Sooke. Asking price $65,000. For details contact Bill Kozak 642-5823, res. 642-3404.
CONDOR REALTY LTD.

FULLY TREED WATERFRONT LOT on Lands End Rd. Nearly 1 acre of natural seclusion with 152 ft. of waterfront. $21,000 with $5,000 down, bal. at 9 per cent. Mr. Elwell, 477-3988. Gordon Hulme Ltd. Sidney. 656-1154.

SOOKE INLET, SMALL COTTAGE, secluded, beautiful setting, half hour to city, 15 minutes to boat launching or built your own wharf. [illegible] handiman 642-3161.

SHAWNIGAN LOT, WEST SIDE, Cornwall Road, $9,900. Owner at lake in green cottage or phone 743-2364, 478-5206.

CHOICE WATERFRONT LOT FOR sale, close to Victoria. Phone 478-6[illegible]65.

10 MILE POINT. 100' WATERfront, ½ acre. Gentle sloping lot, very secluded. 385-7830 evenings.

OPENING HORNBY ISLAND SANDPIPER BEACH (SUB.)
Brand new exciting summer and retirement subdivision. King sized waterfront lots, all with a terrific marine view. Some beautifully treed, some cleared with black loam for the avid gardener. Fishing, swimming in the clear, unpolluted, warm gulf waters. Fossil beaches waiting to be explored. Waterfront lots from $5,350 to $7,900 terms as low as $55 down and $55 month. Semi-waterfront, ½ acre view lots $2,250 to $3,500. $25 down and $25 month. Large waterfront park with dandy beach for semi-waterfront users.

GALLEON BEACH
½ acre or more beautifully treed parklike lots, on the popular Galleon Beach, Hornby Island, Sub. Div. Price range from $1,500 to $1,800 terms $15 to $18.50 per month.
For brochures etc., write or phone Jack Coates, Frank McLaughlin, eves. 758-7872 or 758-5112. Salesman on location. Sandpiper—Friday, Sat. and Sunday. Nanaimo Realty Co. Ltd., (Div. of Great National Land), 17 Church Street, Nanaimo, B.C.

MONTREAL TRUST
1057 Fort St.
Phone 386-2111
Complete Real Estate Service Across Canada

SEA FRONT WOODED PARADISE 14⅓ ACRES
One of the most delightful properties on Vancouver Island. Situated in East Sooke with views to the Sooke hills across the sheltered water. Close to the finest salmon fishing area in the Pacific Northwest. Call soon to view this bit of heaven.
$39,500
See your property through JOHN WATSON
386-2111 477-3877

LAKEFRONT PARADISE RUSTIC BUNGALOW APPROVED V.L.A.
WORDS CANNOT EXPRESS THE BEAUTY AND SPLENDOR OF THIS NEAR NEW RUSTIC 2 BEDROOM HOME, SITUATED AMONGST STATELY FIRS AND CEDARS, OVERLOOKING A DEEP CLEAR LAKE—WATCH THE FISH JUMP! QUALITY FINISHED WOOD PANELLING FEATURES THE SPACIOUS MODERN KITCHEN AND ATTRACTIVE 15x20 FT. LIVING ROOM WITH ARTISTIC STONEWORK FIREPLACE. 2 CAR CARPORT PLUS EXTRA BUILDING FOR A STUDIO.
Mrs. Stapells, 388-4271 anytime
J. H. Whittome & Co. Ltd.
706 Fort Street

WATERFRONT ACREAGE BEAUTIFUL SHAWNIGAN LAKE
OVER FOUR LOVELY TREED ACRES WITH GENTLE SLOPE TO WATER'S EDGE. ONE OF THE NICEST AND SUNNIEST LOCATIONS ON THIS BEAUTIFUL LAKE. IDEAL FOR SUBDIVISION. HAS ROAD AND ROAD ALLOWANCE, 400 FEET OF WATERFRONT. PRICE $42,000. MRS. WEBB, Res. 477-3095, 385-2471. Johnston & Co. Ltd.

90' BEACH VIEW!! ½ ACRE NEARLY!
This Up-Island lot is about 1 hour's drive from Victoria. The owner has owned this for many years and it was his object to build his retirement home. But plans are changed. Asking about $6000 down and the balance on easy monthly payments of about $65 month. Asking $12,500 for nearly ½ acre of view and beach.
Wills of Whittome 388-4271
J. H. Whittome & Co. Ltd.
706 Fort St.

CHEMAINUS RIVER ESTUARY
100 acres of beautiful view development, 1,000 feet of waterfront, 60 acres cleared pastureland, good drainage. Charming 2-bedroom modern home with radiant heating and fitted for air conditioning.
$85,000 — Terms
Contact JOHN BOVEY, 384-8126
Pemberton, Holmes Ltd.
1002 Government Street

SHAWNIGAN LAKE 135 FT. LAKEFRONTAGE
APPROX. 1½ ACRES ON ONE OF THE MOST DESIRABLE SITES ON BEAUTIFUL SHAWNIGAN LAKE. HAS LARGE ORCHARD AND THE OLD FAMILY HOME. EASY SLOPE TO WATER'S EDGE. GOOD BOAT FLOAT. PRICE $20,000. MRS. WEBB, RES. 477-3095. JOHNSTON & CO. LTD., 385-2471.

ALMOST 3 ACRES
This is a heavily treed level lot with private beach and totally unobstructed view of Saanich Inlet. Your own private road with building room for any size home. Only 45 min. from town. Real seclusion. $16,950-$10,000 down.
A. KLENMAN — 592-9771
John Bishop Royal Oak Properties
479-1667

"TAKE THE TIDE"
It's "at the full" NOW! Two, year-round cottages, on choice CORDOVA BAY site show fantastic yield on moderate down payment! Try your offer on $21,500. BEV McARTHUR, Broadview Properties Ltd., 384-8110 anytime or res. 658-5565.

SHAWNIGAN LAKE WATERFRONT
New road, among modern homes. 92 ft. waterfront. Gradual beach access. Good buy at $9,100. Call GEORGE CHAN at 386-2955 or res. 382-9416 Mayfair Realty Ltd.

153 WANTED TO BUY HOUSES

3 BEDROOMS
Woodwards employee requests full basement home in nice area and close to schools and transportation. Lake Hill-Quadra or Glanford areas preferred but not essential. Please call Mr. Belcher, 384-9335, 382-2848 res.
A. BERNARD & CO. LTD.
655 Fort St.

CORDOVA BAY OR SIMILAR AREA
Bona fide client wishes to purchase small or medium-sized retirement home with small garden. 2 or 3 bedrooms. Please call Dean Smith 384-9335, 477-2181 res.
A. BERNARD & CO. LTD.
655 Fort Street

I WILL BUY YOUR 2 OR 3 bedroom home immediately for cash if it's suitable for rental purposes. For fast action call my agent, ELLWOOD NAULT AT BLOCK BROS. REALTY anytime, 386-3231.

YOU SELL — WE BUY
Quick and confidential service. Generous price paid for the right property. Call my agent, Jack Moore, Island Homes Ltd. 386-7545.

CASH OR CASH TO EXISTING mortgage for your home or revenue property. Client buying for rental purpose. Bert Needs, 592-0720 eves. or 382-2157, Western Homes Ltd.

PRIVATE
3 or more bedroom house wanted in upper Lansdowne area. Please phone 253-1940.

OLDER FAMILY HOME ON acreage in Central or North Saanich. Secluded. 656-2731 evenings or Box 70, Sidney. Principals only.

2 BEDROOM, DINING-ROOM PREferred, basement, 15-20 years old, up to $17,000 with monthly payments approximately $85. 479-3115.

DUPLEX OR FOURPLEX modern. Principals only. Phone 477-1404.

WANT TO SELL?
Recently moved to active young firm I have need NOW of fresh properties to put my sold sign on. For the best in quality service, call me NOW. Together we can discuss your property.
A. M. COHEN
388-9012 — 388-4401
Shirley Philps' Homefinders Ltd.
(Men's Division)

THE YORKSHIRE AND CANADIAN TRUST LIMITED
737 Fort Street — 386-5561
WANTED TO BUY
Young family with $3,000 down and good income require a 2 or 3-bedroom home. Must be suitable for toddlers, one, now second on the way. Please call Mr. Higgin, 388-5561.

UNIVERSITY TEACHER REQUIRES 4 BR home. Some seclusion — family room — up to $40,000. C. FRED SHERWOOD, phone 386-7521 anytime. Boorman Investment Co. Ltd. 111 Government St.

PRIVATE OLDER 2 OR 3 BEDroom home. Cash. 385-4187.

CASH FOR 4-BEDROOM HOUSE near U-Vic. Principals only. 592-4324.

154 PROPERTY FOR SALE

MONTREAL TRUST
1057 Fort St.
Phone 386-2111
"Complete Real Estate Service Across Canada"

ESQUIMALT ⅓ ACRE ZONED FOR APARTMENTS
This property is located in a very nice part of Esquimalt, is good level land near Gorge Park, has an older home on it in sound condition, could be held as an investment or developed immediately. Estate Sale. $30,000.
For further particulars please contact
J. SHORT, 386-2111

DUPLEX ZONE
SEWER
2.52 ACRES
3-BEDROOM HOUSE
SCHOOLS, SHOPS, BUSES
BEAUTIFUL PROPERTY
HIGH POTENTIAL
CLEAR TITLE
$60,000
EXCLUSIVE LISTING
JOHN PLATT
386-7521 OR 383-2700

HIGH RISE SITES
R38 ZONE
BONUS APARTMENT DISTRICT
One approximately 64,000 sq. ft.
One approximately 45,000 sq. ft.
385-9741 CY SHEARING 592-2038

COMMERCIAL LOT
Excellent location just off Douglas. 7,700 sq. ft.—adjoining lot available.
$32,000
385-9741 CY SHEARING 592-2038
J. A. Henderson Realty Ltd.

VANISHING
Inevitably the Saanich countryside will lose its pastoral scenes. We offer for sale now a 40 acre block of beauty, largely under cultivation. It can be purchased in whole or in blocks at $2,500 per acre with terms. Buy now and gain later.
THIS IS GOOD
Call Ralph E. Ainscough
George Randall Ltd.
737 Pandora
384-8109

SAANICH PENINSULA
1—2 good bldg. lots VLA size (.477 acres) in Central Saanich. Nice valley views. Perc tested and on water. $7,500 and $7,700. Offers invited.
2—1.35 acre treed lot sea view. Beach access. Warm swimming. North Saanich. ASKING $15,900.
BUZZ MAINPRIZE 386-3231 or 658-8268
BLOCK BROS. REALTY

HALF ACRE VIEW PROPERTY APARTMENT ZONED
For further details of this choice lot, ready for immediate use, and at a price of only $2.00 a foot or less, please contact
Wagner / Ford / Thorne
386-3231
Block Bros. Realty

COLWOOD — 5.64 ACRES
This choice property with a good older 4-bedroom home is ideal for future development as home sites, mobile homes or motel. Approx two-third cleared, adjacent to the Island Highway, shops and within the 5-mile circle. Full price $54,900. Call FRED HULLY, 384-8001 or 592-3920.
Broadview Properties Ltd.

HORSE LOVERS
This ideal 7.6 acres is situated in a wonderful elevated position with numerous outbuildings for use as stables, etc.; plus modern 3-bedroom home overlooking the countryside. Full price $51,500.
FRED HULLY, 384-8001
Broadview Properties Ltd.

VICTORIA—2¼ ACRES
OVER 200' WATERFRONTAGE—tremendous potential — marvellous location. 2 separate lots of over 1 acre each — over 100' road frontage each — plus a sound 2 bedroom home overlooking Portage Inlet. Reduced for quick sale to $28,500. Mrs. Mary Holland, Newstead Realty Ltd. 382-8117 or 658-5776.

LIGHT INDUSTRIAL LOT
52x96 $4,900
BUILDING LOT
50x160 $2,900
FREDDY STARKE
386-3231 or 477-5865
BLOCK BROS. REALTY

V.L.A. V.L.A. V.L.A.
Nearly ⅓ of an acre, fully treed. In Central Saanich, only $7,300 or try your cash offer.
Call Marion Hamilton or Heather Gammon, 388-4294.
Bastion Square Properties

TRAILER LOT
47x197
2927 PEATT RD.
Handy to bus, shops and school. $5,500 or best offer. ALF PORCHER, 386-2955. Mayfair Realty Ltd.

TWO ACRES CLEARED — Suitable for residential home or mobile home. $7,500 half cash down.
ALSO
Approx. half acre studded with mature trees. VLA approved on Happy Valley Rd. $6,500. Call TED CHARTRES 385-3458. Res. 385-35[illegible]. Byron Price & Associates Ltd.

TOP BUILDING LOT FAIRFIELD
Sewered lot on a good street. 52.5x110. Asking $9,800 but TRY YOUR OFFER. Call PETER W. BARDON, Island Pacific Realty.

TWO ACRES — METCHOSIN
Choice treed seaview acreage. Excellent holding property for future subdivision. Full price $9,500 with excellent terms. E. Mitchell, 479-4815. Metropolitan Realty, 386-3585.

GORGE CITY
3125 Washington Ave.
Over 8,900 sq. ft. On sidewalk, 40 ft. frontage. Zoned single family. Only $5,500. Walters or Okker, 385-5555 anytime.
B.C. Land & Insurance Agency Ltd.

SEA VIEW LOT, ROBERTS BAY, Sidney, sewer and water. NHA approved. $5,000. 656-3485.

BY OWNER, LOT 8, CAROLWOOD, in Broadmead. $8500. 386-5072.

APARTMENT SITES
OAK BAY AVE. (CITY) 15,400 Sq. Ft. Suitable for 22 Suites. $44,500
SIDNEY — HALF ACRE — Nice secluded location — 25-30 Suites (Sewered) $25,000
JOHN BISHOP
479-1667 (24 Hrs.)

SEAVIEW ½ ACRE NICELY TREED
This beautiful Seaview property in the Cordova Bay area is one of the few REALLY LOVELY lots left where the view can NEVER be obstructed. Asking $10,000.
JOHN BISHOP
479-1667 (24 Hrs.)
J. B. Royal Oak Properties

1. V.L.A. PROPERTIES
I have several good open properties, half acre to 5 acres. Qualified for VLA, price $3,500 to $4,500. Also some good homes on half acre to 1 acre, ranging from $12,000 to $19,500 with and without basement. They qualify.

2. ALBERT HEAD
6.6 ac. $14,000. Well drained wooded acreage with 450 ft. frontage on Duke Rd. Southwesterly exposure, near the water. Sign on property.
D. L. MacDONNELL
384-4962 388-5555
B.C. LAND

ESTATE SALE PARKSVILLE RETAIL—CENTRE TOWN!!
This new listing is strategically situated in the retail zone, on Harrison Street just west of Alberni H'-way, with lane at rear of the property. The lot is 66'x46' with an older 6-room dwelling presently on the property.
SEE OUR SIGN TODAY!
PRICE $19,900
EXCLUSIVE AGENT
MR. W. O. CAMERON
B.C. LAND & INSURANCE AGENCY LTD.
922 Government St. 388-5555

R3 COMMERCIAL LOT 40x80
Located on Pandora near Cook. Older three-bedroom home, rented.
$15,000 TERMS
EXCLUSIVE LISTING
ROBERT J. MIKITKA
386-7521 anytime
BOORMAN INVESTMENT CO. LTD
1111 Government St.

INTERIOR INVESTMENTS
605 Acres, ½ mile frontage on Fraser River N.E. of Prince George — $16,000 with $6,000 down.
160 Acres near Endako — $4,500 with $1,500 down.
NW¼, Section 27, P.10, R5C N.E. of Vanderhoof — $4,500.
Lorne Prevost
Douglas Realty Ltd.
No. 12 Centennial Square 385-8784

N.H.A. BUILDING LOT $6,600
72'x120' on sewer and water, storm drains, paved walls, in new area of North Sidney. $3,400 down (maybe less) and balance at $25 per month.
BILL KNOWLES, 656-3779
D. F. Hanley Agencies Ltd.

ESQUIMALT LOTS
Apartment site of 6 lots over 25,000 sq. ft. for 3 or 4 storeys also, DUPLEX ZONED LOT on quiet street, $7,500. CALL URSULA LALONDE 386-3231. BLOCK BROS. REALTY.

SEAVIEW LOT
A rare opportunity on Colwood heights, overlooking the sea, the city and Esquimalt harbor!
A bargain at $8,500
Exclusive with PHIL SIMPSON, 386-7521.
Boorman Investment Co. Ltd.
1111 Government St.

EAST SOOKE ROAD SEA VIEW—15½ ACRES
Power and piped water available. Less than $2,000 per acre. A bargain. Mabel Crack, 652-1412, John Bishop Royal Oak Properties Ltd., 479-1667.

WOODED SEAVIEW LOT
.55 of an acre on Dencross Terrace. Excellent seaviews with beach access across road. $11,200.
385-1448 CLIFF SALMOND 477-3626
Gardner Agencies Ltd.

BROADMEAD LOT
On the high side of Royal Oak Ave. 110'x130'. Offers on price of $8,500.
Eric Porter, 652-2808
Island Homes Ltd., 386-7545.

ON TRYON RD. IN CURTEIS Point, sloping seaview lot. Nearly 1 acre with 200 ft. road frontage, and lovely southerly exposure. Asking $12,500. Mr. Elwell, 477-3988, Gordon Hulme Ltd., Sidney 656-1154.

ELK LAKE AREA — 1.42 acres on Pat Bay Highway. Holly and Filbert trees. Approximately 131 feet frontage and 480 feet long. Terms. $10,500. For more information call Beverley Quinn, 386-3585 — Metropolitan Realty Ltd.

DUPLEX LOT
[illegible] sq. ft. lot in lakeview area, definitely approved for building of duplex. On sewer. Asking $10,750.
Call R. S. DYER 386-1361
CANADA PERMANENT TRUST CO.

VACANT LOT, JAMES BAY, small holding property in the middle of things. "Buy a low down payment pension" Mr. Bavington, Island Pacific Realty 388-6231.

$500 DN. — $50 PER MO.
FULL PRICE, $4,250
Large perc. tested lot, Langford. Bert Needs, 592-0720 eves., 382-2157. Western Homes Ltd.

2 EXCELLENT SINGLE DWELLING lots IN Gordon Head. $20,000. Ted Wills, Rithet Agencies Ltd. 382-4251.

2 LOVELY LARGE TREED SEcluded lots, 2 minutes from sea, 6 minutes from University. Phone after 6, 477-3744.

APARTMENT-ZONED PROPERTY for sale, or will build for owner, or will take partner for $20,000. 477-1731.

DUPLEX SEWERED LOT 70'X96'. Original price $9,000, leaving town, $7,300. 383-3811.

45,000 SQ. FT. APARTMENT property with revenue, in Sidney, $40,000. 656-3445.

DUPLEX LOT 60X132, VIC WEST. $6,500. S. W. Evans 382-2157, eves. 479-7217. Western Homes Ltd.

LOT, BROADMEAD, NEAREST offer to $7,950. 383-8529.

SEWERED LOT, 60'x125', suitable for duplex. 382-1677.

SEWERED LOT, 72x160, $10,500. 382-6394 or 1525 Oak Crest Drive.

155 PROPERTY WANTED

KER & STEPHENSON LIMITED
ATTENTION
INVESTORS
Are you looking for holding property to build an apartment block? We have 4 choice lots 24,000 sq. ft.; on Esquimalt Road for only $52,000. These will not last long at this price.
PHONE
J. T. (JIM) MILLS
NOW!
385-3411
24 hr. service

WANTED IMMEDIATELY
—Sewered lots
—Acreage
—Apartment sites
CASH
[illegible] Construction Co. Ltd. 386-[illegible] anytime

LOT ZONED FOR DUPLEX OR fourplex. Principals only. Phone 477-1404.

GENUINE OFFER!
Cash for building lots suitable for new homes. Malen Construction Co. Ltd. 477-5449.

RESIDENTIAL LOTS REQUIRED by City Trust client for house construction. Will pay up to $5000. Call Stan Konopski anytime, 385-[illegible] or City Trust at 388-4141.

LOTS OR ACREAGE IN ANY AREA
Vickery and Sons Ltd.
592-6149 592-6623

156 ACREAGE FOR SALE AND WANTED

TWO ACREAGES
6-7 MILE CIRCLE
PRIVATE OFFERING
Absolutely the FINEST LAND VALUE in the VICTORIA AREA with spectacular view sites near Prospect Lake and the Observatory. Saleable whole or in parts.
1—22 ACRES — Subdivided into four 3 acre (average) lots, balance in 10 acres. Will consider offers — from $1900 per acre on total 22 acres or $3500 per acre on the lots and the 10 acres.
2—62 ACRES — Saanich will not permit immediate subdivision. Could be divided into 10 acre parcels. Will consider offers of $700 per acre for entire parcel.
Aerial Photos, Contour Maps, Legal Surveys available. Arranging appointments with principals only, to discuss all serious offers. Write Victoria Press Box 210 or Phone 383-5515.

LAND OPPORTUNITY NORTH SAANICH
Approximately 28¼ acres of beautiful park-like land with large frontage on existing roads. Westerly slope with views. Fine hold or subdivision possibilities. Price $85,000. Call Mr. Hone, 384-5555 anytime. B.C. Land, 922 Government St.

PROPERTY ACREAGE
8.15 acres on the slopes of Mount Douglas. Excellent holding property for future subdivision—asking $80,000.
DON ROBBINS MADGE HOLE
592-7641 382-5369
CANADA PERMANENT TRUST CO.
386-1361

APPROX. 10 ACRES
$22,500
Treed property in West Saanich. Excellent for holding or as an investment.
J. P. H. EVANS
385-3435 477-4452
P. R. Brown & Sons Ltd.

LANGFORD ACREAGE
5¼ Acres with trees and some rocks. $12,500 or would sell ½ with new road and water line, $8,000.
MRS. MCKEAGE
John Bishop Royal Oak Properties Ltd.
479-1667

NR. BURNS LAKE, B.C.
Approx. 20 Acres, on paved Rd. 4 Mi. from Burns Lake, Highway 35 S.W. on Road to Francois Lake. Foundation for Dwelling started. Trees. Lovely views. Ideal for nature Lovers. Price $16,500 or will trade in part for acreage near Victoria. McCandless Realty, 385-6111. Eves., 384-5855, or 592-1981.

3 ACRES — VIEW
Over FLORENCE LAKE, 1,000 feet from main highway, with 424' frontage on Savory Rd. Excellent building sites, with swimming handy!! $7,000. ALF PORCHER 386-2955. Mayfair Realty Ltd.

OWN YOUR OWN PRIVATE VALLEY IN THE HIGHLANDS
8-mile circle. 130 acres. $104,000 with terms. Principals only. Phone between 9-5 p.m. 384-1614.

VIEW ACREAGE
Approx. 18 acres with a wonderful view. Older but livable 3-bedroom home. Cobble Hill area. Full price $23,000 with $13,000 down. JIM McCULLOUGH, 385-2458 or res. 743-2541.
Byron Price & Associates Ltd.

CENTRAL SAANICH
12.5 acres of partly treed land, perfect for raising stock or small fruit farm. ASKING PRICE $33,000.
385-3435 AL VICKERS 652-2266
P. R. BROWN & SONS LTD.

45 ACRES AT COBBLE HILL. Wooded, some views, good subdividing property. Phone Laurin Restall 388-6231. Island Pacific Realty Ltd.

PRINCIPAL ONLY. OVER 20 acres, large house, farm outbuilding, corrals, etc. Suitable for livestock, berries, etc. Lots of water. Saanich. Victoria Press, Box 200.

ACREAGE FOR SALE?
Large or small, with or without home. Building lots, etc. Call GEORGE CHAN, the Specialist in Land. 386-2955. Mayfair Realty Ltd.

LARGE OR SMALL ACREAGE wanted: Langford, Metchosin, Sooke areas. Goldstream Properties Ltd., 478-5558.

HAWAII — 2 ACRES, $1250 ACRE. Good top soil, 16 miles south of Hilo. 1330 Broadway, Suite 933, Oakland, California. Zip code 94612.

COBBLE HILL
1 acre lots, $1,300 each. 2 acre lots, $2,700 each. W. Boyles, 743-9378.

20 ACRES WEST COAST RD. 385-3123.

PRIVATE. ACREAGE WITH OR without house. Cash. 384-4467.

157 UP-ISLAND PROPERTIES

MUST SELL! LAKEVIEW HOME
4 Bedroom home in Youbou must be sold. Living room with F.P., dining room, modern cabinet kitchen, 4-pce. bath, rumpus room, laundry. Garage. On landscaped lot 100 yards from beach. F.P. $17,000. To view phone Robert Swanson of Robinson Agencies, Duncan, at 746-6135 or 746-6860.

WATERFRONT ACREAGE—62 acres level land, 20 acres in pasture, 1,800' waterfront and clear year-round stream. Lovely treed setting with view of waterfront and mountains. Ideal for resort, gentleman farmer, or subdivision. Includes comfortable 3-bedrm. home and good out-buildings. $107,500.00. 10-year term.

INVESTMENT ACREAGE—80 acres, old farm, mostly cleared and in grass, in beautiful setting, close to town. $80,000.00 10-year Term.

ACREAGE—11 acres adjacent to waterfront park with year-round creek, maple trees. $16,500.00 with $5,500.00 down. Suitable for homesites and private estate.

FARMS AND RANCHES
Several To Choose From
DAVID HANSEN, 338-8868 (Evenings)
COASTLAND REALTY
P.O. BOX 498
CAMPBELL RIVER, B.C.

158 FARMS FOR SALE AND WANTED

6-ACRE FARM
Brentwood Area — 3 BR home — 4 years old — 33x75 stable — full loft. Good value in land and well kept buildings.
$46,500
C. FRED SHERWOOD — phone 386-7521 anytime. Boorman Investment Co. Ltd., 1111 Government St.

45-ACRE FARM 20 MILES from Victoria. Very good buildings and improvements.
$67,500
C. FRED SHERWOOD
Phone 386-7521 anytime
Boorman Investment Co. Ltd.
1111 Government St.

WE WOULD LIKE TO LEASE A family home on a small farm or undeveloped property within 15 mi. of Victoria. Would be prepared to buy in two years if agreeable to owner. Ph. 383-1233.

WANTED PRIVATELY, HOUSE and acreage, small farm or ranch within 30 miles of Victoria. Rent, lease or lease purchase. 382-7821 eves. or weekends.

APPROX. 300 ACRES
TWO FARMS
ADJOINING
BUY 1 OR 2
Easy terms. One farm fully equipped, stock not included. This is the buy of a lifetime. Sawmill included. Approx. ¼ of a million board feet of merchantable lumber. Smaller farm has large family home. Large hip-roof barn — hay loft holds 150 tons — stanchions for 7 cows — loafing area for 33 head — corrals — fully fenced — two creeks — spring-fed wells — 35 acres in crop — oodles of arable land. Dairyman or horseman's delight.
One $79,500
Second $35,000
For further information call 384-8001
ROY E. HILLS
Broadview Properties Ltd.

B B
R R
BROWN BROS.
W S.
N

CENTRAL SAANICH — 20 acres with a good 3-bedroom house, barn and several large chicken houses, 3 acres logans, apple orchard, farm equipment, stream with water rights. $85,000 with terms or try an offer.
JOE RICKARD 385-8771 or 656-1636

159 GULF ISLANDS PROPERTIES

PENDER ISLAND
1—PRIVATE ISLAND plus 2.78 acres on paved road. Over 1000' waterfront, gravel beach, tidal swimming pool, large home, guest cottage. $75,000.
2—Treed lot at Thieves Bay, sandy beach. $8,900.
3—View lot, facing Swanson Channel, 75' waterfront $8,000.
4—High view waterfront lot. $10,500.
5—Three large side-by-side waterfront lots at Thieves Bay. $12,000 each.
6—Secluded lot near Magic Lake, 80x275. $2,900.
7—Modern 2-bedroom basement home. Living room with fireplace. OOM heating, oak floors. $17,900, terms.
The above lots have power, piped water and good road.
FRED McLAUGHLIN
383-7115 Ettema Realty Ltd. 386-0308
1802 Cook St., Victoria, B.C.

GABRIOLA ISLAND RETIREMENT HOME 3¾ ACRES
Almost 4 acres of beautifully treed land only a stone's throw from the ferry! Peace and seclusion here for sure with modern conveniences. The house has three bedrooms, spacious kitchen, large living room with fireplace, in need of repair but is excellent value. The world's best fishing, oysters, clams and boat moorage 5 minutes away from the front door. Hourly car ferry from Nanaimo. Priced at $14,900 with reasonable terms. Phone or write Harry Donald personally at 754-2311 office, or evenings 754-5309, C-o Nanaimo Realty Co. Ltd., Nanaimo, B.C.

GABRIOLA ISLAND WATERFRONT COTTAGE
97 ft. of choice waterfront facing quiet bay! Fully furnished trailer, sleeping cabin, everything you need to start enjoying peace and tranquility! Boat (Skiff) and motor, tools, rota-tiller, everything included, even fishing rods. Fenced garden, fruit trees. Clear title. Priced at $15,500. Possible terms. Hourly car ferry from Nanaimo. Electricity and water of course. Phone or write Harry Donald personally c-o Nanaimo Realty Co., Ltd., Nanaimo, B.C., days 754-2311, evenings 754-5309.

SATURNA ISLAND GOOD VALUES
I have 5 lots on Saturna Island, all on power and water. The values range from $2,500 to $3,500. Two particularly good buys are 1.44 acres for $3,500 with $1,000 down and $35 per month and another good building lot for $2,850 cash or $3,350 with $800 down and $30 per month.
JOHN BARTON
385-7761 (24 Hours)
D. F. Hanley Agencies Ltd.

GABRIOLA ISLAND
140 ACRES
½ MILE WATERFRONT
½ MILE FRONTAGE ON NORTH ROAD. $85,000. TERMS POSSIBLE. CALL KEN ROBINSON, 385-2471
JOHNSTON & CO. LTD.

SCENIC WATERFRONT LOT. 212x100. Panoramic view of Vancouver Island and the Straits of Georgia. Power and water available. Write E. B. Johnson, Gillies Bay, Texada Island. MU 2-1010.

SALT SPRING LANDS LTD.
Largest Gulf Islands Realtor
Established 1928
Box 69, Ganges Phone 537-5515

ASK FOR OUR SPECIAL
6-TIME CLASSIFIED RATE
Phone direct, 386-2121.

DEPARTMENT OF FISHERIES AND FORESTRY
BABINE LAKE DEVELOPMENT
FULTON LAKE RESERVOIR
LOG SALVAGE RIGHTS

DEPARTMENT OF FISHERIES AND FORESTRY

Sealed tenders will be received by the Director, Pacific Region, 1155 Robson Street, Vancouver 5, B.C., not later than 2:00 p.m. Pacific Daylight Saving Time, on September 9th, 1969, for rights to salvage certain merchantable logs within the Fulton Lake Reservoir Site.

Copies of documents including instructions to tenderers, form of tender, maps and specifications for the project may be seen on application to the Director, Pacific Region, Department of Fisheries and Forestry, 1155 Robson Street, Vancouver 5, B.C., or at the project headquarters of the Department of Fisheries and Forestry near Topley Landing, B.C., from August 25th to September 8th, 1969. Copies of the documents for the project may be obtained from the Director at Vancouver.

The lowest tender or any tender will not necessarily be accepted.

L. THACKER,
For: W. R. Hourston,
Director, Pacific Region.

NOTICE TO CONTRACTORS

SEALED TENDERS will be received by the undersigned for the Alterations and Renovations at VICTORIA SENIOR SECONDARY SCHOOL, VICTORIA, B.C.

Drawings, specifications, forms of tender and detailed instructions to bidders are available to General Contractors at the office of Wade, Stockdill, Armour & Blewett, 1005 Pandora Avenue, Victoria, B.C., on or after 2:00 p.m., Wednesday, August 27th, 1969.

A returnable deposit of Fifty Dollars ($50.00) is required for each set of drawings and specifications. Tenders must be good for thirty (30) days. Tenders must be accompanied by a bid in the form prescribed, which binds the tenderer and the surety in the amount of Three Thousand Dollars ($3,000.00) at the time of tendering.

A performance bond and a labour and material payment bond, each in the form prescribed, must be provided by the successful tenderer prior to the award of the contract. Certified cheques will not be accepted.

Contractor's attention is drawn to the clause in Instructions to Bidders on depository bids.

The lowest or any tender not necessarily accepted.

Tenders must be made out on the form supplied by the Architect, addressed to the undersigned and delivered to the offices of the Board not later than 5:00 p.m., Thursday, September 25, 1969.

E. SHAW,
Secretary Treasurer,
Board of School Trustees of School District No. 61 (Greater Victoria),
1129 Foul Bay Road,
Victoria, B.C.

ADDITIONAL LEGALS ON PAGE 50

Campbell River Hearing Ends

Motorcyclists Sentenced After Disturbance at Inn

COURTENAY — Sentences, ranging from nine to 27 months, were imposed on seven members of motorcycle gangs who were tried in Courtenay Provincial Assize Court this week.

The hearings began Monday morning before Judge H. C. McKay of Nanaimo and ended Friday afternoon.

Charged in connection with an incident at Discovery Inn, Campbell River May 10 were Brian Keith Dingwell, Franciscus Spreeuw and Gray R. Renfrey, Powell River; Christopher G. Bachmierie, Thomas Gordon Fidler and Garth Eland, Campbell River; Marvin Brimacombe and Lyndon Roy Hoganson of Nanaimo; and Winfried Thomas of Campbell River, formerly of Ontario. They faced charges of common assault, public mischief, taking part in a riot and resisting a peace officer in the lawful execution of his duties.

CONSECUTIVE TERMS

The crown was represented in the cases by T. G. Bowen-Colthurst, QC, of the Attorney-General's staff, and by Anthony Sarich, crown prosecutor at Campbell River.

Defence attorneys taking part were Vic Stephens, Courtenay for Eland, Thomas and Fidler; Donald A. Burns, Vancouver for Dingwell, Hoganson, Spreeuw and Brimacombe; Leslie G. Cooper, Campbell River for Bachmieir; and Rod Johnstone, Powell River, for Renfrey.

Brimacombe, self-proclaimed leader of the group, received 21 months for rioting and three months each for creating public mischief and resisting a peace officer. The sentences will run consecutively.

ANOTHER CHARGE

Spreeuw was sentenced to 18 months for taking part in a riot, plus three months each on the mischief and resistance charges, also consecutive sentences. He also faces a charge of assault causing bodily harm in Powell River.

Hoganson, Fidler, Bachmieir and Dingwell each were given 18 months for rioting and three months for public mischief, sentences to run consecutively while Renfrey, 20, the youngest of the group, was sentenced to three months definite and 12 indeerminate for public mischief and six months definite and 12 indeterminate for rioting, which will run concurrently, and three months for resisting a peace officer, the final term to run consecutively. Thomas and Eland were acquitted on all counts.

As the judge passed the sentences, several young women who had attended the proceedings throughout the week broke down and wept.

Mr. Stephens, who conducted the main portion of the cross-examination of all the witnesses in the case, was congratulated following his final argument by Judge McKay.

He told the Courtenay lawyer that he had done a remarkable job and thanked him for his efforts. Because of business commitments, Mr. Stephens was not in court Friday to see two of his clients acquitted. Chief Crown prosecutor, Mr. Bowen-Colthurst was also absent.

JUDGE'S REBUKE

Immediately before the sentences were passed, Judge McKay ordered the men to stand up and delivered stinging rebuke.

"The people won't put up with the sort of conduct you men have exhibited," he said. "You attacked indiscriminately persons enjoying themselves, you terrorized women and acted like a pack of cowardly curs."

He said that, usually, he considered rehabilitation the most important factor in sentencing but added, "in these cases, the deterrent aspect must prevail."

He said that all groups such as Satan's Choice and 101 Knights must be made aware that such acts of terrorism would not be dealt with lightly by society.

Indians Give Views

Brief Presented

NANAIMO — A brief prepared by the British Columbia Homemakers' Association was given to Municipal Affairs Minister Dan Campbell Friday evening.

It was to have been presented to Premier Bennett. But because a nap he took lasted longer than officials expected, a Richmond family was unable to see him.

★ ★ ★

Benjamin Paul and his wife, Evelyn, who were accompanied by their five children, decided to give the brief to Mr. Campbell instead. Mrs. Paul is regional director of the asssociation which is supported by the Native Indian Confederation.

When Premier Bennett did not attend a meeting at Nanaimo Indian Reserve, they went to the Capitol Theatre where he was scheduled to speak to supporters.

Les Mottishaw, campaign manager for Socred candidate Frank Ney, said the premier had not realized that he was expected at the reservation as early as 6 p.m.

★ ★ ★

"I saw the premier's agenda and it was wrong. It had him scheduled to be at the reserve at 7:30 p.m."

Mr. Paul, Native Indian Confederation chairman, added that the Indian people realized there was a need for Indians to establish Indian-led lines of communication between Indians. Then they could start communicating with municipal, provincial and federal governmental bodies.

"But the main thing is that there must be communications between the Indian and non-Indian groups as a society," he said.

★ ★ ★

The association's brief states: "We believe that extra services must be made available to overcome the generations of impoverishment. Even with the remarkable improvements of the last 10 years, we are still failling behind the rate of progress of the general Canadian society."

The native Indian people must have increased training, job placement, housing and more employment in commercial, industrial and professional areas, says the brief.

Straw Vote at Mill Pleases Two Unions

CAMPBELL RIVER — A total of 352 pulp and sulphite workers employed at Elk Falls Co. mill, who cast ballots in a straw vote conducted by the Pulp and Paper Workers' Union of Canada, voted by a majority of 97.2 per cent in favor of a Canadian union.

According to results tabulated Friday evening in the studios of radio station CFWB, 232 workers voted in favor of joining a Canadian union, and the remaining 20 stated they would prefer to remain with Local 742, International Brotherhood of Pulp, Sulphite & Paper Mill Workers' Union which holds bargaining rights at the mill.

Victor Aquino of Nanaimo, part-time organizer for the Canadian union, who was in Campbell River for the two-day vote, said, "I am pleased with the results, because I think it's the results in any vote that count. It's not the participation. Nobody looks at how many people vote in a government election; it's the party that gets in that counts."

There are between 850 and 900 pulp and sulphite workers employed at Elk Falls. The Pulp and Paper Workers' Union had claimed that 440 of those were in favor of a Canadian union. However, the Labor Relations Board rejected its application for a government supervised vote to determine which union the workers preferred on the basis that the Canadian union did not have a majority signed up at time of application.

Fifty per cent plus one is the required majority.

Mr. Aquino says his union appealed to the Labour Relations Board a few days after its decision was handed down Aug. 14.

Officers of Local 742 also expressed satisfaction at the outcome of the ballot.

A statement issued Friday evening by acting president Frank Carswell and secretary Larry Bunday, said: "The executive of Local 742 are pleased with the results of the vote insofar as the loyal membership who accepted the advice of the executive and boycotted the phoney ballot conducted by the Pulp and Paper Workers' Union of Canada.

"Only 37 per cent of the people supported the PPWC. The remainder of the membership remained loyal to the International and Local 742 and ignored the shenanigans of the PPWC, as they were requested to do by the executive of Local 742."

Mormon Hikers Reported Lost

PORT ALBERNI — A search was underway Saturday night for a group of 13 adults and children reported missing on nearby Mount Arrowsmith.

They are from the Mormon Church in Port Alberni and are described as ranging in age from 12 to 35.

Police said there appeared to be no reason to suppose the group had come to any harm.

The mountain has many safe hiking trails and it was likely, police felt, the adults and children had simply become lost on one. The weather is also fairly warm high up the slopes and poses no danger.

The group set out on a hike Saturday morning and was to have returned by 6 p.m. By 10 p.m., persons who had arranged to give the hikers rides back to Port Alberni notified police that they hadn't showed up at the prearranged meeting place.

Search and Rescue authorities were contacted and sent two jeeps up the mountain before 11 p.m.

NOTICE TO CREDITORS

MARGARET DONA FORBES, deceased.

Notice is hereby given that creditors and others having claims against the estate of Margaret Dona Forbes, late of 619 St. Patrick Street, Victoria, British Columbia, are hereby required to send them to the undersigned Executor before the 17th day of September, 1969, after which date the Executor will distribute the said estate amongst the persons entitled thereto, having regard only to the claims of which it shall have received notice.

THE ROYAL TRUST COMPANY,
1205 Government Street,
Victoria, B.C.
Executor.

By
John S. Davies,
Solicitor for Executor.

DEPARTMENT OF PUBLIC WORKS OF CANADA

TENDERS

SEALED TENDERS addressed to the Manager, Administrative Services, Department of Public Works, Canada, 7th Floor, 1110 West Georgia Street, Vancouver 5, B.C., and endorsed "TENDER FOR PAINTING ACOUSTIC TILE CEILING—FEDERAL BUILDING, VICTORIA, B.C." will be received until 3:00 p.m. (P.D.S.T.), Sept. 9, 1969.

Plans, specifications and forms of tender can be seen, or can be obtained through the above Dept. of Public Works office.

To be considered each tender must be made on the printed forms supplied by the Department and in accordance with the conditions set forth therein.

The lowest or any tender not necessarily accepted.

W. M. Kloeble,
Manager, Administrative Services

NOTICE TO CREDITORS

DANIEL JOHN CAMPBELL, formerly of 1260 Downham Place, Victoria, B.C., deceased, who died at Victoria on July 6, 1969.

TAKE NOTICE that creditors and others having claims against the estate of Daniel John Campbell, deceased, are required to send them to the executors' solicitor before September 30, 1969, after which date the executors will distribute the said estate among the parties entitled thereto, having regard only to claims of which they then have notice.

Dated August 14, 1969.

R. W. CARD,
Solicitor for the Executors,
131 - 645 Fort Street,
(P.O. Box 1022),
Victoria, B.C.

TENDERS FOR CONSTRUCTION OF LACROSSE BOX

Sealed tenders in the envelope and on the tender form provided will be received by the City Clerk, City Hall, Victoria, B.C., up until noon on Thursday, Sept. 11, 1969, for the construction of a lacrosse box in Topaz Park, Victoria, B.C., in full accordance with general conditions, plans and specifications, which may be obtained from this office on and after 10:00 a.m., Friday, Aug. 29, 1969.

Each tender must be accompanied by a certified deposit cheque for 5% of the amount of tender, made payable to the City Treasurer. The deposit cheque of the successful tenderer to be replaced by a performance bond, in keeping with the conditions of the tender documents.

The lowest or any tender will not necessarily be accepted.

G. F. Sharpe,
City Purchasing Agent.

"Zoning By-law, 1956, Amendment By-laws (Nos. 212 and 213), 1969"

CITY OF VICTORIA

NOTICE OF HEARING

Notice is hereby given that all persons deeming their interest in property affected by the above-mentioned draft Zoning By-law Amendments (Nos. 212 and 213) will be afforded an opportunity to be heard on the matters contained therein before the City Council at a Public Hearing to be held in the Council Chamber, City Hall, on THURSDAY, 28th AUGUST, 1969, at 2:00 p.m.

Copies of the proposed by-laws may be inspected at the office of the undersigned in the City Hall between the hours of 8:30 a.m. and 4:30 p.m., Monday to Friday, inclusive.

Draft by-law (No. 212) provides for ONLY

The rezoning from "R-1B Single Family" to "C-1 Limited Commercial" of Lots 7 and 8, Section 29/30, Plan 8886; Lot 4, Block 7, Parcel A of Lots 5 and 6 and West Part Lot 5, Block 7, Section 29/30, Plan 302A — Hillside Avenue through Myrtle Street between Shakespeare and Doncaster (case of Interfran Systems Ltd.).

Draft by-law (No. 213) provides for ONLY:

The rezoning from "Cathedral Hill Precinct—Office Building" to "C-2 Commercial" of Lots 5 and 6, Block 1, Section 88, Plan 35—Blanshard Street at Courtney Street (case of Peter T. Orme for V. J. Wilson.

F. M. WALLER,
City Clerk.

City Hall,
Victoria, B.C.

THE CORPORATION OF THE DISTRICT OF OAK BAY
NOTICE OF A PUBLIC HEARING ON AMENDMENTS TO THE ZONING BY-LAW

NOTICE is hereby given that all persons who deem themselves affected by the following proposed By-laws will be afforded an opportunity to be heard before the Municipal Council on the matters contained therein at a Public Hearing to be held in the Council Chamber, Municipal Hall, Oak Bay, B.C., on Tuesday, September 2nd, 1969, commencing at 7:30 p.m.

(a) By-law No. 2727 "TWELFTH ZONING BY-LAW AMENDMENT BY-LAW, 1969" provides for the rezoning of Parcel A of Lot 9, Plan 69 (former Mountain View Home site, 2241 Cadboro Bay Road) from single family Residence Zone to Apartment Zone "U".

(b) By-law No. 2728 "THIRTEENTH ZONING BY-LAW AMENDMENT BY-LAW, 1969" provides for the rezoning of Lots 12 and the E. 12.2' of Lot 3, W. 50' of Lot 13 ex. N. 8', Lot 14, and Lot 15 ex. N. 8', Plan Number 988 (2066, 2080, 2098 and 2106 Granite St.) from single-family Residence Zone to Apartment Zone "V".

Copies of the proposed By-laws may be inspected at the Municipal Hall, Oak Bay, B.C., on any week day except Saturday, between the hours of 8:30 a.m. and 4:30 p.m.

E. H. HART,
Municipal Clerk.

NOTICE TO CONTRACTORS

SEALED TENDERS will be received by the undersigned for the construction of ADDITION TO BRAEFOOT ELEMENTARY SCHOOL, VICTORIA, B.C.

Drawings, specifications, forms of tender and detailed instructions to bidders are available to general contractors at the office of Siddall, Dennis and Associates, 610 Royal Trust Building, Victoria, B.C., on or after 2:00 p.m. Tuesday, August 26, 1969.

A returnable deposit of Fifty Dollars ($50.00) is required for each set of drawings and specifications. Tenders must be good for thirty (30) days. Tenders must be accompanied by a bid bond in the form prescribed, which binds the tenderer and the surety in the sum of Forty-five Thousand Dollars ($45,000.00) at the time of tendering. A performance bond and a labour and material payment bond, each in the form prescribed, must be provided by the successful tenderer prior to the award of the contract. Certified cheques will not be accepted.

Contractors' attention is drawn to the clause in instructions to bidders on depository bids.

Bids for mechanical, electrical, structural steel, metal studs and drywall and stucco trades, shall be submitted, together with a standard bid depository bid bond in the form prescribed.

The lowest or any tender not necessarily accepted.

Tenders must be made out on the forms supplied by the architect, addressed to the undersigned and delivered to the offices of the Board not later than 5:00 p.m. Thursday, September 18, 1969.

E. SHAW,
Secretary-Treasurer
Board of School Trustees of School District No. 61 (Greater Victoria),
3125 Foul Bay Road,
Victoria, B.C.

LUNDS
926 FORT STREET
AUCTION
ESTATE CAR
FINE FURNISHINGS
TUES.—8:30 p.m.

Instructed by Canada Trust-Huron & Erie to close the estate of the late Miss Ruby Rundle

1966 CHEVY II "NOVA"
4-Door, Auto., Radio.
26,452 Miles — Reserve
Sale Time 8:00 p.m.

G-E and Zenith TV Sets
"Electrohome" Radio Comb.
Period Style Chesterfield Suite, and Others
Love Seat - Desks
Tea Wagon - Occas. Tables
Fr. Prov. Extension Table, Occasional Chairs, Cedar Lined Chests, Paintings, Brassware, China, Glass, Set of 1966 Encyclopedia Americana, Rifles.
Dining and Dinette Suites
French Provincial Bedroom Suite
New Unpainted Bedroom Furniture
Bunk Beds, Chests, etc.
Three "Moffat" Auto. Washer and Dryer Sets
(Heavy Duty ½-h.p. Motors)
Refrigerators, Deep Freeze
And Many More Fine Lots

LUNDS PHONE 386 3308

Classified Ads Cut You In On More Fun!

Slice into a happier summer . . . fun-filled family outings, picnics, swimming, boating, fishing, camping and weekend trips! It's more fun when you can have the extra money that lets you afford to go to places and do the things the whole family enjoys.

YOUR VICTORIA DAILY NEWSPAPERS' CLASSIFIED ADS

Bring you this extra money by finding buyers for good things you no longer need. Just go through your home and make a list of the things that would be of value to someone else, but that you no longer use. When you finish your list, dial

386-2121

Classified Department

Where a clerk will assist you in placing your ad. That's all there is to it . . .

And, after you collect your cash, don't forget to check the Classified section for great buys in boats, campers, camping supplies and other items to make your summer more fun . . .

Yes, Classified Ads help you to a 'slice' of better living . . .

WHEN YOU ADVERTISE IN THE

"Welcome Medium"

Victoria Daily Newspapers

the Bay WAREHOUSE SALE 6-9:30 P.M. MONDAY

Entrance and lots of Parking on the Maple Street side of the Building

Monday evening . . . great savings for you, your family and home in both new and used goods in the Bay's Service Building. Shop in person, no phone orders. Delivery for a nominal charge. Shop with your Bay Account Card

NEW APPLIANCES

(All carry brand new machine warranty)

DEMONSTRATOR WASHERS, DRYERS

G-E fully automatic Dryer—With Perma press and time cycle. **$169**
14 lb. Capacity G-E Dryer: $137
14 lb. Capacity G-E Dryer: $149
18 lb. Capacity Moffat Automatic washer—3 cycles, lint filter. **$269**

REFRIGERATORS (Slightly damaged)

17 cu. ft. Baycrest Two Door Frost Free Refrigerator—White **$279**
17 cu. ft. Baycrest Two Door Frost Free Refrigerator—Avocado. **$279**
13 cu. ft. Baycrest—Two Door Auto Defrost— $249
14 cu. ft. G-E—No Frost, Two Door Refrigerator **$299**
10 cu. ft. Fridge—56 lb. freezer. 2 only. **Each $169**

ELECTRIC RANGES (Slightly damaged)

30" Fully automatic Baycrest Range—Avocado **$167**
30" Baycrest Range — Fully automatic; door lifts off, removable liner, cook and hold control. Avocado. **Each $177**
30" Moffat Gourmet Range—In Harvest gold, eye-level rotisserie, fully automatic. **$269**
30" Baycrest Range — Double oven. Harvest Gold. 1 only. **$389**
30" Baycrest Trendsetter Electric Range: Fully automatic, lift-off door. 1 only **$299**

FREEZERS (Slightly damaged)

16 cu. ft. Baycrest Freezer— $159
8 cu. ft. Baycrest Freezer $149
21 cu. ft. Baycrest Chest Freezer—4 only. **Each $189**
23 cu. ft. Chest Freezer—1 only. **$219**
7.5 cu. ft. Baycrest Chest Freezer—1 only. **$154**

AUTOMATIC HEATERS

25 gal. G-E Water Heater—Full automatic; two only. **Each $89**

USED APPLIANCES

USED WARRANTY

Warranty covers exchange on even value, money refunded or replacement parts, made at discretion of service dept.

REFRIGERATORS

(30-day parts and service warranty)

9 cu. ft. G-E Fridge— $27
10 cu. ft. Frigidaire Auto Defrost— $57
10 cu. ft. Fridge— $27
10 cu. ft. 2 Door RCA No Frost Fridge-Freezer combo— $217
Leonard "as is". $7
11 cu. ft. Refrigerator—1 only. **$17**
14 cu. ft. A.M.C. Automatic Defrost Fridge—2-door, zero zone fridge. 1 only **$97**
13 cu. ft. A.M.C. Fridge—Automatic defrost. Zero zone freezer. 1 only. **$77**
10 cu. ft. Viking—Very clean. 1 only **$47**

ELECTRIC RANGES

(30-day parts and service warranty)

30" Frigidaire—Four burners, very clean. **$27**
110 Volt Rangette—Two burners $27
30" Moffat Auto Range— $27
30" Tappan—In excellent condition but needs two burners. **$67**
40" Auto Moffat Range— $27
24" Moffat Automatic Range— $27

NEW FLOOR CARE NEEDS

Vacuum Cleaner Bags—To fit upright Hoover, some Eureka models, Sunbeam, G-E, Lewyt. **Each 50¢**

LAMPS

Kitchen Fixtures—Take your choice of 6", 8" and 10" glass fixtures with copper, brass or chrome fittings. **Each 2.99, 4.29 and 5.29**
Four styles of pole lamps—All have directional bullet shades and handy individual switches. Fit most ceilings. Reg. value 22.50. **Each 9.99**

WAREHOUSE SPECIALS IN BUDGET STORE ITEMS

Stretch Terry Sportswear — Assorted coloured jumpsuits, broken sizes. **Each 8.99**

Bra Shifts—Cotton in assorted colours and patterns, broken sizes. **Each 2.99**

Bra Shifts and Cotton Shifts—Assorted colours and patterns, broken sizes. **Each 1.99**

Shifts and Bra Shifts—Assorted colours and patterns. Cotton, broken sizes. **Sale, each 99¢**

Mr. Toni Sportswear—Pedal pushers and blouses. Cotton, assorted colors, broken sizes. **Each 1.99**

Mr. Toni Sportswear—Short shorts, Bermuda shorts, pop tops and T-shirts. Cotton, assorted colors, broken sizes. **Each 99¢**

Mr. Toni Sportswear — Culottes, shifts, skirts, culotte dress, slims, jumper, jackets. Cotton, assorted colors, broken sizes. **Each 2.99**

Halter Tops—In stretch terry. Assorted colors, broken sizes. **Each 99¢**

Ladies' Dresses—Assorted styles, broken sizes. Prices greatly reduced! **Each 6.99**

Stretch Terry Sportswear—Short shorts, Bermuda shorts, tank tops. Assorted colors, broken sizes. **Each 1.99**

HOUSEHOLD NEEDS

Sunglasses — Ass't colours. Reg. $2. **Sale, pr. 79¢**
Bronzetan Suntan Lotion — 8 oz. size. Reg. 1.49. **Sale, each 79¢**
Bathing Caps—Reg. $1 to $10. **Sale, ea. ½ off or more**
Sunglass Cases — Ass't colours. Reg. 1.19. **Sale, each 79¢**
Richard Hudnut Fashion Set Hairspray — Last price 1.89. **Sale, each 89¢**

NEW STEREOS and TVs

(All carry brand new machine warranty)

19" Baycrest and Fleetwood Color TV—Table model. Automatic degauser, U.H.F. and V.H.F. tuner. 14 only. Factory rebuilt. New warranty. **Each $388**

19" G-E Color TV—Table model demonstrator, covered with full warranty. 1 only. Reg. $499. **Now $349**
19" G-E Portable TV—Front mounted controls and speaker. 1 only. Reg. $179. **Now $159**
19" Portable G-E TV—Front mounted controls and speaker. 2 only. Reg. $159. **Now $149**
23" Zenith Table Model TV — Power transformer. Walnut cabinet. 1 only. Reg. $299. **Now $219**
G-E Stereo—AM/FM radio. 6 speakers. Walnut cabinet. 2 only. **Now $239**
19" RCA Portable TV—Instant-on. Front mounted controls. 1 only. **Now $169**
22" RCA Color TV—Preset fine tuner. Walnut cabinet. 1 only. Reg. $649. **Now $599**
23" RCA Color TV—"Instant-on". Walnut wood veneer cabinet. 1 only. Reg. $799. **Sale $699**
25" RCA Color TV—"Instant-on". Automatic color purifier. Walnut cabinet. 1 only. Reg. $699. **Now $849**
Baycrest Stereo — Contemporary style. 6 speakers. AM/FM stereo radio. 2 only. Reg. $449. **Now $359**

USED FLOOR CARE NEEDS

Sunbeam Tank Type Vacuum Cleaner — Reduced to **$47**
General Electric Polisher—Complete with buffing pads. 2 only. Greatly reduced. **Each $24**

BEDSPREADS and DRAPERIES

Bedspreads ½-⅓ Off—Good assortment includes throw and quilted styles, twin, double and king sizes. Decorative fabrics and colors. **3.99 — 39.99**
Ready-Made Drapes ½-⅓ Off—Decorative assortment of colors and fabrics. Lined and unlined. From 4'x36" to 12'x84". **3.99 — 53.99**
Unlined Hopsacking Shortie Drapes — With pinch pleated tops. Assorted prints. 8'x54". **Pair 9.99**
First Quality Drapery Lining—Ecru cotton sateen. 47" wide. 12-20 yard pieces. Sorry No Cutting. Reg. 1.20 yd. **Now, yard 66¢**
⅓ Price—Drape Type Bambo—Mostly natural, some colors. Assorted sizes. **Now, sq. ft. 10¢ — 20¢**

Unlined Fibreglas Drapes—Popular pinch pleat headings. Good selection of textures and prints in decorative colors. Be early to pick yours! 4'x84", 6'x84", 8'x84", 10'x84", 12'x84". **8.99 - 26.99**

STAPLES

Linen Table Cloths ⅓ to ½ Off—100% linen cloths are the loveliest to own or to give as gifts. Greatly reduced. 52"x68", 64"x84", 61"x102". **3.99, 4.99, 5.99**
King Size Unbleached Mattress Covers—To fit a mattress or box spring 78"x80". Zippered style. Reg. 12.98. **Now 6.99**
Sheets and Cases ½-⅓ Off—First quality percales and muslins in assorted prints, and plains in fashion colors. Flat and fitted. Twin, double, queen king sizes. **1.49 - 9.99**
Towels, ½-⅓ Off—These dual purpose towels dry and decorate. Thick cotton terry in colorful prints and plains. Face, hand, bath. **29¢ - 3.49**
Blankets ⅓ Off—Assorted Acrilan blends and wools. Wool. 60"x84", 72"x84". Acrilan 72"x90". Reg. 9.98-17.95. **Now 6.63 - 12.99**
Comforters—Pink or blue nylon covered with cotton back and plump *Fortrel fill. Double size 72"x84". Reg. $18. **Now $9**
*RTM.
Cotton Mattress Pads — Anchor band. Double bed size 54" x 76". **Now 5.99**

SEWING MACHINES

USED MODELS

Piedmont — Straight sew style. **$30**
Walnut Finish Cabinet— $25
108 Zig Zag — $54
165 Piedmont Automatic — $98
White Cam Automatic — $69
Singer — Slant needle. Cabinet style. **$150**
Domestic Automatic— $50

DEMONSTRATOR AND DISCONTINUED

130 Straight Sew — 2 only. Reg. 64.50 **Now 39.95**
182 Straight Sew — 4 only. Reg. 64.50 **Now 44.95**
443 Deluxe Straight Sew — 4 only. Reg. 79.50 **Now 59.95**
444 Twin Needle Zig Zag — 1 only. Reg. $109. **Now 69.95**
184 Cam Automatic — 1 only Reg. $109. **Now 89.95**
183 Semi-Automatic — 1 only Reg. $109. **Now 79.95**
250B3 24 Cam Automatic — 4 only. Reg. $129. **Now 89.95**
566 Deluxe Automatic — 2 only. Reg. $169. **Now 99.95**
672 Deluxe Light Weight Automatic — 1 only Reg. $189. **Now 139.95**

CHINAWARE

Silver Plate Coasters — Two sizes. **Each 1.49 and 1.99**
Coffee Mug and Carafe — Green or honey colored smooth glaze finish. **Set 99¢**
Colored Glass Ashtrays — Decorative accent pieces. Clearing at **Each 49¢**
Imported Glass Bud Vases — Assorted colors. **Each 49¢**
45 Pce. Dinner Sets — Semi-porcelain. Two smart modern patterns to choose from. Set for 8 including coffee pot. **Now, set 11.99**
Finest English Bone China Place Settings—In choice of three lovely patterns. "Melody," "English Rose," "Mandarin." **Each, 3-Pce. Place Setting 3.99**
50-Pce. Dinner Sets — Limited Quantity. Dishwasher and detergent safe semi-porcelain by Johnson Bros. of England. 8 only "Brierley", 7 only "Fruit Sampler." **Set 22.99**
Metal Canister Sets—5 only. Assorted modern colours. **Set 2.99**
Johnson Bros. Ironstone — "Snowwhite Regency." White fluted shape. 20-pce. set **6.99**
6-Cup English Imported Teapot — Non-drip spout. Solids or stripes. **Each 99¢**
Coffee Mugs—Highly glazed. Assorted colours. **4 for 99¢**

NEW FURNITURE

BACK-TO-SCHOOL SPECIALS

Student's Single Pedestal Desk — 12 only. Last price 42.95 **Now 37.66**
Student's Bookcase — 2 shelf 42" long, 30" high. 6 only. Last price 22.95. **Now 19.66**
Student's Bookcase — 3 shelf 42" long, 41" high. 7 only. Last price 34.95 **Now 29.66**
Walnut Printed Night Table — 13 only. Last price 29.95 **Now 24.66**
Modular Bookcase — 3 shelf divider. 36" long. 7 only. Last price 29.95 **Now 26.66**
Folding Beechwood Chair — Nylon woven seat. 5 only. Last price 19.95 **Now 15.66**
Single Dresser with Mirror — 36" wide. 6 only **38.66**
4 Drawer Chest — printed walnut. Modern. 6 only **34.66**
2 Pce. Twin size bed unit — Mattress and box spring. 2 only. **54.66**

UPHOLSTERED SPECIALS

Modern Sklar Sofa and Chair — Green and orange or blue and green. 2 only. Last price 279.95 **Now 239.66**
Contemporary Biscuit back by Braemore — 2 piece. Blue, Bronze. 2 only. Last price 399.95. **Now 299.66**
Flexsteel Tub Chair — Black with castors. 1 only. Last price 149.99 **Now 109.66**
Braemore French Provincial Loveseat — Persian. 1 only. Last price $299. **Now 199.66**
Flexsteel Highback Wing Chair — Colonial green. 1 only. Last price $219. **Now 144.66**
"Scanda" Delicraft 4 Pce. Bedroom Suite — Modern walnut. 2 only. Last price $348. **Now 326.66**
English "Ercol" Contemporary Buffet — 1 only. Last price 199.88. **Now 169.66**
White and Gold Colour Triple Dresser—1 only. Last price 109.95. **Now 79.66**
White and Gold Colour 4'6" Panel Bed—2 only. Last price 14.99. **Now 12.66**
6 Pce. Modern Walnut Dining Room Suite — 1 only. Last price $299. **Now only 266.66**
Highback Rattan Chair — 4 only. Last price 49.95 **Now only 39.66**
Rattan Desk Chair — Vinyl black seat. 2 only. Last price 39.95 **Now 19.66**
Walnut Arborite Snack Tables — 12 only. Last price 12.95 **Now 8.66**
Brass Vanity Table — 2 only. Last price 22.95 **Now 17.66**
Brass Teawagon — 10 only. Last price 24.95 **Now 17.66**
Round Pedestal Cigarette Tables — 6 only. Last price 39.95 **Now 29.66**
Folding Wood Magazine Rack — 20 only. Last price 4.95 **Now 3.66**
Telephone Gossip Bench — 3 only. Last price 29.95 **Now 26.66**
Walnut Print Coffee Table — 3 only. **Each 17.66**

Watch for "MR. MARKDOWN" marking further drastic price reductions during the Warehouse Sale!

FLOOR COVERINGS

BROADLOOM SPECIALS

Propylon Twist — In olive leaf, bronze olive, amber gold. 12' width. **Sale, sq. yd. 8.46**
Harding's Textured Nylon — Cinnamon 12' width. **Sale, sq. yd. 6.99**
Harding's Plush Acrilan — Silver green. 15' width. Last price 13.95. **Sale, sq. yd. 9.95**
Sisal Bamboo — 9' width. Last price 2.99 **Sale, sq. yd. 1.99**
Sisal Hall Runner — Red or blue. 27" width. Last price 1.98. **Sale, lineal yd., 1.46**
Broadloom Samples — 27" x 36". Assorted qualities. **Sale, ea. 3.99**

AREA RUGS — SUPER VALUES!

All Sizes are Approximate

Modern Axminster Rugs — From England. 9' x 12'. Last price 239.95. 4 only. **Sale, each 166.66**
Shag Karastan "Alexel" — Corinthian gold. 9' x 12'. Last Price 429.95. 2 only. **Sale, each 366.66**
Traditional Wilton "Fontainbleu" by Crosley—9' 10" x 13'10". Last price 299.99. 1 only **Sale 289.66**
Futuristic Abstracts — Ozite with rubber backing. 9' x 12'. Reg. 99.99. 6 only. **Sale, each 79.66**
Lion English Axminsters — Ass't moderns. 9' x 12'. Last price 169.95. 3 only. **Sale, each 126.66**
Epidaurus Mod Shag Rug — Red abstract. 6' x 8'2". Reg. 89.99. 1 only. **Sale, 66.66**
Super Quality Wool Twist — Green. 12' x 10'6". Last price 223.30. 1 only **Sale, 149.66**
"Castletwist" — Turquoise. 12' x 8'6". Last price 135.39. 1 only **99.66**
"Barsaleau" Shag by Karastan — Blue or gold. 9' x 12'. 1 only. Reg. $225. **Sale 149.99**

ACCENT MATS

Modern Wool Shag—from England. 36"x68". 3 only. Reg. 34.95. **Sale, each 26.66**
Oval Braided — In gold and other tones. 72 x 108". Last Price 49.95. 1 only **36.66**
Oval Braided — In brown-beige. 66" x 103". Last price 39.99. 1 only. **Sale 26.66**
Mosaic — Bittersweet. 27" x 48". Last Price 15.95. 1 only **Sale 9.66**
4' Round Indian Rug — Fringed. Ivory with design. Last Price 74.95. 1 only. **59.66**
Indian Rug — 3' x 5' oval. Fringed. Ivory with design. Last Price 69.95. 1 only. **49.66**
Super Peerless Shag — Off white. 7'6" x 6'6". Last price 99.99. 1 only. **69.66**

UTILITY MATS

36" Black Ribbed Rubber — 9¾ lineal yds. Last price 48.26. 1 only **Sale 39.66**
Royal Utility Mat — Brown, green. 20 x 33". Last price 11.50. 13 only. **Sale, each 6.99**
Coco Mats — 30 x 48". Last Price 9.95. 3 only. **Sale, each 6.66**
Beige Tweed Utility Mats — 26 x 36". Last price 7.95. 4 only. **Sale, each 5.66**

NOTIONS

Summer Hats and Beach Accessories Clearing Reg. 98c to 4.98. **Sale, each ½ price**
Gym Totes — Perfect for back-to-school. **Sale, each 44¢**

GARDEN NEEDS

Clearance of Used Power Mowers — Priced for quick clearance and sold "as is". Sale, each **$2 to $15.** Also some demonstrators at substantial savings.

Giant Patio Tubs — Tough polyethylene in imitation stone design. **Sale, each 4.58**
Single Hibachi — With controlled draught and adjustable grill. **Sale, each 5.95**
Oscillating Sprinkler — "The Swinger" — waters up to 2,000 sq. ft. **Sale, each 1.66**
Rock Garden Pool — Frost proof Rigdex. Ready shaped for plants. **Sale, each 24.95**
Round Portable 24" Barbecue — With windshield and adjustable grill. **Sale, each 10.98**
De Luxe 24" Barbecue—With hood, spit, oven and electric motor. **Sale, each 25.88**
Steel Garden Shed — Complete with kit, ready for quick assembly. **Sale, each 97.77**
De Luxe Reel Mower—4 cycle engine, instant height adjusters. **Sale, ea., 98.88**
Sunbeam Electric Mower — Deep channel body, instant starting. **Sale, each 78.88**
Rotary Tiller — For cultivating your garden. **Sale, ea., 131.88**
2-Cycle Mower — Lightweight, easy to handle. **Sale, each 51.88**
14" Push Mower — Ball bearing. **Sale, each 18.88**
16" Push Mower — Ball bearing. **Sale, each 19.88**

SPORTING GOODS

20 H.P. Johnson Outboard Motor — Reg. $589. 1 only. **Sale, $499**
1.5 H.P. Johnson Outboard Motor — Reg. $157 1 only. **Sale $123**
9' x 12' Europa Tent — 2-room tent with doorway canopy. Reg. $119. 1 only. **Sale, 69.99**
Coleman Camp Stove — 2 burner model. **Sale, each 16.88**
Camp Cooler — Styrofoam. Large 55 qt. capacity. **Sale, ea. 3.88**
Coleman Lantern — Popular 200 model. **Sale, ea. 16.88**
Globe 308 Cal. Mauser Rifle — Slightly used. 1 only. **Sale, $60**
McGregor Golden Eagle Clubs — Pro quality with head covers. Atlantic top line bag. Reg. 237.46. 1 only. **Sale, 249.99**
Bruce Devlin Golf Set — 1, 3, 4 woods and 3, 4, 5, 6, 7, 8, 9 irons. **Sale, set 149.99**
Jack Nicklaus Golf Set by McGregor — 1, 3, 4 woods and 3, 4, 5, 6, 7, 8, 9 irons. **Sale, set 148.88**
Golf Carts — Made especially for the Bay. **Sale, each 23.88**
Golf Bag—Top quality vinyl. 1 only. **Sale 19.88**
Dunlop 65 Golf Balls — Top quality tournament balls. **Sale, doz. 12.99**
Ace Golf Balls — **Sale, doz. 5.99**
Baseball Gloves — Top quality cowhide. **Sale, each 7.88**
Badminton Sets — Includes racquets, net and poles, extra birds. **Sale, set $6**
Badminton Racquets — With press and bird. **Sale 5.49**
Swim Fins — Yellow rubber full shoe fins. S.M.L. Reg. $7. **Sale, pair 5.98**
XL. Reg. $8 pair. **Sale, 6.98**
Snorkles — Extra long blue plastic with flexible rubber mouthpiece. Reg. 1.95. **Sale, each 1.29**
Goggles — Flexible rubber, adjustable head strap. Reg. 98c. **Sale, pair 68c**
Air Mattresses—Light plastic, assorted colours. **Sale, each 2.29**

HARDWARE and PAINTS

Paints—Limited quantities and small lots

Kem Glo Alkyd Enamel — ½ pint. Reg. 1.35. **Sale, 90¢**; Quart, reg. 3.65, **Sale, 2.43**; Gal. reg. 12.13. **Sale, 8.08**
Baycrest Gloss House Paint—Reg. 9.95 gal. **Sale, 6.60**
Bapco Interior Velvet Flat Latex—Reg. 3.75 quart. **Sale, 2.33**
Reg. 11.45 gallon. **Sale, 7.50**
Black and Decker ¼" Drill — Reg. 12.98. **Sale, each 9.88**
Propane Torch Kit—Reg. 6.98. **Sale, 4.98**
Tool Boxes—Standard box. Reg. 2.29. **Sale, each 1.98**
With extra tray. Reg. 3.98. **Sale, each 2.98**
Extension Cords — 50 ft. lengths, heavy gauge yellow wire. **Sale, 5.69**
25-ft. lengths. **Sale, 3.48**
Used Pioneer Chain Saw — Fully reconditioned. 1 only. **Sale, $175**
Wink Mirrors — Standard model. Reg. 17.49. **Sale, each 13.88**
Sports model. Reg. 15.49. **Sale, each 11.88**
Rubbermaid Car Mats — Assorted colours in crystal vinyl. Full front. Reg. 6.95. **Sale, each 5.88**
Full rear. Reg. 5.95. **Sale, each 4.88**

STATIONERY

Value Pack Exercise Books—5 books. 72 pages. **Sale, package 89¢**
Jumbo Key Tabs—5 books. **Sale 79¢**
Loose Leaf Binders — 3 ring, vinyl cover. **Sale, each 89¢**
Loose Leaf Refills—275 sheets. **Sale, each 89¢**
Christmas Cards — Assorted boxes. Reg. 98c to 4.98. **Sale, 50% to 75% OFF**

HOUSEWARES

Ronson Blender—Demonstrator model. 5 speed, always sharp stainless cutting blades. Reg. 59.95. 1 only. **39.99**
Flavor Saver Percolator—10 cup size, fully automatic. Reg. 12.95 **Each 8.99**
West Bend Teflon Set—Flame coloured, teflon lined. Dutch oven, open 10" skillet plus 1, 2 and 3 quart size saucepans. Reg. 49.95. 1 only. **Set 29.99**
Coloured Cookwear—Flame and avocado with Teflon lining.
8" skillet two with lids. **Each 6.99**
8" skillet two without lids. **Each 4.99**
10" skillet five without lids. **Each 6.99**
10" skillet three with lids. **Each 8.99**
3 quart saucepan, twelve only. **Each 7.99**
2 quart saucepan, seven only. **7.99**
Dutch oven, two only. **10.99**
Cafromo Fans—Safe and silent ivory fans with induction type motor. **Each 9.95**
Desk Johnny Pole—Walnut finished metal desk 18x20" with deep open shelf and two more for books. **Each 14.99**
Hamilton Beach Mixer—Powerful extra quiet motor, 2 speed mix selection, 2 pyrex bowls, has lever action. Converts to hand mixer. Five year guarantee. **Each 29.88**

WOMEN'S, CHILDREN'S WEAR

Women's Shifts — Acetates, cottons and blends in sheaths, A-line and bra shift styles. Assorted prints and florals in pink, blue, mint, yellow. Broken sizes S.M.L. 8 to 18. Last price 6.99. **Sale, each $3**

Save ½ on Daytime Dresses—Skimmers and self-belted styles. Short sleeved and sleeveless. *Fortrels, surahs, ariel jersey, linen-like fabrics, acetates. Assorted florals, prints in pink, blue, mint, aqua. Broken sizes 10 to 18 and 14½ to 22½. Reg. price $18 to $45.
*R.T.M. **Sale, each $12 to $30**

Save ½ Summer Suits — Linen-like fabrics, blends and seersuckers. Two and three-piece styles. Assorted checks, plains, florals in pink, blue, beige, turquoise. Broken sizes 10 to 18. Reg. price $30 to $60. **Sale, each $20 to $40**
Famous-Maker Ariel Co-Ordinates—All greatly reduced. Pleated skirts, tailored matching jackets, matching slims and Jamaicas. Gold, turquoise, white. Broken sizes. Reg. 5.49 to 11.99. **Sale, each 2.99 to 5.99**
Women's Canvas Shoes—Strap style and ties. Beige, tangerine, black, yellow, blue. Broken sizes. Reg. 2.98. **Sale, pair 1.66**
Lingerie Foundations and Loungewear—Bras, girdles, slips, sleepwear, culottes, dusters. Manufacturer's clearance and regular stock. Broken sizes. Reg. $2 to $15. **Sale ½ PRICE OR LESS**

CHILDREN'S WEAR

Girls' Skirts and Culottes—Cotton in assorted colours. Broken sizes. **Special, each 97¢**
Toddler Boys' Short-Sleeved T-Shirts — 100% cotton knits in assorted prints, 2 to 3x. Last price 2 for $1. **Sale, each 25¢**
Girls' Stretch T-Shirts — 100% stretch nylon in stripes and plains. Short sleeved and sleeveless. 4 to 6x. Last price 2 for $1. **Sale, each 25¢**
Girls' Cotton Shorts—Yellow or green. 4 to 6x. Last price $1. **Sale, pair 37¢**
Boys' and Girls' Cotton Pyjamas — Assorted prints. 4 to 6x. Last price $1. **Sale, pair 37¢**
Boys' Cotton Shorts—Half boxer waist. Blue, brown, Hunter green. 2 to 6x. Last price 75c. **Sale pair 37¢**
Children's Wear Oddments — Shorts, slims, T-shirts, shells, jumpsuits, short sets, shifts, shortalls for infants, toddlers, boys and girls to 6X. **½ PRICE OR LESS 97¢ to 1.97**

GRAB BOX SPECIAL

This box will consist of an assortment of children's and girls' wear that's soiled, snaps missing, a pulled seam or for some reason have been returned by our customers. You'll find dresses, slims, shorts, T-shirts, jackets, skirts and blouses. **Sale, each 25¢**

Crib Mattresses — Spring filled. Waterproof nursery print cover. 28x52". 7 only. **Sale, each 9.97**
Diaper Pails—Pink or blue moulded plastic with deodorizer in lid. **Sale, each 97¢**
Pram Carriage by Gendron — Can convert to car bed. Metal body, chrome frame, spoke wheels. Navy, jade, ice blue. 36" body. Reg. $60. **Sale, each 46.99**
English Style De Luxe Pram — Navy metal body, chrome frame, can be converted to car bed. Reg. $80. 3 only. **Sale, each 49.97**
De Luxe Padded Car Seat — Blue or black. Chrome frame, padded rail, back and seat. Reg. $18. **Sale, each 12.97**

MEN'S and BOY'S WEAR

Men's Long-Sleeved Shirts — Cotton or cotton and polyester blends. Plains, assorted fancies. Green, blue, gold. S.M.L.XL collectively. Reg. $5 to $8. **Sale, each 2.99 and 3.99**
Brand Name Sport Shirts — Cotton or cotton blends. Long sleeves. Yellow, blue, green. S.M.L. collectively. **Sale, each 3.32**
Cotton Shorty Pyjamas — Fancy prints. Broken sizes **Sale, pair 1.99**
Men's Cotton Underwear — Triple pack vest and brief. White. S and L only. **Sale, 3 for 1.98**
Boxer shorts, **3 for 2.99**
Boys' Slippers — Fabric uppers, rubber soles. Assorted plaids and plains. 1 to 6 collectively. Reg. 3.98. **Sale, pair 99¢**
Men's Assorted Slippers — Leather or fabric uppers, hard or soft soles. Broken sizes **Sale, pair $1**
Men's Shearling Slippers—Leather uppers and soles, rubber heels. Shearling (sheep's wool) lining. Tan, burgundy, black. 9-12 collectively. **Sale, pair 2.99**
Men's Assorted Dress Shoes—Leather uppers, Neolite soles. Slip-ons and ties. Black or brown. Sizes 8 to 11½. Reg. 14.95. **Sale, pair $4**
Boys' and Teens' Swim Suits—Short leg. Denim or elasticized cotton bengaline. Red, yellow, green stripes and checks. 8 - 16 or 28 - 34 waist. Reg. 3.98 and 4.98. **Sale, each 2.99**
Boys' Fine Wale Corduroy Pants — Regular, half boxer and jean styles. Broken size and colour ranges. Reg. 5.98 and 6.98. **Sale, pair 3.99**
Teen Pullovers and Cardigans — Wool and orlon. Long sleeves. Turtle neck pullover, button front cardigan. White and navy. 36 - 44. Reg. 10.98. **Sale, each 5.99**
Teen Casual Slim Pants — SUITS of better quality pants. Regular waist, tapered leg. Assorted colours. Koratron no-iron finish. 28-34. **Sale, pair $5**

TOYS and LUGGAGE

Child Guidance Magnetic Arithmetic Boards—Unbreakable numbers and symbols. **Sale, each 3.98**
Gym Set — Two swings and glide ride. 4 reinforced legs. All steel. White, green, red. **Sale, set 21.99**
Cookie Mix Sets — 5 types of cookies by Pillsbury. Reg. 1.98. **Sale, set 99¢**
Ring Toss Game — For ages 8 to adult. **Sale, each 49¢**
De Luxe Moulded Attache Cases — Black or olive. Fully lined, expanding pockets. **Sale, each 13.99**
Samsonite Luggage — (Only 7 Pieces.) Vanity cases. **Sale, each 14.99**
Train cases. **Sale, each 22.95**

Hudson's Bay Company

VICTORIA'S GREAT STORE, DOUGLAS AT FISGARD. OPEN DAILY 9 A.M. TO 5:30 P.M. SHOP THURSDAY AND FRIDAY, 9 TIL 9. DIAL 385-3131. ALL ISLAND CENTRES OUTSIDE THE GREATER VICTORIA AREA AND GULF ISLANDS CALL ZENITH [illegible] (TOLL FREE)

Pistol Shot Left In Baby's Head

WAYNESVILLE, N.C. (AP) — A baby is reported in fair condition after being born with a pistol bullet in his head.

Authorities said the boy's father dropped a pistol accidentally early Wednesday, and a .32-calibre bullet struck his pregnant wife in the right side, ranging upward and lodging in the baby's head. Because of the wound, the baby of Mrs. Glenda Smith Messer, 19, was delivered soon afterward, several weeks prematurely.

* * *

It was a natural birth and the five-pound boy, her first child, was taken several hours later to a neurosurgeon in Asheville. The specialist said the bullet was not deeply imbedded and was doing no damage, so immediate removal was not necessary.

The child is in an Asheville hospital and the mother is reported in good condition in a hospital in Waynesville.

VICTORIA'S GREAT STORE. DOUGLAS AT FISGARD. OPEN DAILY 9 A.M. TO 5:30 P.M. SHOP THURSDAY AND FRIDAY 9 'TIL 9. DIAL 385-1311.
ALL ISLAND CENTRES OUTSIDE THE GREATER VICTORIA AREA AND GULF ISLANDS CALL ZENITH 8040 (TOLL FREE)

THERE'S MORE FOR YOU DOWNTOWN

the Bay

88¢ NOTIONS

Monday! Save on household notions . . . delivery on 3 or more items

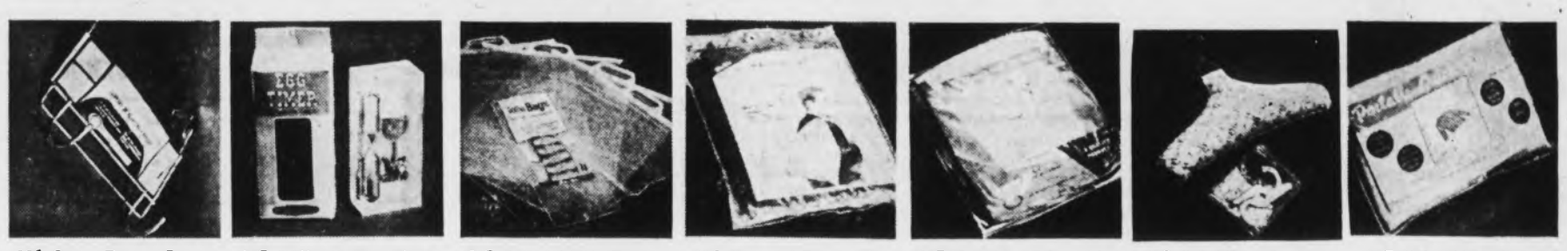

M1 Over-Door Iron Board Holder—Fits standard door, conveniently hides board. **Sale, ea. 88¢**

M2 3-Minute Egg Timer—Is equally as handy for timing long-distance calls. **Sale, ea. 88¢**

M3 Set of 4 Tote Bags—In clear polyethylene, snap close handles. **Sale, set 88¢**

M4 Harvard Bag — For toting books. Waterproof, rubberized cotton, drawstring top. **Sale, ea. 88¢**

M5 Durable Plastic Laundry Bags—Are strong and clear. Drawstring. 18"x30". **Sale, ea. 88¢**

M6 Drip Dry Quartet—Includes 2 inflatable hangers, 2 clothes pins. **Sale, set 88¢**

M7 Nylon Mesh Sweater Dryer—Folds up for easy storage. 36"x22" size. **Sale, ea. 88¢**

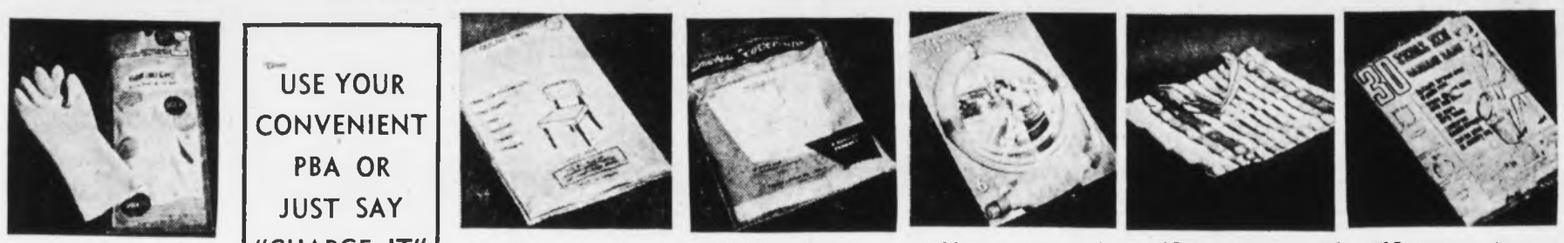

M8 Rubber Gloves with velour lining. Non-slip. Small, med., large. **Sale, pair 88¢**

USE YOUR CONVENIENT PBA OR JUST SAY "CHARGE IT"

M9 Chair Cover Set of 4 quilted, gold colour vinyl for kitchen chairs. **Sale, ea. 88¢**

M10 Pillow Cover — In durable plastic. Has zipper closure. 21"x 27". **Sale, ea. 88¢**

M11 Pump-Siphons for draining puddles, transferring gas. 6½ ft. long. **Sale, ea. 88¢**

M12 Shopping Bags—Of heavy duty vinyl. Brightly striped. Reinforced handles. **Sale, ea. 88¢**

M13 Garbage Bags — Are 12" x 6" x 20" vinyl with ties. 30 bags to each pack. **Sale, pkg. 88¢**

M14 Outside Garbage Bags — Are extra strong. 10 bags to a package. **Sale, pkg. 88¢**

M15 Drop Sheets — In clear vinyl. 9'x12'. To protect floors and furniture. **Sale, ea. 88¢**

M16 Purse Caddy—Has 8 pockets, in crystal clear, heavy gauge vinyl. **Sale, ea. 88¢**

M17 Shoe File—With 18 pockets. Holds 18 prs. ladies, 9 prs. men's shoes. **Sale, ea. 88¢**

M18 Shoe Bag—With 12 pockets. Attaches to door or closet rod. Clear vinyl. **Sale, ea. 88¢**

M19 Jumbo Garment Bag—Is 13" wide, 54" long. 29" zipper closure, steel frame. **Sale, ea. 88¢**

M20 Dress Bag — 54" long. Sturdy vinyl with full length zipper. **Sale, ea. 88¢**

M21 Suit Bag—40" long. Of sturdy, clear vinyl. Dustproof, washable. **Sale, ea. 88¢**

M22 Travel Suit Bags—42". Red with black, or black with red trim. Vinyl. **Sale, ea. 88¢**

M23 Closet Trolley — Holds 10 garments, installs without removing rods. **Sale, ea. 88¢**

M24 Snap-on Rod Covers — To prevent hangers from slipping. ⅔ ft. lengths. **Sale, ea. 88¢**

M25 Blouse Trees—Hold up to 5 blouses. Plastic tip arms, chrome plating. **Sale, ea. 88¢**

M26 Skirt Hangers — Extra long, varnished wood, with snap-lock frame. **Sale, 3 for 88¢**

M27 Pant Hangers—Of varnished wood with snap-lock frame. **Sale, 3 for 88¢**

M28 Over-Door Hanger — Holds 12 garments. Felt backing prevents damaging door. **Sale, ea. 88¢**

M29 Vinyl Rug and Floor Protector — Has no-slip ends. 6 ft. long by 27". **Sale, ea. 88¢**

M30 Revolving Twin Tie Rack — Holds 28 ties in all. Easily installed. **Sale, ea. 88¢**

M31 Wooden Contoured Hangers—With bar for pants. Lacquered finish. **Sale, 3 for 88¢**

M32 Men's Vinyl Shoulder Covers — To keep dust off garments. 8 to a pack. **Sale, pkg. 88¢**

M33 Women's Vinyl Shoulder Covers—For garment protection. 10 to a pack. **Sale, pkg. 88¢**

M34 6-Tier Skirt Rack — To save space. Features sure-grip plastic tips. **Sale, ea. 88¢**

M35 Hat Rack—In walnut. Is attractive and practical. **Sale, ea. 88¢**

M36 Women's Raincoats —Have detachable hood and belt. Clear vinyl. S.M.L. **Sale, ea. 88¢**

M37 Men's Raincoats—In charcoal colour vinyl. Have slash pockets. S.M.L. **Sale, ea. 88¢**

M38 Women's Umbrellas — Of durable plastic with gay pattern designs. **Sale, ea. 88¢**

M39 Cosmetic Bag Set of 3 Bags — With matching tissue holder brightly printed. **Sale, set 88¢**

M40 Scuffies — Leisure slippers for home or travel. In case. **Sale, pr. 88¢**

M41 Inflatable Pillows —For travel, beach or bath. Have suction cups. **Sale, ea. 88¢**

M42 Sewing Box — Of clear plastic. Has 14 pegs for thread, five compartments. **Sale, ea. 88¢**

M43 Men's Umbrellas—Large size. Black, black handles. **Sale, ea. 1.88**

M44 Jumbo Closet Bag —Vinyl. Four-hook frame, full-length zipper. 20"W. x 54"L. **Sale, ea. 2.88**

M45 Utility Boxes — Of heavy cardboard. Woodgrain finish. 15" x 11"x10". **Sale, 2 per set, 2.88**

M46 Water Container — For camp, travel. Unbreakable, freezable. **Sale, ea. 1.88**

M47 Jumbo Garment Bag — Of sturdy vinyl. 2-hook frame, full zipper. 54". **Sale, ea. 1.88**

M48 Under-the-Bed Storage Chest of heavy duty woodgrain cardboard. 24"x42". **Sale, ea. 3.88**

M49 Nylon Travel Suit Bags—Hold 4 suits wrinkle free, 42" long. **Sale, ea. 3.88**

M50 Vinyl Jogging Suit —With elasticized leg, waist, wrists. **Sale, ea. 4.88**

M51 Double Sweater Dryer — Made of nylon, folds for storage. **Sale, ea. 2.88**

The BAY, notions, main floor

88¢ STATIONERY

SCHOOL SUPPLIES

M52 Acco Press Binder—Hard cover, ass't colours. **Sale, 2 for 88¢**

M53 Stick Pens — Blue ink, medium. **Sale, pack of 10 for 88¢**

M54 Bic Pens—Blue ink, medium. **Sale, 5 for 88¢**

M55 Lepage's Rubber Cement— **Sale, 2 for 88¢**

M56 Canadian Colouring Pencils— **Sale, ea. 88¢**

M57 Looseleaf Binders: 3-ring, ass't colours. **Sale, ea. 88¢**

M58 Duo Tang Covers—Ass't colours. **Sale, 6 for 88¢**

M59 Felt Markers — All colours. **Sale 4 for 88¢**

M60 Pencil Packs — 12 H.B. pencils plus pencil sharpener. **Sale, 2 packs 88¢**

M61 Yellow Copy Paper — 250 sheets per pack. **Sale, 2 for 88¢**

M62 Watercolour Set—18 tubes. Non-toxic. **Sale, set 88¢**

M63 20 Artists' Brushes—Varying widths. **Sale, each 88¢**

M64 Construction Paper —75 sheets. Assorted colours. **Sale, pkg. 88¢**

M65 Library Paste — As specified by Victoria School Board. **Sale, 3 bottles 88¢**

M66 Bow Compass—Pro model, reversible pen point. Extra lead included. **Sale, each 88¢**

M67 Looseleaf Refill — 275 sheets. Narrow, medium and plain. **Sale, pkg. 88¢**

M68 Sketch Paper—11"x 20". 50 sheets per book. **Sale, 2 for 88¢**

M69 Colouring Set—Colouring book and crayons plus cotton apron. For ages 4 to 8. **Sale, set 88¢**

M70 Exercise Packs — Five 72-page exercise books. **Sale, pack 88¢**

M71 Vinyl School Portfolios—Ass't colours. **Sale, ea. 88¢**

M72 Slide Rule — Standard scales. Non-corroding. **Sale, ea. 88¢**

M73 Stainless Steel Ruler —With non-slip cork liner. Inches and millimeters. **Sale, ea. 88¢**

M74 Grade 1 Pre-Pack—All items as listed by Victoria School Board. **Sale, pack 88¢**

M75 Jumbo Keytabs — 5 books per pack. **Sale, pack 88¢**

OFFICE SUPPLIES

M76 Rollamatic Memo Roll — White only. Attach to wall or desk. **Sale, ea. 88¢**

M77 Stapler, Staples and Staple Remover— **Sale, all for 88¢**

M78 File Folders—Letter and legal. 12 per pack. **Sale, 2 packs 88¢**

M79 Telephone Index — Brown colour. **Sale, ea. 88¢**

M80 Address Book— **Sale, ea. 88¢**

M81 Typing Paper — 162 sheets. **Sale, pkg. 88¢**

M82 Adjustable Book Rack — For books, records. **Sale, ea. 88¢**

M83 Message Stamp—12 message imprints for office or home. **Sale, ea. 88¢**

M84 Report Covers —Transparent vinyl. 5 per pack. **Sale, pack 88¢**

M85 Scotch Tape—Three rolls per package. **Sale, pkg. 88¢**

M86 Scotch Tape Refills —Economy size. **Sale, 2 for 88¢**

M87 Bathroom Cups and Dispenser—40 cups per box. **Sale 88¢**

M88 White Woven Business Envelopes—20 per pack. **Sale, 4 pkgs. 88¢**

M89 Staples — 5,000 Universal staples for most makes of staplers. **Sale, ea. 88¢**

M90 Kraft Business Envelopes—9 per pack. **Sale, 4 pkgs. 88¢**

ACTIVITIES AND GAMES

M91 Playing Cards—Singles. Plastic coated. **Sale, ea. 88¢**

M92 Rummoli—The game for all ages. **Sale, ea. 88¢**

M93 Poker Chips—Assorted colours. **Sale, 88¢**

M94 Bridge Score Pad with Rules—Marbleized cover. **Sale, ea. 88¢**

M95 Luncheon Napkins—Ass't solid colours and white. **Sale, 3 pkgs. 88¢**

M96 A Bag of Stamps—Numerous countries. **Sale, bag 88¢**

GIFT WRAP AND PARTY SUPPLIES

M97 Bag of Bows — 20 ass't bows. Popular colours. **Sale, bag 88¢**

M98 Everyday Gift Wrap — Ass't birthday, wedding, all occasions. **Sale, 5 for 88¢**

M99 Shelf Paper — Polyethylene in ass't colours. **Sale, 2 rolls 88¢**

M100 Bridge Table Cover — Standard size. **Sale, ea. 88¢**

M101 Candles—10" twisters, 10" tapers. Ass't colours. **Sale, 12 for 88¢**

M102 Christmas Card Economy Pack — 48 cards (12 designs) and envelopes. **Sale, pack 88¢**

WRITING ACCESSORIES

M103 Boxed Stationery—Ass't fashion colors. 48 sheets, 36 envelopes. **Sale, box 88¢**

M104 Blue Lined Envelopes—75 per pack. **Sale, 2 pkgs. 88¢**

M105 Penguin Letter Pads— **Sale, 2 for 88¢**

M106 Penguin Note Pads **Sale, 3 for 88¢**

M107 All Occasion Cards —19 cards for every occasion. **Sale, pkg. 88¢**

M108 Hasti Notes—Ass't fashion colours with envelopes. **Sale, box 88¢**

M109 1970 Canada Calendar— **Sale, ea. 88¢**

M110 White Envelopes—Standard size. 200 per pkg. **Sale, pkg. 88¢**

M111 1-Year Diary— **Sale, ea. 88¢**

The BAY, stationery, main floor

DIAL 385-1311

Make a list of your needs and shop by phone from home from 8:30 a.m. It's the easy way to get in on special Bay savings! Use your handy Bay credit account.

FREE CUSTOMER PARKING DAILY IN THE BAY 3-LEVEL PARKADE

Hudson's Bay Company
INCORPORATED 2ND MAY 1670

Island Edition
Duncan Bureau
Phone 746-6181
202 Station Street
Hamilton Electric Building

The Daily Colonist.

Vancouver Island's Leading Newspaper Since 1858

Growing Cloudy
* * *
(Details on Page 10)

No. 216–111th YEAR | VICTORIA, BRITISH COLUMBIA, SUNDAY, AUGUST 24, 1969 | *** | 10 CENTS DAILY, 15 CENTS SUNDAY

Gaglardi to Be Ombudsman for Poor

By IAN STREET

VANCOUVER (Staff) — Premier Bennett said here Saturday he intends to make P. A. Gaglardi an ombudsman for the poor and the handicapped in British Columbia.

He said Mr. Gaglardi would head a large new department as special representative of the have-nots in the province.

Mr. Gaglardi's restored status as a full-fledged cabinet minister was announced in a Kamloops speech Monday, without any details.

The premier said most of the criticism directed at Mr. Gaglardi before he stepped down as highways minister 17 months ago was "ill-founded."

"Mr. Gaglardi worked harder than any three men. He was conducting a very busy department as well as his church and the largest Sunday school in all British Columbia. He was working too hard and he wouldn't take a holiday and, in my opinion, he was ill."

The premier was asked if his decision to reinstate Mr. Gaglardi meant all was forgiven.

* * *

"There was nothing to fogive. Mr. Gaglardi got his health back gradually and he was given more tasks. He has done a tremendous job finding work for the hard-core unemployed. I can show you letter after letter," he said.

"Our interest is mainly in people," the premier said. "This is Mr. Gaglardi's interest, too. All his life has shown that."

He was asked if the new portfolio would simply be an enlargement of the present service to the hard-core jobless.

Mr. Bennett replied, "Yes, but there may be a lot of things included over and above that. I want Mr. Gaglardi to be a special representative of the have-not, the poor and the handicapped. The poor and the handicapped and the ill need special help."

Would Mr. Gaglardi's new job be similar to that of the ombudsman appointed by the Social Credit government in Alberta?

"Yes, for this group of people. But we won't use that term. This will be a full portfolio and a large department."

Mr. Bennett said in reply to a question about a Hansard that his government will "most likely" bring in a record of debates in the legislature at some time in the future.

* * *

He said this would be done despite his personal feelings that the Hansard record of debates in such places as the House of Commons in Ottawa "defeats the whole system of parliamentary democracy" by encouraging absenteeism and allowing members to edit their speeches before publication."

Wide Gains Predicted By Bennett

VANCOUVER (Staff) — Premier Bennett predicted here Saturday night his government will sweep to victory at the polls next Wednesday, winning at least 10 opposition seats in the Lower Mainland.

He told a rally which drew a crowd of about 3,000 to the Kerrisdale Arena in Point Grey riding that the election was being fought "not just for Social Credit."

There was an outburst of booing mixed with the cheers when the Premier added: "This election is being fought for the people, for a way of life and against a foreign system of socialism."

'TELL STORY'

Mr. Bennett wound up his 25-minute speech by asking everyone present to go "to your neighbors and your neighbor's neighbours" and tell them the story they had heard about Socred policies for the 70s.

"This is the time for everyone to stand up and be counted for free enterprise. I leave you in confidence because I know we will have a majority government. I ask for your help and for your vote."

SOME HECKLERS

The rally was organized and staged with the help of two A bagpiper led the premier to the rostrum when he arrived almost three-quarters of an hour after the audience had been told to expect him. Party officials later said there had been a mix-up in the schedule of the rally.

Dozens of supporters, young

Continued on Page 8

PICKED BY EXPERTS as main protagonists in this week's British Columbia election, Premier W. A. C. Bennett and NDP leader Tom Berger crossed paths on Vancouver Island in a week that also saw Liberal leader Dr. Pat McGeer make an all-out bid for Island votes and leave with optimism. At left, Premier Bennett talks with Jack Walter at Port Alberni. At right, Mr. Berger discusses point with Rev. Harold Allen, Victoria. — (Jim Ryan)

Oil Strike Solution NDP Goal

By DENNIS BELL

PENTICTON (CP) — Opposition leader Tom Berger Saturday promised "personal and immediate" intervention aimed at ending the Lower Mainland oil workers strike if an NDP government is formed following Wednesday's British Columbia election.

"I would sit down myself as premier with both parties," Mr. Berger told a news conference in this Okanagan Valley city. "I'm positive a settlement can be worked out."

He said harrassment of the public by the Oil, Chemical and Atomic Workers Union "cannot be tolerated."

The union has been on strike for three months against six oil refineries in the Greater Vancouver area in a bid for higher wages.

* * *

The union has adopted a "hit-and-run" picketing policy, Halting work on construction projects and fouling public transportation. Its targets are other companies, public or private, that use products from the strike-bound refineries. The pickets disappear as soon as the company involved obtains a court injunction, a process that usually takes several hours.

Mr. Berger arrived here late after flying from Vancouver International airport, which was picketed Saturday morning by the striking oil workers. Other flights were cancelled and many

Continued on Page 2

INSIDE

First Section

Editorial	4
Background	5
Finance	6
Week on the Prairies	7
Courtroom Parade	10

Second Section

Sports	14, 15, 16, 19
Teenager	20
Building	22
Outdoors	24
King Fisherman	25

Third Section

Women	27, 28
Names in the News	30
Theatres	34, 35
Comics	37

Fourth Section

Classified	39-50
Television	40
Bridge	41
Crossword	42

Interior To Get Smelter

VANCOUVER (CP) — Bruce Howard said Saturday a $20,000,000 copper smelter development will be built near Princeton, B.C., as soon as the federal government provides financial approval.

The Liberal MP for Okanagan-Boundary said the plant will employ 150 and will include $4,000,000wor th of pollution control devices.

* * *

His announcement was confirmed by J. W. Southin, engineering consultant for the recently-established Kettle Valley Smelting and Refinery Co. Ltd.

Land has already been optioned for the site of the plant, Mr. Southin said and the major financing has been arranged through Pachiney Co., a French

Continued on Page 2

Comics Pale Today?

Some readers of The Daily Colonist will find today that their comic supplement has a different look. After most of the comics were printed, some stripped gears on the color press required completing the printing in black and white. Repairs are being rushed. One cheerful note for families with young children: Try a little self-coloring.

Anglican Bishop Uncertain Of His Belief in Church

SUDBURY, Ont. (CP) — A Canadian Anglican bishop says he is no longer sure he believes in the church.

Right Rev. R. S. Dean, Bishop of Cariboo, told the general synod of the Anglican church the church is no longer "the society of the compassionate" but "an organization preoccupied with ourselves."

The bishop returned to his duties in British Columbia this summer after spending five years travelling to more than 50 countries on behalf of the Anglican church.

Two major issues of the synod's meeting this week have been the questions of intercommunion and union with the United Church of Canada.

Bishop Dean said:

"I don't care about intercommunion; so far as the world is concerned, it's too late. I don't care about church union; so far as the church is concerned, it's too late."

He said: "I give (the church) 10 more years. If the church dies in its present form, it will die from self-strangulation by its own prosperity."

Bishop Dean was speaking during debate on a motion for a church task force to study world missions and to battle against the tendency of a national church to be self-serving. The motion was approved.

Watered Down

RICKLINGHAUSEN, Germany (UPI)—Police used water cannons and dogs Saturday night to break up a demonstration of approximately 2,500 persons protesting a political rally of the National Democratic Party.

Duke of Windsor Says He'd Do It All Again

LISBON (UPI) — The Duke of Windsor said Saturday he would give up the throne of Britain for the love of his American-born wife if he were faced with the choice again. The duchess said she would again urge him to forget her and keep the crown.

The duke, 75, reaffirmed his love for the former Wallis Warfield Simpson in an interview with an evening Lisbon newspaper, Diario de Lisboa, and said he had no regrets over his abdication in 1936.

Asked if she could go back in history whether she would urge the then King Edward VIII to forget her and keep his throne, the duchess replied: "Without a doubt. I would always insist he forget me."

Added the duke: "But once more I would disobey the duchess and once more I would abdicate."

"We have been married for 30 years," he said. "I am the most affectionate husband and attentive of his wife's wishes. But if we had to relive December 1936, I would take the same decision. I would leave."

Their love for each other precipitated a crisis in the British government three decades ago. The duchess had been twice divorced. The couple married the year after the abdication.

A 'First' for Europe

Preserved Like Pompeii

Aged City Found Under Lava

ATHENS (UPI) — Archeologists said Saturday they have discovered a 3,400-year-old city buried under volcanic lava and ash as well-preserved as the Roman town of Pompeii.

The city is Thira, located on the Island of Santorini, 70 miles due north of Crete. It was destroyed by the same underwater volcano that wiped out the famous Palace of Minos in Knossos, Crete, in 1500 B.C., starting the decline of the Minoan civilization, the first known civilization on European soil.

The eruption of the volcano caused a tidal wave that flooded the Greek Islands and the mainland shores of the Aegean Sea. Then lava and ash rained down on the sites.

* * *

An archeological team headed by Prof. Spyros Marinatos, general inspector of antiquities, discovered Thira and already has unearthed two-storey buildings with doors, windows and air holes on the roofs.

The also have found roads and squares of a city with an advanced civilization, as well as Minoan painted vases, jars and a medicine cabinet.

Pompeii, near Naples, is of later date. It was destroyed by an eruption of Mt. Vesuvius in 70 A.D.

Marinatos said he has used a new technique in excavating Thira. Instead of exposing ancient ruins to the elements, his team is digging tunnels to reach them wherever possible.

Some of the buildings found are comparable to Minoan and Mycenean construction, he said.

Storerooms in some places are filled with huge jars, some artistically decorated, which were used for storing wheat, olives and olive oil. Marinatos said he has found flour in some of them.

* * *

In one room archeologists found a medicine cabinet filled with small jars that contained still-existing traces of medicinal herbs.

Head-Hunting Is the Name of the Game

Levi

By IAN STREET

VANCOUVER — Head-hunting is the name of the game being played by all parties in this Vancouver South riding which is, by a small margin over neighboring Point Grey, the most populous constituency in B.C.

There are two seats, one held in the last legislature by Health Minister Ralph Loffmark and the other, picked up from Social Credit in the 1968 byelection, in which incumbent New Democrat Norman Levi is seeking re-election.

The campaign seems to boil down to a simple matter of get the man who was ahead last time. The NDP is taking dead aim at Mr. Loffmark; the Liberals, who finished a respectable third in the by-election, are out to get Mr. Levi.

* * *

Social Credit, which appears to be on the defensive in this riding, is trying to hang on to the one seat it held in the legislature at dissolution, with only a slim hope of picking up both seats.

Mr. Loffmark claims the government will bounce right back after its 1968 byelection setback, just as it did when he first won election in Point Grey in the 1963 general election. He points out that in 1962, in a Point Grey byelection, Social Credit ran a poor fourth.

"By the next year in Point Grey, we had recovered completely and I predict the same will happen here in Vancouver South," Mr. Loffmark says. "What happened in last year's byelection here was that two very good men were competing for the free-enterprise vote. Social Credit and the Liberals divided nearly 16,000 free enterprise votes beetween them, while the NDP won with 10,289 votes."

Liberal Sandy Robertson, who polled 7,356 of those free enterprise votes to 8,309 for Social Credit, is running again in Vancouver South. He predicts the Liberals will poll more than 10,000 and perhaps as many as 12,500 votes on Wednesday.

* * *

His running mate is broadcaster Michael Tytherleigh, who is making his first entry into active politics.

The Liberal strategy is

Continued on Page 2

Loffmark

Tallying Class Fixed

CAMPBELL RIVER — Employees of Elk Falls Co. mill have been told that tallying classes will be held in the Anglican Church Hall, commencing Sept. 8. A series of eight lectures will be held between that date and Oct. 9.

The classes will teach "lumber figuring" calculations used in the lumber industry when calculating the board foot content of lumber. They are free of charge to those employed in the lumber industry.

The examination will take place Oct. 25. Grading classes will commence early in 1970.

Successful Fair

Ruth Whittaker, 17, of Cowichan Station with calf, above, was first in veal calf class during Cobble Hill's 60th Fall Fair Saturday which was opened by Maj.-Gen. G. R. Pearkes, VC. Below is Leanne Dougan, 17, of Cobble Hill with sheep. Fair was most successful in history said Joan Haynes, fair secretary, after event. — (Donna Clements photos)

Students Win Awards

An Island student is one of two from B.C. who have been awarded $2,000 scholarships by Standard Oil Co. of British Columbia.

He is William Holmes of Brentwood College, Cobble Hill, whose home address is at 7026 Stirling Street, Vancouver.

A second scholarship will go to Per Ake Suneby of J. Lloyd Crowe School, Trail. Each scored a 99 per cent average to share the governor-general's silver medal.

TOP STUDENT

The scholarship is an annual award to the top student in the province entering university. It was decided this year to make it a dual award in recognition of their achievements.

Barry Charington, son of Mr. and Mrs. Ken Charington of Campbell River has been awarded a $500 Crown Zellerbach Canada Foundation Scholarship.

Barry, whose father is a pipefitter at Elk Falls Co. division of Crown Zellerbach, will use the scholarship to further his studies in neuro-chemistry at the University of Victoria this fall.

Campbell River Hearing Ends

Motorcyclists Sentenced After Disturbance at Inn

COURTENAY — Sentences, ranging from nine to 27 months, were imposed on seven members of motorcycle gangs who were tried in Courtenay Provincial Assize Court this week.

The hearings began Monday morning before Judge H. C. McKay of Nanaimo and ended Friday afternoon.

Charged in connection with an incident at Discovery Inn, Campbell River May 10 were Brian Keith Dingwell, Franciscus Spreeuw and Gray R. Renfrey, Powell River; Christopher G. Bachmierie, Thomas Gordon Fidler and Garth Eland, Campbell River; Marvin Brimacombe and Lyndon Roy Hoganson of Nanaimo; and Winfried Thomas of Campbell River, formerly of Ontario. They faced charges of common assault, public mischief, taking part in a riot and resisting a peace officer in the lawful execution of his duties.

CONSECUTIVE TERMS

The crown was represented in the cases by T. G. Bowen-Colthurst, QC, of the Attorney-General's staff, and by Anthony Sarich, crown prosecutor at Campbell River.

Defence attorneys taking part were Vic Stephens, Courtenay for Eland, Thomas and Fidler; Donald A. Burns, Vancouver for Dingwell, Hoganson, Spreeuw and Brimacombe; Leslie G. Cooper, Campbell River for Bachmieir; and Rod Johnstone, Powell River, for Renfrey.

Brimacombe, self-proclaimed leader of the group, received 21 months for rioting and three months each for creating public mischief and resisting a peace officer. The sentences will run consecutively.

ANOTHER CHARGE

Spreeuw was sentenced to 18 months for taking part in a riot, plus three months each on the mischief and resistance charges, also consecutive sentences. He also faces a charge of assault causing bodily harm in Powell River.

Hoganson, Fidler, Bachmieir and Dingwell each were given 18 months for rioting and three months for public mischief, sentences to run consecutively while Renfrey, 20, the youngest of the group, was sentenced to three months definite and 12 indeerminate for public mischief and six months definite and 12 indeterminate for rioting, which will run concurrently, and three months for resisting a peace officer, the final term to run consecutively. Thomas and Eland were acquitted on all counts.

WOMEN WEPT

As the judge passed the sentences, several young women who had attended the proceedings throughout the week broke down and wept.

Mr. Stephens, who conducted the main portion of the cross-examination of all the witnesses in the case, was congratulated following his final argument by Judge McKay.

He told the Courtenay lawyer that he had done a remarkable job and thanked him for his efforts. Because of business commitments, Mr. Stephens was not in court Friday to see two of his clients acquitted. Chief Crown prosecutor, Mr. Bowen-Colthurst was also absent.

JUDGE'S REBUKE

Immediately before the sentences were passed, Judge McKay ordered the men to stand up and delivered stinging rebuke.

"The people won't put up with the sort of conduct you men have exhibited," he said. "You attacked indiscriminately persons enjoying themselves, you terrorized women and acted like a pack of cowardly curs."

He said that, usually, he considered rehabilitation the most important factor in sentencing but added, "in these cases, the deterrent aspect must prevail."

He said that all groups such as Satan's Choice and 101 Knights must be made aware that such acts of terrorism would not be dealt with lightly by society.

SOCRED CANDIDATE Frank Ney and Premier Bennett are shown correct way to say thank-you in Indian sign language. Leading demonstration is Elaine Jean Good with sister Lavern behind her. Girls are members of band's drill team.—(Agnes Flett)

Self-Aid Scheme Proposed

Indians Present Brief

NANAIMO — A brief prepared by the British Columbia Homemakers' Association was given to Municipal Affairs Minister Dan Campbell Friday evening.

It was to have been presented to Premier Bennett. But because a nap he took lasted longer than officials expected, a Richmond family was unable to see him.

Benjamin Paul and his wife, Evelyn, who were accompanied by their five children, decided to give the brief to Mr. Campbell instead. Mrs. Paul is regional director of the asssociation which is supported by the Native Indian Confederation.

When Premier Bennett did not attend a meeting at Nanaimo Indian Reserve, they went to the Capitol Theatre where he was scheduled to speak to supporters.

Les Mottishaw, campaign manager for Socred candidate Frank Ney, said the premier had not realized that he was expected at the reservation as early as 6 p.m.

"I saw the premier's agenda and it was wrong. It had him scheduled to be at the reserve at 7:30 p.m."

Mrs. Paul said: "But we wanted to speak to Premier Bennett and find out what his views are — to get his answer."

"We wanted to get his views before the election — to get some sort of commitment. After all, one of the things we're asking for is $600,000. This is only a small brief which will be followed by a more detailed one later on.

"We want the party leaders to assure us that there will not be another Indian affairs branch set up in British Columbia," Mrs. Paul said.

Mr. Paul, Native Indian Confederation chairman, added that the Indian people realized there was a need for Indians to establish Indian-led lines of communication between Indians. Then they could start communicating with municipal, provincial and federal governmental bodies.

"But the main thing is that there must be communications between the Indian and non-Indian groups as a society," he said.

The association's brief states: "We believe that extra services must be made available to overcome the generations of impoverishment. Even with the remarkable improvements of the last 10 years, we are still failing behind the rate of progress of the general Canadian society."

The native Indian people must have increased training, job placement, housing and more employment in commercial, industrial and professional areas, says the brief.

LOW LEVEL

It continues that among the 47,000 B.C. Indians, the majority faces three times the average infant mortality, 60 per cent unemployment and low education levels so that "only a few of us have been able to break out of this poverty cycle."

In objecting to the recently-published white paper on Indian affairs, the brief says, "We believe the Indian people have the desire and abilities to successfully plan, organize and execute their own progress and in their own way."

"The great depression of the 30s is a memory in the minds of most of your fathers. For most of our Indian people it is today's reality. Tomorrow can and must be better."

REGIONAL GROUP

The brief suggests a regional co-ordinating and planning group of six Indians, with a secretary, to be located in Vancouver. The 15 B.C. districts would have an Indian community-family counsellor and the Ottawa Indian affairs branch headquarters would have two representatives from each province. There would also be two Indian representatives in the Victoria office.

Under the plan, the provincial First Citizens' Fund would supply the necessary $600,000 to pay for the administration of the scheme, of which $11,000 would be the average salary and expenses for the 52 representatives, $15,000 for education and orientation and $13,000 for consultative, advisory, communicative and other needs.

"At $15 per Indian person, it is relatively small in comparison with the individual and personal benefit," the brief states.

"We believe that the approximately $5,000,000 that is spent yearly on the Indian people of this province is for starvation prevention rather than development. Our Indian people want jobs not welfare," it says.

Elk Falls Survey

Straw Vote at Mill Pleases Two Unions

CAMPBELL RIVER — A total of 352 pulp and sulphite workers employed at Elk Falls Co. mill, who cast ballots in a straw vote conducted by the Pulp and Paper Workers' Union of Canada, voted by a majority of 97.2 per cent in favor of a Canadian union.

According to results tabulated Friday evening in the studios of radio station CFWB, 332 workers voted in favor of joining a Canadian union, and the remaining 20 stated they would prefer to remain with Local 742, International Brotherhood of Pulp, Sulphite & Paper Mill Workers' Union which holds bargaining rights at the mill.

ORGANIZER PLEASED

Victor Aquino of Nanaimo, part-time organizer for the Canadian union, who was in Campbell River for the two-day vote, said, "I am pleased with the results, because I think it's the results in any vote that count. It's not the participation. Nobody looks at how many people vote in a government election: it's the party that gets in that counts."

There are between 850 and 900 pulp and sulphite workers employed at Elk Falls. The Pulp and Paper Workers' Union had claimed that 440 of those were in favor of a Canadian union. However, the Labor Relations Board rejected its application for a government supervised vote to determine which union the workers preferred on the basis that the Canadian union did not have a majority signed up at time of application.

Fifty per cent plus one is the required majority.

Mr. Aquino says his union appealed to the Labour Relations Board a few days after its decision was handed down Aug. 14.

"I feel that if we can bring any kind of pressure to bear on the LRB through this publicity, and have the majority wanting us to represent them at the mill, I strongly believe that in a government supervised vote we would achieve at least 80 per cent of the total membership," he said.

"I also feel that we have the support of the members now and we will definitely try for certification again next year, if the board doesn't change its decision in the meantime."

'PHONEY BALLOT'

Officers of Local 742 also expressed satisfaction at the outcome of the ballot.

A statement issued Friday evening by acting president Frank Carswell and secretary Larry Bunday, said: "The executive of Local 742 are pleased with the results of the vote insofar as the loyal membership who accepted the advice of the executive and boycotted the phoney ballot conducted by the Pulp and Paper Workers' Union of Canada.

"Only 37 per cent of the people supported the PPWC. The remainder of the membership remained loyal to the International and Local 742 and ignored the shenanigans of the PPWC, as they were requested to do by the executive of Local 742."

Present for the ballot count on Friday evening were radio station manager John Leard and announcer Jamie Birtch. A third neutral observer was Rev. Raymond Cunningham of St. Patrick's Roman Catholic Church, who had looked after the keys to the ballot box.

Campbell River

Voters Queue to Make Choice

CAMPBELL RIVER — Voters in the forthcoming provincial election, have been lining up at the three-day advance poll conducted in the Motor Vehicle Bureau on Safeway Plaza.

Bureau manager Brant Felker and his assistant, Mrs. Violet Person, were kept busy handling the steady stream of electors.

More than 100 voted on Friday.

Mr. Felker said: "We have a lot of tourists in this town, many of whom from other parts of B.C. don't expect to be back in their home ridings before election day. And, on the other hand, many of our local people plan to be away next week."

Cowichan-Malahat Independent:

Schools, Waste Products Form Major Worries

DUNCAN — Education and waste products have become major concerns of the people of Cowichan-Malahat, according to the Independent candidate, Ken Hasanen.

"Both are issues over which we have almost no control despite the fact that they are part and parcel of our daily living," he said Saturday.

* * *

Another Royal Commission was needed in education immediately, he claimed, in order to undo some at least of the damage done to education in B.C. by the Chant Royal Commission of 1960.

He believed the new Commission should deal mainly with the total reorganization of the public school system to stop the "incredible waste of money and talent" through bad administration. The commission should also seek suggestions regarding ways and means of distributing grants to independent schools.

"I shudder to think of the mess the public schools would be in," Hasanen warned, "if all the independent schools were to close down for lack of funds in the next two weeks. There is no possible way in which the public schools could handle the immediate school population explosion."

Mr. Hasanen added that the public schools, especially in Cowichan-Malahat, had become so bad that most people would prefer to send their children to the independent schools if they could afford to do it.

* * *

Mr. Hasanen recommended taxing industrial and commercial operators who use air-space, water-flow and beaches to dispose of waste products.

"It seems reasonable to me," Mr. Hasanen said, "to tax a pulp-mill or saw-mill for the use of air space in and over our communities when they use it to dispose of the waste products of their operation."

He thought that revenue raised locally should be used to build recreation facilities in local communities.

Mormon Hikers Reported Lost

PORT ALBERNI — A search was underway Saturday night for a group of 13 adults and children reported missing on nearby Mount Arrowsmith.

They are from the Mormon Church in Port Alberni and are described as ranging in age from 12 to 35.

Police said there appeared to be no reason to suppose the group had come to any harm.

The mountain has many safe hiking trails and it was likely, police felt, the adults and children had simply become lost on one. The weather is also fairly warm high up the slopes and poses no danger.

The group set out on a hike Saturday morning and was to have returned by 6 p.m. By 10 p.m., persons who had arranged to give the hikers rides back to Port Alberni notified police that they hadn't showed up at the prearranged meeting place.

Search and Rescue authorities were contacted and sent two jeeps up the mountain before 11 p.m.

More Island News Page 31

'Here's how' Vancouver starting pitcher Dick Baney tells young Victoria fans before Saturday's Pacific Coast League game at Royal Athletic Park. Cousins Guyle and Troy Cornett were obviously more impressed with Portland Beavers. The Beavers jumped on Baney for three first-inning runs and went on to a 4-2 victory. (Jim Ryan)

Three Runs in First . . . . . . Topple Mounties

Beavers Start Fast and Hang On

Portland Beavers scored three runs in the first inning Saturday afternoon and held on to defeat the Vancouver Mounties, 4-2, in a Pacific Coast Baseball League game played before 1446 Royal Athletic Park fans.

The game made up for a rained-out game in Portland and the clubs returned to Vancouver immediately to resume their series there.

The Mounties bounced back in Vancouver for a 5-1 win on Jerry Stephenson's five-hit pitching and home runs by Jim Fairey and Frank Peters.

An infield single by leadoff-hitter Frank DiCastris got the Beavers started. Before righthander Dick Baney got settled down, Russ Nagelson and Jay Ward singled and John Scruggs was hit by a pitch.

That left the bases loaded and two runs in with no one out. Baney struck out Dick Underwood but an easy fly ball was lost in the sun by left-fielder Gary Holland to let Nagelson in with the third run.

WARD SLAMS HOMER

Baney was unbeatable from there until the sixth inning, when Ward led off with a home run over the left-field fence. Steve Shea took over in the seventh after Baney had been taken out for a pinch-hitter and finished with two hitless innings.

Mounties couldn't quite make it back against left-hander Bill Rohr and Gary Kroll, who took over in the eighth inning.

Rohr, helped by good support, particularly from shortstop Hodge, sailed along in charge until the seventh inning. Singles by Chico Vaughns and Peters and a double by Larry Hines got the Mounties close and when Rohr walked the first hitter in the eighth inning, manager Red Davis brought in Gary Kroll.

A large righthander with a good fast ball, Kroll put the tying run on base with a one-out base on balls, then retired the next five hitters.

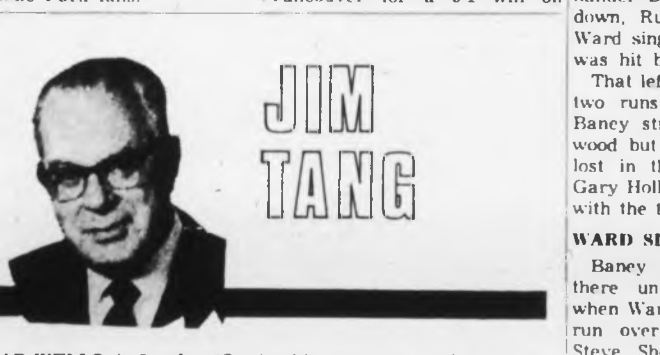

JIM TANG

AB WELLS, in London (Ont.) taking a course, writes to say that **Nick Weslock**, the long-time king of Ontario golf, is planning to retire in Victoria in five or six years . . . there is no hint that it could happen but it wouldn't be all that surprising if Victoria eventually got a franchise in the Pacific Coast Baseball League. Minor league professional sports can no longer draw in urban areas large enough to think major league and the answer may have to be a general move to medium-sized cities. Victoria, I'm certain, would outdraw Vancouver as a PCL member . . . **Harry R. "Tiger" Bledsoe**, an 89-year-old, part-time employee for a furniture firm, has scored 95 holes in one, 47 of them on the par-three Presidio Hills Golf Club in San Diego . . . **Ed Fougnor**, coach of the Victoria Track and Field Club, leaves early this week for Eugene to take his masters at the University of Oregon. That means the Victoria high school teacher will miss seeing prize track pupils **Dave Welcker, Penny May, Bill Clarke** and **Larry Corbett** compete in the Canadian track and field championships this weekend . . . Weicker, incidentally, will likely be attending University of Oregon next term, and the coaching and chances for top-flight competition he gets there should make him a Canadian Olympic Games performer in 1972 . . . **Montreal Expos** are the first expansion blub in major league baseball to draw more than 1,000,000 fans in its first season . . . **Houston Astros** attracted 924,546 fans their first season and they had that enclosed stadium which was an attraction in itself. The Expos play in makeshift Jarry Park, slum-like by comparison . . . **John Davis** of **Peterborough Lakers** set lacrosse records this year by getting 123 assists and 226 points. Teammate **Cy Coombes** set another record by scoring 113 goals . . . Only nine of the 37 events listed so far on the 1970 pro golf tour in the U.S. has dared offer no more than $100,000 in prize money. One has it at $110,000, another at $115,000, six at $125,000 and the rest between $130,000 and $300,000.

★ ★ ★

ADRIAN BLAIS, one of the better operatives for **Victoria Cougars** last season, will get a tryout with **San Diego Gulls** when the Western Hockey League club opens its training camp at Memorial Arena on Sept. 15 . . . and the Gulls are bringing something in return. He is **Dale Pennock**, 17-year-old, 210-pound defenceman who played junior "B" hockey in San Diego last season. Pennock has received numerous football and basketball scholarship offers but they'll go wanting if he can make it in hockey . . . Pennock is one of five new defencemen being brought in by the Cougars, and none of them is lighter than 190 pounds. About 30 players are expected at the Cougar camp, which also starts on Sept. 15 . . . efforts to bring a National Hockey League club to Victoria for a pre-season game have apparently failed. The NHL pre-season schedule lists no games for Victoria. **Chicago Black Hawks** will play in Vancouver on Sept. 30 and Oct. 1 and **Vancouver Canucks** also have a game scheduled against **Los Angeles Kings** on Oct. 7 . . . there is, however, an excellent chance that **Buck Houle** will bring the Canadian national hockey club to Victoria for a December date against the Russians . . . and while Memorial Arena manager **Jack Morgan** has so far been unable to make it official from his end. **Seattle SuperSonics** of the National Basketball Association have announced they will start their pre-season schedule at Memorial Arena on Sept. 25. The opposition, SuperSonics state, will be **Los Angeles Lakers**. That means **Jerry West, Elgin Baylor** and **Wilt Chamberlain** and, one has to suspect, a big crowd . . . **Bill Rohr**, the southpaw who started for **Portland Beavers** against **Vancouver Mounties** in yesterday's Pacific Coast League game here, had quite a major league debut in 1967. He missed a no-hitter against **New York Yankees** when **Elston Howard** hit a two-out single in the ninth inning . . . first sale of memberships for some years is expected to bring Victoria Curling Club about 45 new members.

★ ★ ★

JOE NAMATH has been honored by having a race horse named after him. Or has he? The steed is by Social Climber out of Crowding In . . . **Fred Gladding**, large-sized relief pitcher with **Houston Astros**, got his first major league hit earlier this month. Granting that late-inning relievers don't get to bat too often, it was a long wait. At the time Gladding had appeared in 291 games in a major league career dating back to 1961 . . . **Cincinnati Reds** have a team batting average of .290. That's really excellent for modern baseball but one has to wonder what it would b if they could bat against their own pitching . . . **Dick Thorton** has let it be known that, like **Dave Raimey**, it made him happy when he was traded away by **Winnipeg Blue Bombers**. "The best thing about Winnipeg," the Toronto defence-back said, "is the road out." . . . There isn't much that is sadder in sport than the voice of **Jim Hearn**, color commentator on CBC major league baseball telecasts . . . **Gene Carr**, the starry Kelowna centre who played with **Victoria Cougars** in the Western Canada junior hockey playdowns last spring, is reported to have lined up with **Flin Flon Bombers** of the Western Canada Junior League . . . Crown Life has again issued the handy little booklet with the schedules of the Canadian, National and American Football Leagues. It can be obtained free of charge by writing to Dave Holmes, 120 Bloor St. East, Toronto 5 . . . the CFL appears to have the two best punters in professional football. Hamilton's **Joe Zuger** is averaging 48.2 yards and Toronto's **Dave Mann** went into last night's game against **B.C. Lions** with a 47.9-yard average . . . **Vaughan Trapp** is all but certain to qualify for the Canadian pro golf tour finale, Sept. 12-14 at the Royal Quebec Golf Club. He is seventh on the points list which will decide either eight or nine golfers to fill the 12-player field and there is only one tournament left before the championship event.

Taiwan Cub Wins Title

WILLIAMSPORT, Pa.—Tsu-Yen Chen pitched a three-hitter Saturday to lead the Republic of China representatives from Taiwan to the 23rd Little League World Championship in a 5-0 victory over Santa Clara, Calif.

It marked the third straight year the championship has been won by the Eastern Pacific representative. Japan won in 1967 and 1968.

Bill Price Close To Perfect Night

Bill Price came within a trophy-dash victory of a clean sweep Saturday in the stock-car program before 2600 fans at Western Speedway.

Price started things out by lowering his own track record for stockers to 20.73 seconds for the four-tenths of a mile oval, 17 hundredths of a second better than his previous mark.

He then missed out by one placing when John Currier took the first trophy dash victory of his career before coming back to take the fast heat and 40-lap Sponsors' Trophy main event.

FIRST VICTORY

Norm King also won a trophy dash for the first time in his career when he took the "B" dash over Rick Lacey while Ray Reimer was a double winner, taking the second heat and "B" main races.

Mel Marshall, Ken Alexander and Currier dropped out of contention on the first lap of the main event when they crashed together and lost a lap on the field before they were sorted out.

Wally Allison had to be taken to hospital for treatment after he was shaken up when his car lost a wheel and the brakes failed in the second heat.

Mike Armstrong snuck through to take the third heat when Denny Swain took out leading Dennis Praude, Gary Forsythe and Basil Wells on the last curve. Praude recovered to finish third.

Next action at Western is Saturday with the ninth annual Daffodil Cup race for cars campaigning in the Canadian American Modified Racing Association.

"A" dash: 1. John Currier; 2. Bill Price; 3. Ken Alexander.
"B" dash: 1. Norm King; 2. Rick Lacey; 3. Dennis Praude.
First heat: 1. Gordon Offley; 2. Murray Bowering; 3. Ray Barnes.
Second heat: 1. Ray Reimer; 2. Tony Johnson; 3. George Anderson.
Third heat: 1. Mike Armstrong; 2. Ron Crawford; 3. Dennis Praude; 4. Harvey St. Hilaire.
Fast heat: 1. Bill Price; 2. Rick O'Dell; 3. Bob Collins; 4. Mel Marshall.
"B" main: 1. Ray Reimer; 2. Gordon Offley; 3. Jim Gleas; 4. Jim Rankin.
"A" main: 1. Bill Price; 2. Rick O'Dell; 3. Bruce Ackinclose; 4. Bob Collins.

Foreman Sparks Hockey Amateurs

Terry Foreman sparked the amateurs to a 9-8 victory over the professionals Saturday at Esquimalt Sports Centre in the first-annual midsummer all-star hockey game before 1467 fans.

The University of Victoria Viking star scored three goals as members of the Vancouver Island League champions accounted for more than half the amateur goals. The other Vikings scoring were Paul Bion and Bill Gidden.

Larry Meyers of Butler Bros., with two goals, Dave Williams of Victoria junior Cougars and Dave Stones of Queen's Own Rifles were the other scorers.

Former Calgary Stampeder Jim Brown paced the professionals with three goals.

Former Victoria Maple Leaf star Bob Barlow added two goals while Kerry Bond of Dallas of the Central League and Butler Bros.' Orv Coulter and Wayne Anderson completed the scoring for the pros.

The amateurs took a 3-2 lead in the first period and boosted the margin to 7-3 after two periods before the professionals rallied.

Brian O'Neil and Ed Hastings in the amateur nets combined to stop 40 shots while Dave Hainse and Ron Grahame blocked 29 shots for the professionals.

Morgan Tied For Second

PRINCE GEORGE—Finn Sorenson of Edmonton fired a three-under-par 69 Saturday to take a two-stroke lead into today's final round in the $5,000 Simon Fraser Open golf tournament.

Bill Wright Jr., of Edmonton, Al Kennedy of Richmond and John Morgan of Victoria, whose 68 was the best round of the day shared second place at 140.

Bill Wakeham of Victoria and Tom Moryson of Vancouver were tied at 141. Vaughan Trapp of Victoria was at 142.

Additional Sport On Pages 16, 19

Argos Roll Over Lions Raimey Adds Big Punch

WESTERN CONFERENCE	P	W	L	T	F	A	Pts.
Saskatchewan	4	4	0	0	91	57	8
Calgary	4	2	2	0	78	78	4
Edmonton	4	1	3	0	75	80	2
Winnipeg	4	1	3	0	27	92	2
B.C. Lions	5	0	5	0	71	108	0
EASTERN CONFERENCE	P	W	L	T	F	A	Pts.
Ottawa	4	4	0	0	140	73	8
Toronto	4	3	1	0	132	83	6
Hamilton	3	2	0	1	81	39	5
Montreal	4	0	3	1	78	119	1

Next game: Monday—Hamilton at Calgary.

VANCOUVER — Toronto Argonauts, with Dave Raimey adding punch to their attack, rolled over B.C. Lions, 42-20, Saturday night in a Canadian Football League game played before 27,661 fans.

It was the fifth defeat for the winless Lions and the third win in four starts for the Argos, who used Raimey to get off to a flying start.

Raimey, playing his first game for Argos, opened action by getting 17 yards on a pass from Tom Wilkinson and 28 yards on a sweep on the next play.

STARTED EARLY MARCH

That was the start of an 83-yard march which took only eight plays and ended with quarterback Tom Wilkinson going over on a nine-yard run.

Sparked by a 75-yard kickoff return by Jake Scott, the Lions tied the score in three plays from scrimmage, then came back from 7-25 to 14-25 at half-time but they couldn't control the Toronto attack.

CONSTANT THREAT

Raimey, who started the 76-yard march with a 44-yard pass gain, scored Argos' third touchdown on a five-yard run early in the second quarter and was a constant threat.

Lions moved linebacker Dave Tobey from the middle to a corner to try and contain the ex-Winnipeg star. The move seemed to work for a time but Raimey got away for 25 and 19 yards in the third quarter and returned the kickoff after Lions' third touchdown for 48 yards.

Monday's CFL game between Hamilton and Calgary will be telecast over Channel 8 starting at 8 p.m.

NOT ONLY PROBLEM

Raimey, however, wasn't the only problem for the injury-jinxed Lions, who had to play without corner-linebacker Greg Findlay.

Bill Symons, voted the outstanding CFL player last season, came up with his best game of the season, a blitzing Toronto line and efficient defence backs picked up five passes and the Lions contributed heavily to Toronto scoring by taking penalties.

BROTHERS BEST

Lions used all three of their quarterbacks, and it proved only that Paul Brothers, who had three passes intercepted, is the best of the lot.

Pete Ohler's tenure lasted only one play, an interception. Rookie Hank Grenda came in late in the fourth quarter, and he also had his first pass intercepted.

Best of the Lions were Leroy Sledge and Dave Easley, a rookie defence back. Back on the team because of injuries, Sledge was debited with a fumble but he ran hard and scored two touchdowns.

SLEDGE SCORES

His first scoring thrust was a seven yard smash which, with Ted Gerela's convert, tied the score at 7-7 before the game was six minutes old.

But Argos took over after that. Dave Mann kicked a 26-yard field goal for 10-7 and then Dick Thornton intercepted a pass and ran 52 yards for a touchdown which left the first quarter score at 7-17 when Mann kicked the convert.

SIXTH OF SEASON

After Raimey's touchdown, Brothers threw his sixth touchdown pass of the season, a 19-yarder to Jim Young to end an 84-yard march which took 11 plays.

Gerela converted for 14-25 but any hope of an upset was wrecked when Argos scored two touchdowns before the third quarter was four minutes old. And they came after Sledge had made a great run with the second-half kickoff to get the ball to the B.C. 51-yard line.

DESPERATION PASS

But Brothers let himself be chased back more than 25-yards and had a desperation pass intercepted by middle-linebacker Allan Ray Aldridge, who went 33 yards for a converted touchdown.

Argos got the ball back immediately and Symons completed a five-play, 67-yard march with a three-yard run. Mann converted for 39-14 and then kicked a fourth-quarter field goal to end the scoring after Sledge had plunged three yards for his second major score.

In addition to having two interceptions run back for 14 points, the Lions helped put the first 10 points on the Toronto board with roughing penalties.

The first brought Argos their first touchdown, giving them another chance from nine yards after Lions had broken up a third-down play, a fake field goal, on their 19-yard line.

The second helped put Mann within reasonable distance for his first field goal.

Raimey carried the ball 13 times, mostly on sweeps behind excellent blocking, for 98 yards and caught two passes for 61 yards.

★ ★ ★

Tor.		B.C.
[illegible]	First Downs	16
[illegible]	Yards Rushing	154
[illegible]	Yards Passing	132
[illegible]	Net Offence	286
15-[illegible]	Passes Made/Tried	[illegible]
5-[illegible]	Interceptions/Yards	1-0
7-42.5	Punts/Average Yards	7-43.5
1-1	Fumbles/Fumbles Lost	1-1
7-69	Penalties/Total Yards	6-41

Carnarvon Stars Ousted

WASHINGTON, Pa.— North Pittsburgh defeated Victoria Carnarvon All-Stars, 5-0, Saturday, eliminating the Canadian representatives from the double-knockout Pony League baseball world series.

Tom Dugan spaced six hits and belted a two-run homer in the second inning to win his own game.

Bob Crowe and Frank Dalziel shared mound duties for Victoria and gave up eight hits but errors contributed to two of the North Pittsburgh runs.

Centre-fielder Grant Boland collected half of Carnarvon hits, one a double. Robbie Parris and Wayne Simpson were defensive standouts for Victoria and each contributed a single.

Hawaii and Gadsden, Ala., have advanced to the winners' bracket final while Aiken, S.C., Arcadia, Calif., North Pittsburgh, and Venezuela have all lost one game. Eliminated along with Victoria is Wilmette, Ill.

The Victoria team heads home Monday.

★ ★ ★

North Pittsburgh	020 200 1—5	8	0
Carnarvon All-Stars	000 000 0—0	6	4

Tom Dugan and Bob Marcink; Bob Crowe, Frank Dalziel (3), Dave LeBlanc (5) and Wayne Simpson. Home run: North Pittsburgh—Dugan.

Pirates Edge Reds Again For Seventh Straight Win

They're hardly a serious threat yet but Pittsburgh Pirates are major-league baseball's hottest club, on a streak which has brought them within a game of the third-place St. Louis Cardinals in the National League's Eastern Division race.

At 55-54 on the morning of Aug. 8 and almost hopelessly out of contention at 14 games behind Chicago's leading Cubs, the Pirates have gone 14-2 and cut the lead to nine games.

TOP REDS AGAIN

They won their seventh straight Saturday, getting two unearned runs to take the slumping Cincinnati Reds, 3-1.

The Cubs held their lead over New York Mets at five and a half games by slugging out an 11-5 victory over Houston Astros.

Astros twice took the lead against Ken Holtzman, who had a hitless shutout in his last start, but they couldn't stop Jim Hickman.

GRAND-SLAM HOMER

Hickman, who followed Ernie Banks' home run in the fourth inning with an over-the-fence clout which temporarily gave the Cubs a 4-3 lead, hit a grand-slam home run in the seventh with Astros ahead by 5-4.

He connected with two out after Banks had struck out following an intentional base on balls which put the third runner on the bags.

METS KEEP PACE

Mets kept pace when a ninth-inning pop fly hit by Jerry Grote dropped in safely among three Los Angeles Dodgers and Donn Clendennon raced all the way from first base with the run that broke the 2-2 tie.

Maury Wills, Willie Davis and Ted Sizemore all went after Grote's high fly and Clendennon, away with the crack of the bat because two were out, scored easily.

Cardinals ran afoul of a former teammate as they lost the game they had gained Friday. Orlando Cepeda hit a two-run single in the eighth inning to bring a 3-1 victory for Atlanta Braves, who were held to one hit and an unearned run in the first seven innings.

GIANTS TOP EXPOS

San Francisco Giants made it a second victory for the Western Division by shutting out Montreal Expos, 6-0, behind the three-hit pitching of Ray Sadecki.

It was the fourth win in a row, and it helped tighten the amazing five-team Western Division race.

The Reds and the Dodgers share the lead with the Giants one percentage point behind and only a half game ahead of the Braves and two games ahead of the Astros.

TWINS HOLD EDGE

Minnesota Twins maintained their margin over Oakland Athletics in the American League's Western Division.

Twins didn't take long to knock ace Mel Stottlemyre out of action and went on to thrash New York Yankees, 8-3.

Ted Uhlaender crashed the first pitch off Stottlemyre's leg and minutes later Minnesota had a 5-0 lead.

Stottlemyre, who was later taken to hospital for x-rays which disclosed nothing worse than a bad bruise, elected to stay in the game.

PAYS BIG PRICE

He paid a big price for his stubborness. Tony Oliva hit a run-scoring double, Harmon Killebrew a two-run homer and Rich Reese and Craig Nettles connected for doubles before Mike Kekich came in to put a halt to the uprising.

Jim Perry had few worries from there as the Twins went on for their ninth win in 11 games with the Yankees.

Athletics scored three times in the eighth inning to get by Baltimore Orioles, 4-2.

NATIONAL LEAGUE
Eastern Division

	W	L	Pct.	GBL
Chicago	77	48	.616	—
New York	70	52	.574	5½
St. Louis	68	54	.552	8
Pittsburgh	67	56	.545	9
Philadelphia	51	72	.415	25
Montreal	39	88	.307	39

Western Division

	W	L	Pct.	GBL
Cincinnati	66	55	.545	—
Los Angeles	67	56	.545	—
San Francisco	68	57	.544	—
Atlanta	69	59	.539	½
Houston	65	58	.528	2
San Diego	37	88	.296	31

Los Angeles	000 000 020—2	5	0
New York	010 100 001—3	8	1

Bunning, Brewer 4-6 (8) and Haller; Cardwell, Taylor 7-4 (8) and Grote. Home run: New York — Shamsky (11th).

Houston	003 030 000—5	8	3
Chicago	200 200 43x—11	12	1

Griffin, Gladding 2-4 (7), Blasingame (8) and Edwards; Holtzman 15-7 and Hundley. Home runs: Chicago — Santo (26th), Banks (17th), Hickman (12th and 13th).

Atlanta	100 000 020—3	3	1
St. Louis	010 000 000—1	5	2

Nelkro 17-11 and Didier; Carlton 15-7, Grant (9) and McCarver.

Cincinnati	100 000 000—1	9	1
Pittsburgh	000 200 10x—3	7	0

Arrigo 2-4, Granger (7) and Bench; Moose 8-2, Hartenstein (7) and Sanguillen.

San Francisco	001 002 300—6	11	1
Montreal	000 000 000—0	3	0

Sadecki 4-8 and Dietz; Waslewski 3-8, Raymond (6), Wegener (7), McGinn (7), Shaw (9) and Brand.

San Diego	101 400 000—6	10	2
Philadelphia	121 100 02x—7	8	1

Santorini, Ross (4), Reberger 1-2 (4), McCool (6), Baldschun (8) and Cannizzaro, Hrinlak (7); Champion, Boozer (4), Raffo (4), Palmer 2-6 (5), Farrel (8) and Watkins. Home run: Philadelphia—Watkins (2nd).

AMERICAN LEAGUE
EASTERN DIVISION

	W	L	Pct.	GBL
Baltimore	87	38	.696	—
Detroit	71	52	.577	15
Boston	68	58	.532	20½
Washington	64	62	.508	23½
New York	62	63	.496	25
Cleveland	53	74	.417	35

WESTERN DIVISION

	W	L	Pct.	GBL
Minnesota	74	50	.597	—
Oakland	70	51	.579	2½
Kansas City	51	72	.415	22½
California	50	71	.413	22½
Seattle	48	75	.390	25½
Chicago	47	77	.379	27

Chicago	000 000 000—0	5	0
Boston	000 110 000—2	5	0

Wynne 4-4, Murphy (8) and Herrmann; Culp 17-8 and Moses. Home run: Boston—Petrocelli (30th).

New York	000 003 000—3	8	0
Minnesota	512 000 00x—8	11	0

Stottlemyre 16-11, Kekich (1), McDaniel (5), Hamilton (7) and Gibbs; Perry 15-5 and Roseboro. Home run: Minnesota—Killebrew (36th).

Detroit	100 000 010—2	8	1
California	001 103 00x—5	7	2

Kilkenny 3-4, Lasher (6), Timmerman (7) and Price; May 6-10 and Azcue. Home runs: Detroit — Stanley (11th), Freehan (14th); California—Azcue (2nd), Spencer (7th).

Washington	010 000 300—4	9	1
Kansas City	002 000 000—2	5	0

Hannan 4-5, Higgins (7) and Casanova; Bunker 8-10 and Martinez. Home runs: Washington—Stroud (3rd), Maye (6th); Kansas City—Kirkpatrick (9th).

Cleveland	100 400 110—7	11	0
Seattle	000 000 300—3	5	0

McDowell 15-10 and Sims; Pattin 7-11, O'Donoghue (4), Boutin (5), Brabender (6) and Pagliaroni. Home runs: Cleveland—Horton (29th), Harrelson (25th); Seattle—Gossen (4th).

Mike Gates Sets Scoring Record

	P	W	L	F	A	Pts
Coquitlam	27	23	2	362	225	50
New Westminster	27	17	10	407	297	34
Vancouver	27	8	19	238	352	16
Victoria	26	4	22	279	390	8

Next game: Tuesday—Coquitlam at Vancouver.

COQUITLAM (CP) — Coquitlam Adanac's star Mike Gates set an all-time western senior lacrosse points record Saturday in leading his club to a 19-7 victory over Victoria Shamrocks.

Gates scored four goals and set up five others to bring his season total to 147 points on 52 goals and 95 assists, breaking the record set in 1959 by Jack Bionda, who had 70 goals and 74 assists with New Westminster Salmonbellies.

The victory gave Adanacs their 25th win in 27 games in the Western Lacrosse Association and extended their unbeaten streak at home to 14 games.

Coquitlam jumped on Shamrocks early, running up a 7-0 lead in the first period and extending the margin to 11-3 after 40 minutes before 635 fans.

VICTORIA	G	A	P	COQUITLAM	G	A	P
Grover	0	0	0	Garrett	0	0	0
Hamilton	0	0	2	Bodner	0	2	0
R. Dillon	2	0	0	Parsons	5	1	2
N. Dillon	1	1	2	Bradley	1	1	14A
Muralt	0	0	2	Rezansoff	1	4	0
K. Alexander	0	1	0	Crompton	3	0	0
C. Dillon	1	1	2	Gallagher	1	3	0
Ruttenback	0	0	0	Chomiak	0	2	2
D. Somner	1	0	2	Allen	0	0	0
TT Somner	0	2	4	Gates	4	5	0
T. Deillon	1	1	0	Wallsmith	0	0	12A
Churchill	1	0	0	Carey	0	2	0
MacLean	0	2	0	Spooner	3	1	[illegible]
Place	0	0	0	Scott	0	1	0
				Barnesco	0	1	0
				Pepper	0	0	0
				Woolley	1	0	22B
				Evans	0	0	0
Totals	7	8	14	Totals	19	21	60

Shots stopped by:

Grover (V)	20	19	13—42
Evans (C)	11	6	3—20

Score by periods:

Victoria	0	3	4—7
Coquitlam	7	4	8—19

A—10-minute misconduct.
B—10-minute and game misconduct.
Attendance 635.

Victoria Club Remains Alive

KAMLOOPS — Victoria Carlings remained in the running for the B.C. senior "C" women's softball championship with a 14-4 victory over Prince George Saturday in the eight-team double-knockout tournament.

Abbotsford dropped Victoria into the losers' bracket earlier with a 3-2 victory.

Victoria meets Vancouver B.C. Telephone at 12 noon today.

Kamloops and Prince George were knocked out of the tournament.

ROYAL ATHLETIC PARK
RUGBY
STRANMILLIS COLLEGE
Belfast, N. Ireland
Thursday, Aug. 28, 8 p.m.
versus James Bay A.A.
Wednesday, Sept. 3, 8 p.m.
versus Oak Bay Wanderers
Tickets:
Reserved $2.00, $1.50 At Gate

CANADIAN SENIOR
TRACK and FIELD
CHAMPIONSHIPS
SAT. and SUN., AUG. 30-31
CENTENNIAL STADIUM
SUPPORT CANADA'S
TOP ATHLETES
Tickets Available:
• Bell's Men's Wear • YM-YWCA
• Junior Chamber of Commerce Office

Silence Greets Closing Deadline

SATURNA ISLAND — Saturna Island Free school officials are hoping that an appeal against an order from the Greater Victoria Metropolitan Board of Health to improve conditions or close has been accepted.

The deadline set by the board was Aug. 1 and on Friday, school director Tom Durrie said he thought the appeal had been successful.

It was made in county court in the middle of June and sought an extension to September.

Mr. Durrie said the school sleeping accommodation already met health board standards.

FOR RENT

Immediately available: modern, fully furnished, all-electric cabin at Mill Bay. Sleeps six. $60 a week. Phone 384-1432.

HAVE YOU RELATIONS AND FRIENDS IN THE UNITED KINGDOM?

THE H. L. BARNETT GIFT SERVICE has been specially developed to help you with the delivery of gifts for Christmas and throughout the year in the United Kingdom or anywhere in the world.

Established in 1955

Send now for comprehensive fully illustrated 60-page catalogue for 1969 listing approximately 1,200 gifts, including 13 pages of presents for children.
Please send 5s. towards postage if the catalogue is required by air mail.

H. L. BARNETT (S.I.)
Amberley House, New Street, Ringwood, Hants., England

YOUR OPTICAL PRESCRIPTION
Is SAFE in our hands. We have the latest in men's and women's eye fashion.

We Appreciate Your Patronage

MAYCOCK OPTICAL DISPENSARY LTD.

1327 BROAD STREET at JOHNSON 384-7651
202 BASTION STREET, NANAIMO
OUR PRICES ARE ALWAYS REASONABLE

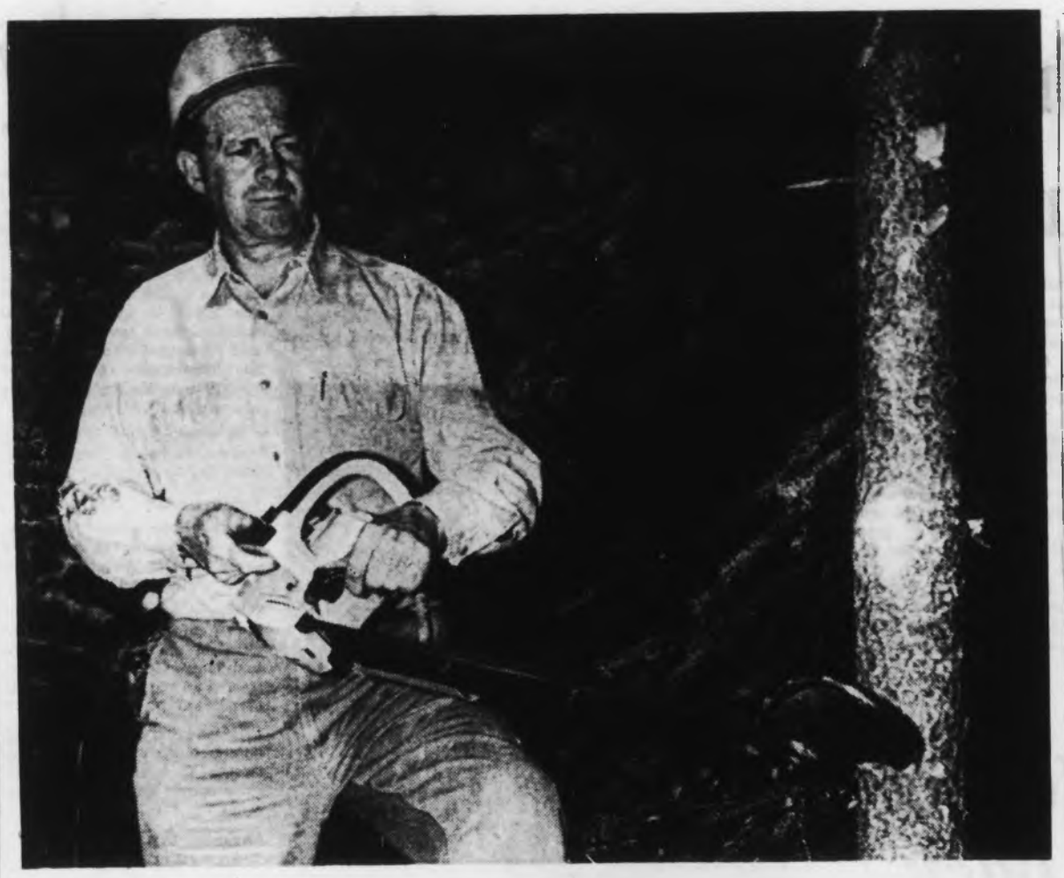

Saw Makes Job Easier

Forester's job is made easier with this "spacing saw", designed by Doug Best of MacMillan Bloedel's Northwest Bay Logging Division. Light-weight power saw speeds up thinning operations in company's intensive forestry program. In picture, Mr. Best illustrates how belt-driven saw thins overgrown forests to increase wood yield per acre, just as vegetable gardens are thinned to increase yield.

Marine Park Development

Yacht Clubs Contribute Cash

A donation of $3,900 from the council of British Columbia Yacht Clubs, the third of several planned by the council, is to be used by the provincial parks department for the further development and acquisition of marine parks.

The cheque was accepted recently by Harold McWilliams, deputy minister of recreation and conservation, from George Masters of Victoria, council president.

Support from the council started in 1969 when it was decided to give financial assistance to the parks branch in its marine parks program.

★ ★ ★

The total given by the council, from member clubs, to the government has reached nearly $10,000.

British Columbia launched its marine park development in 1959 with the purchase of property on Galiano Island which was established as Montague Harbor marine park. Since then the number of parks has increased to 12.

Latest addition is Garden Bay Marine Park at Pender Island.

Recreation Minister Kenneth Kiernan said that in recent years, as the demand increased, the parks branch for marine park facilities has had carried out reconnaissance of the coastal area with the result that more than 50 areas had been placed under park reserve for eventual development as marine parks.

"This summer a survey of provincial marine parks and potential marine park sites in the Strait of Georgia and adjacent waters was carried out. Indications are that the northern part of the gulf is becoming extremely popular for crusing," he said.

"The Desolation Sound area opposite Campbell River with its mountainous scenery, sheltered coves, and the warmest waters on the coast is the favorite of an increasing number of yachtsmen.

"Noting this trend, the parks branch intends to proceed with the establishment of a chain of marine parks in the area. Such delightful anchor-priority as will the east coast of Lasqueti Island."

ages as Prideaux Haven and Tenedos Bay will recive high

Driver Fined

LAKE COWICHAN — Clifford Hardwick, 53, of Lake Cowichan was fined $250 and his driver's licence was suspended for three months when he appeared in Lake Cowichan Provincial Court Saturday on a charge of impaired driving.

Court was told Mr. Hardwick was arrested Friday evening for impaired driving after his eratic driving was noticed.

Railways Seek Higher Rates

MONTREAL (CP) — Canadian National and CP Rail are filing tariff changes with the Canadian Transport Commission which would increase freight rates in the Maritimes by 11 per cent.

Moose Delegates Visit Nanaimo

NANAIMO—By Friday evening there were about 250 people registered for a two-day Moose Lodge convention in Nanaimo.

About 600 had arrived by Saturday evening.

Among delegates attending were provincial president Mel Matthews, Prince Rupert and George Young, Spokane, past governor representing the supreme lodge. Robert Jones Cook of Vancouver was a special guest. Mr. Cook graduated from the Mooseheart School, Illinois. Mooseheart is a special school for children of members who have died.

FOR A LITTLE FUN IN LIFE TRY

DANCING

Special price for course if registered before mid-September. PHONE NOW TO JOIN one of our social groups starting soon.

Learn to dance for dinner-dates, parties, weddings, dances, etc.

Also private lessons and Saturday night social dances.

NO CONTRACTS

ELSIE'S STUDIO of BALLROOM DANCING

538 Broughton 383-4040

CATCH A CRUISE AND CURE THE BLUES!

Polynesia OCT. 27—Wilson sails from San Francisco for Tahiti, Nuku, Alofa, Suva, Pago Pago, Honolulu, Hilo. Returns by Dec. 5. From **$1,035** U.S.

Caribbean Air Sea NOV. 12—By air from Victoria for sunny Bermuda; spend two nights at a cosy hotel, then sail P & O Orsova by way of Nassau, Cristobal, Balboa, Acapulco and California ports, arriving Vancouver Dec. 2. Air/sea fare, **$588**; hotels extra.

Round the World NOV. 5 — Sail aboard the Ms. Oriental Esmeralda from San Diego, visiting fascinating Latin America, Africa and the exotic Orient. This fabulous voyage of 120 days allows up to four days in various ports for sightseeing.

Round the World DEC. 20 — The all first-class President Roosevelt sails to all the major ports of the world, including London. Join those happy 300 and sail the seven seas for 92 days. From **$3,310** per person (U.S.) in cabin with facilities! See the ship Saturday, Aug. 30, Ogden Point.

Aloha Hawaii JAN. 16—P&O Oriana from Vancouver. Sail on an exciting 11-day cruise to Hawaii. Stop in cosmopolitan Honolulu, sail on to Lahaina, on the island of Maui. Relax and have rousing good times all the way. From **$300** per person.

WILLIS TRAVEL SERVICE
385 4312 • 578 Yates St., Victoria, B.C. • 385 4312

P & O AGENTS — OPPOSITE POST OFFICE For Personalized Service — American President Lines

GOOD ADVERTISING ATTRACTS CUSTOMERS!

PRICELESS COIFFURES LTD.
NO APPOINTMENT NECESSARY

Phone or Come In and You Will Be Surprised

HOW MUCH LESS OUR PRICES ARE!

382-4211 654 YATES STREET, VICTORIA, B.C. (Yates and Douglas—Above Cunningham Drugs) **382-4211**

FINAL WEEK!

CLOSING OUT

SALE

REDUCTIONS UP TO 75% AND MORE

COATS DRESSES SKIRTS SUITS SWEATERS Etc., Etc.

GORDON ELLIS LTD.
BRITISH WOOLLEN SHOP

BUDGET TERMS AVAILABLE

709 YATES ST. PHONE 384-2416

PEACE RIVER TOUR

Alaska Highway Cariboo Trail, Barkerville, Etc.
7 Days — $115 Dbl. Each

Aug. 28 to Sept. 3

Three Excellent Dinners

Fraser Canyon, Cache Creek, Williams Lake, following the Cariboo Trail to Prince George, over John Hart Highway to Chetwynd, tour of Peace River Dam, Fort St. John on to Alaska Highway to Dawson Creek, to Barkerville, spending the day. Visit the old buildings, etc.; to Quesnel, to Kamloops, Nicola Valley and Manning Park, visiting the three-mile slide and to home.

ARIZONA GRAND CANYON

Fall Foliage Conducted Tour Salt Lake City, Zion-Bryce and Grand Canyons, Las Vegas, Reno

Sept. 27 to Oct. 10

$235 Each, Double

Via Portland, Ore.; Boise, Idaho; Salt Lake City for three nights. Then visiting Bryce, Zion and Grand Canyons, in all the glory of their natural colors; plus you will be amazed to see the aspen trees in beautiful fall foliage, turning gold. A photographer's paradise indeed. Then to world-famed Boulder Dam, then to fabulous Las Vegas for three nights, then to Reno, to Klamath Falls, to Portland, Ore. Tour cost includes excellent hotels or motels, with private bath, all sightseeing tours, etc.

Write Or Phone For Itinerary

CAPITAL CITY TOURS
611 Fort St., Victoria 384-1632

PAGE

THE CLEANER

BACK-TO-SCHOOL SPECIAL

JACKETS (plain)
SLACKS
SWEATERS
SKIRTS (plain)

Any Combination
2 FOR $1.39

Beautifully Dry Cleaned and Expertly Finished

You get the famous "PAGE" Quality during this money-saving special. This sale will end Sept. 20th so take advantage of it right now.

CALL **382-9191**
For a courteous Driver Salesman

OR

VISIT any one of our 6 convenient CALL OFFICES

3261 Douglas, North of Mayfair
3172 Douglas, Opposite Mayfair
Hillside Shopping Centre
Fairfield Plaza
Karolyn's Ladies' Wear
Hallmark Gift Shop

"IN EVERY DISTRICT TWICE A DAY"

"Always a PLEASURE to Serve You"

Tories Back Socreds To Prevent Socialism

Progressive Conservatives were being told Friday they may hold the key to the success or failure of the Social Credit machine at the polls Aug. 27.

The party's key personnel are urging a solid vote by members for Premier Bennett and his candidates in the belief this may be the one sure way of preventing the election of a New Democratic Party government.

"It would appear to me that the Conservative vote holds the balance of power," said Russ Simpson, of Victoria, former vice-president of B.C.'s Progressive Conservative Party.

CONCERNED

The Conservatives admit they are concerned about the NDP triumph in Manitoba and the possibility that B.C. could be in store for the same kind of vote.

"We want the Conservatives to realize that if they vote NDP or Liberal they are voting against themselves," Mr. Simpson said.

The party, without a single seat provincially or federally, is running only one man in the B.C. election—leader John de Wolf.

'SHOO-IN'

Mr. Simpson feels there are 15,000 PC votes in the Saanich Peninsula and points out that the party came close locally in the last federal election.

'If we would put a solid vote behind Social Credit it would mean a shoo-in, I believe," Mr. Simpson said.

"Unfortunately, when we get into a campaign like this and Conservatives haven't candidates of their own to vote for, they are inclined to forget principles and start looking at personalities.

"This is what happened in Manitoba."

John S. Davies, president of the Esquimalt-Saanich Progressive Conservative Association, said: "The Social Credit Party espouses doctrines and policies closest to those of the Conservative party. The alternatives are socialism or opportunism, which to me are unacceptable."

Mrs. Vera Ashford, longtime secretary of the same riding association: "I have no alternative but to vote for the Social Credit Party as one which closely resembles the Conservative party."

Mrs. Helen O'Malia, vice-president of the Esquimalt-Saanich association: "We should definitely urge all our members not to stay home on election day, but to get out and support Social Credit—it is the nearest thing to what we have."

Trade Body Advised

Directors of the Victoria Chamber of Commerce were told Friday that Wednesday's election will be the most critical the province has faced in many years.

After hearing the chairman of the government affairs committee warn that the issues were vital and that the consequences would have to be lived with for a long time, the directors decided to issue a memorandum to all members before election day.

The memorandum would contain the cautions and suggestions made to the directors by committee chairman David R. Fraser.

URGED TO VOTE

Interest was running high, Mr. Fraser said, but people must still be urged to get out and vote.

It should be considered, Mr. Fraser added that the party elected was going to be in charge of a multi-billion dollar business, so depth of management capability should be considered.

President Clare Copeland emphasized that in matters of politics the chamber was non-partisan.

The fear, however, was that "middle-class" people, too preoccupied with their own affairs, might not turn out and vote.

Accident Figure Shows Increase

NANAIMO — RCMP records show the number of motor-vehicle accidents in this area during the first seven months of the year totalled 479; an increase of 20 per cent over the number for the same period last year.

More Joining College Staff

NANAIMO — Officials at Malaspina College, Nanaimo are increasing the staff and revising their budget to cope with a heavy list of enrolments for its first year in operation. About 600 persons have applied and the school only planned for 400.

NOTICE TO CREDITORS

MARGARET DONA FORBES, deceased.

Notice is hereby given that creditors and others having claims against the estate of Margaret Dona Forbes, late of 619 St. Patrick Street, Victoria, British Columbia, are hereby required to send them to the undersigned Executor before the 17th day of September, 1969, after which date the Executor will distribute the said estate amongst the persons entitled thereto, having regard only to the claims of which it shall have received notice.

THE ROYAL TRUST COMPANY,
1205 Government Street,
Victoria, B.C.
Executor.

By
John S. Davies,
Solicitor for Executor.

DEPARTMENT OF PUBLIC WORKS OF CANADA

TENDERS

SEALED TENDERS addressed to the Manager, Administrative Services, Department of Public Works, Canada, 7th Floor, 1110 West Georgia Street, Vancouver 5, B.C., and endorsed "TENDER FOR PAINTING ACOUSTIC TILE CEILING—FEDERAL BUILDING, VICTORIA, B.C." will be received until 3:00 p.m. (P.D.S.T.), Sept. 9, 1969.

Plans, specifications and forms of tender can be seen, or can be obtained through the above Dept. of Public Works office.

To be considered each tender must be made on the printed forms supplied by the Department and in accordance with the conditions set forth therein.

The lowest or any tender not necessarily accepted.

W. M. Kloeble,
Manager, Administrative Services.

NOTICE TO CREDITORS

DANIEL JOHN CAMPBELL, formerly of 1260 Downham Place, Victoria, B.C., deceased, who died at Victoria on July 6, 1969.

TAKE NOTICE that creditors and others having claims against the estate of Daniel John Campbell, deceased, are required to send them to the executors' solicitor before September 30, 1969, after which date the executors will distribute the said estate among the parties entitled thereto, having regard only to claims of which they then have notice.

Dated August 14, 1969.

R. W. CHARD,
Solicitor for the Executors,
131 - 645 Fort Street,
(P.O. Box 1022),
Victoria, B.C.

TENDERS FOR CONSTRUCTION OF LACROSSE BOX

Sealed tenders in the envelope and on the tender form provided will be received by the City Clerk, City Hall, Victoria, B.C., up until noon on Thursday, Sept. 11, 1969, for the construction of a lacrosse box in Topaz Park, Victoria, B.C., in full accordance with general conditions, plans and specifications, which may be obtained from this office on and after 10:00 a.m., Friday, Aug. 29, 1969.

Each tender must be accompanied by a certified deposti cheque for 5% of the amount of tender, made payable to the City Treasurer. The deposit cheque of the successful tenderer to be replaced by a performance bond, in keeping with the conditions of the tender documents.

The lowest or any tender will not necessarily be accepted.

G. F. Sharpe,
City Purchasing Agent.

"Zoning By-law, 1956, Amendment By-laws (Nos. 212 and 213), 1969"

CITY OF VICTORIA

NOTICE OF HEARING

Notice is hereby given that all persons deeming their interest in property affected by the above-mentioned draft Zoning By-law Amendments (Nos. 212 and 213) will be afforded an opportunity to be heard on the matters contained therein before the City Council at a Public Hearing to be held in the Council Chamber, City Hall, on THURSDAY, 28th AUGUST, 1969, at 2:00 p.m.

Copies of the proposed by-laws may be inspected at the office of the undersigned in the City Hall between the hours of 8:30 a.m. and 4:30 p.m., Monday to Friday, inclusive.

Draft by-law (No. 212) provides for ONLY

The rezoning from "R-1B Single Family" to "C-1 Limited Commercial" of Lots 7 and 8, Section 29/30, Plan 8986; Lot 4, Block 7, Parcel A of Lots 5 and 6 and West Part Lot 5, Block 7, Section 29/30, Plan 302A — Hillside Avenue through Myrtle Street between Shakespeare and Doncaster (case of Interfran Systems Ltd.).

Draft by-law (No. 213) provides for ONLY

The rezoning from "Cathedral Hill Precinct—Office Building" to "C-2 Commercial" of Lots 5 and 6, Block 1, Section 88, Plan 35—Blanshard Street at Courtney Street (case of Peter T. Orme for V. J. Wilson.

F. M. WALLER,
City Clerk.

City Hall,
Victoria, B.C.

Sanscha Hall

Public Meeting Picking Projects for Windfall

With $24,000 in the kitty, directors of Sidney's Sanscha Hall will hold a public meeting Monday night to decide how to spend the money.

The funds are to be paid to Sanscha by the provincial government as compensation for the expropriation of a strip of property to make way for the intersection of Beacon Avenue and the widening of the Patricia Bay highway.

The new scheme will include loss of the present site of the Sidney war memorial, and it is planned to move the cairn to a site in front of the Town Hall.

★ ★ ★

According to Sanscha president Frank Minns the playing area at Sanscha will not be seriously affected by the loss of property. It will be necessary only to move a baseball backstop and re-design a diamond.

Although the new intersection will come within a few feet of the library, Mr. Minns said loss of the west end of the parking space will be compensated for by extra space in front of the library.

According to the terms of Sanscha Trust, disposal of the money should be decided by a public meeting.

★ ★ ★

Mr. Minns said he would be glad to receive suggestions for use of the money, and would like to hear about them if possible by letter before Monday's meeting so that legal aspects can be considered by the directors.

Suggestions already made for use of the money include establishment of a skating rink and curling rink on Sanscha property, or purchase of property on Oakville Avenue and Eighth Street to square off the recreational area of Sanscha.

Calling of the meeting for Monday leaves local residents with a triple choice of events.

Also on Monday are an all-candidates' meeting in the Sidney Hotel at 8 p.m. and a council meeting in the Town Hall at 7:30 p.m.

Missing Body Caper: All Took Hand

By ALLAN ANDERSON

A lot of things happen around a place as big as the Empress Hotel — but one thing didn't happen there Friday. They didn't find a dismembered body in one of the rooms.

For a while, visions of that kind of thing were dancing through the head of assistant manager Donald Wakelin.

Mr. Wakelin called police when he heard the story going around among the cleaning staff that someone had seen a human hand among the day's collection of garbage.

"We don't like to think of anything like that happening in our hotel," he said.

Victoria Det. Joe Barlow was soon on the scene. He questioned Frank Locher, Thomas Webb and Kathleen Fleming. They had passed on the story — but they had not seen the hand.

★ ★ ★

It had been seen, they said, by Rick Matte, a swamper on a Smithrite Disposal Co. garbage truck.

Out went the word to a patrol car, and the garbage truck was intercepted on Courtney Street.

Matte, 17 years old, said he thought he had seen a human hand in the refuse coming down a chute at the hotel and he had mentioned it to the truck's driver, John Sutton.

★ ★ ★

"Sure he did," the driver agreed, "but I thought he was just imagining things. Maybe he saw a glove, or part of a mannequin."

However, in matters of this kind there is nothing like making sure; so Det. Barlow, Sgt. Gordon Bennett and Constable Dennis Rutherford trailed the truck to the Hartland Road dump.

There they went through the evidence. They didn't find a hand, or anything that looked like one.

"It's one of those times when no news is good news," police said later.

Japanese Buy More Minerals

VANCOUVER (CP)—The British Columbia and Yukon Chamber of Mines says sales of minerals to Japan now total $150,000,000 a year and will reach $550,000,000 by 1975. Total investment of Japanese capital totals $60,000,000.

Teargas, Rocks Fly at Rally

FLENSBURG, Germany (AP) —More than 1,000 demonstrators threw teargas bombs, rocks and firecrackers at persons arriving for a rally of the right-wing National Democratic party (NPD). Eight persons were injured, including three policemen.

THE CORPORATION OF THE DISTRICT OF OAK BAY
NOTICE OF A PUBLIC HEARING ON AMENDMENTS TO THE ZONING BY-LAW

NOTICE is hereby given that all persons who deem themselves affected by the following proposed By-laws will be afforded an opportunity to be heard before the Municipal Council on the matters contained therein at a Public Hearing to be held in the Council Chamber, Municipal Hall, Oak Bay, B.C., on Tuesday, September 2nd, 1969, commencing at 7:30 p.m.

(a) By-law No. 2727 "TWELFTH ZONING BY-LAW AMENDMENT BY-LAW, 1969" provides for the rezoning of Parcel A of Lot 9, Plan 68 (former Mountain View Home site, 2241 Cadboro Bay Road) from single family Residence Zone to Apartment Zone "U".

(b) By-law No. 2728 "THIRTEENTH ZONING BY-LAW AMENDMENT BY-LAW, 1969" provides for the rezoning of Lots 12 and the E 12.2' of Lot 3, W 50' of Lot 13 ex N 8', Lot 14, and Lot 15 ex N 8', Plan Number 988 (2086, 2090, 2098 and 2106 Granite St.) from single-family Residence Zone to Apartment Zone "V".

Copies of the proposed By-laws may be inspected at the Municipal Hall, Oak Bay, B.C., on any week day except Saturday between the hours of 8:30 a.m. and 4:30 p.m.

E. H. HART
Municipal Clerk

NOTICE TO CONTRACTORS

SEALED TENDERS will be received by the undersigned for the construction of: ADDITION TO BRAEFOOT ELEMENTARY SCHOOL, VICTORIA, B.C.

Drawings, specifications, forms of tender and detailed instructions to bidders are available to general contractors at the office of Siddall, Dennis and Associates, 610 Royal Trust Building, Victoria, B.C., on or after 2:00 p.m. Tuesday, August 26, 1969.

A returnable deposit of Fifty Dollars ($50.00) is required for each set of drawings and specifications. Tenders must be good for thirty (30) days. Tenders must be accompanied by a bid bond in the form prescribed, which binds the tenderer and the surety in the sum of Forty-five Thousand Dollars ($45,000.00) at the time of tendering. A performance bond and a labour and material payment bond, each in the form prescribed, must be provided by the successful tenderer prior to the award of the contract. Certified cheques will not be accepted.

Contractors' attention is drawn to the clause in instructions to bidders on depository bids.

Bids for mechanical, electrical, structural steel, metal studs and drywall and stucco trades, shall be submitted, together with a standard bid depository bid bond in the form prescribed.

The lowest or any tender not necessarily accepted.

Tenders must be made out on the forms supplied by the architect, addressed to the undersigned and delivered to the offices of the Board not later than 5:00 p.m. Thursday, September 18, 1969.

E. SHAW,
Secretary-Treasurer
Board of School Trustees of School District No. 61 (Greater Victoria),
3123 Foul Bay Road,
Victoria, B.C.

LUNDS
926 FORT STREET
AUCTION
ESTATE CAR
FINE FURNISHINGS
TUES.—8:30 p.m.

Instructed by Canada Trust-Huron & Erie to close the estate of the late Miss Ruby Rundle
1966 CHEVY II "NOVA"
4-Door, Auto., Radio,
26,432 Miles — Reserve
Sale Time 8:00 p.m.

G-E and Zenith TV Sets
"Electrohome" Radio Comb.
Period Style Chesterfield Suite, and Others
Love Seat - Desks
Tea Wagon - Occas. Tables
Fr. Prov. Extension Table, Occasional Chairs, Cedar Lined Chests, Paintings, Brassware, China, Glass, Set of 1966 Encyclopedia Americana, Rifles.
Dining and Dinette Suites
French Provincial Bedroom Suite
New Unpainted Bedroom Furniture
Bunk Beds, Chests, etc.
Three "Moffat" Auto. Washer and Dryer Sets
(Heavy Duty ½-h.p. Motors)
Refrigerators, Deep Freeze
And Many More Fine Lots

LUNDS AUCTIONEERS & APPRAISERS 386-3308

Classified Ads Cut You In On More Fun!

Slice into a happier summer . . . fun-filled family outings, picnics, swimming, boating, fishing, camping and weekend trips! It's more fun when you can have the extra money that lets you afford to go to places and do the things the whole family enjoys.

YOUR VICTORIA DAILY NEWSPAPERS' CLASSIFIED ADS

Bring you this extra money by finding buyers for good things you no longer need. Just go through your home and make a list of the things that would be of value to someone else, but that you no longer use. When you finish your list, dial

386-2121

Classified Department

Where a clerk will assist you in placing your ad. That's all there is to it . . .

And, after you collect your cash, don't forget to check the Classified section for great buys in boats, campers, camping supplies and other items to make your summer more fun . . .

Yes, Classified Ads help you to a 'slice' of better living . . .

WHEN YOU ADVERTISE IN THE

"Welcome Medium"

Victoria Daily Newspapers

The Islander

Daily Colonist Magazine

VICTORIA, B.C., SUNDAY, AUGUST 24, 1969

SHELTERED GULF ISLAND WATERS and beaches provide vacation fun for thousands of yachters. This is the public picnic spit along the channel between North and South Pender Islands. ***See story and pictures on Page 16.*****—Alec Merriman photo.**

In the process of disposing of some old documents recently I came across a newspaper clipping from the London Times dated Aug. 21, 1919. It read: The Shah of Persia arrived on board a British warship at Constantinople on Tuesday, Aug. 19, 1919. There followed a list of the Shah's suite which included four ministers, all of whom were princes, a secretary, two doctors and five personal attendants.

SHIPMATES WITH THE SHAH

The British warship was HMS Ceres, a light cruiser commanded by Capt. H. G. E. Lane, RN. I was serving in Ceres as a midshipman, Royal Naval Reserve, and the Times clipping brought back memories of that eventful passage with the Shah and his entourage as passengers. It also reminded me of how many things have changed in the past half century. Persia is now Iran, Constantinople is now Istanbul and sad to relate the Royal Navy has no sleek light cruisers like the Ceres.

Ceres was moored in the Grand Harbor, Malta, when orders were received to proceed to Batum in the Black Sea, via Constantinople, with the utmost dispatch. Amid the preparations for sailing a lighter came alongside with large quantities of food and it was noticed that among the liquid supplies there was a preponderance of cases of champagne.

The rumors as to our actual mission were many and mostly fantastic. The prime favorite from the messdecks was that we were going to Batum to rescue a group of beautiful White Russian dancing girls who were being held captive in that city by the Bolsheviks. An official announcement shortly after we sailed put an end to all the wild speculations and all hands were informed that we were merely going to Batum to embark the Shah of Persia for passage to Taranto, Italy, via Constantinople.

My job in Ceres was assistant to the navigator and I was on the bridge as we approached Constantinople at sunrise. The sun's rays were reflected from the metal cupolas of hundreds of minarets and temples. It was a dazzling and memorable sight, but disillusionment came when we went ashore for the streets were muddy, strewn with refuse and populated by hordes of pariah dogs. The Turks at that time were obviously not concerned about pollution!

My business ashore was to visit the office of the British Naval Liaison Officer to obtain all the latest Notices to Mariners and Mine warnings. This was a most necessary precaution as the Black Sea at that time was infested by mines laid by the Turks, the Germans and the Russians. In the post-war confusion there was no reliable data available and any part of the Black Sea was a danger are. Actually on the passage to Batum we were sitting in the wardroom at lunch when a peculiar scraping sound was heard along the ship's side. There was a concentrated rush to the quarterdeck and as we looked astern we saw a horned mine bobbing in the ship's wake. It must have been a dud otherwise this story would never have been told!

By JAMES BARR

When I presented myself before the British Naval liaison officer I removed my cap and stood properly at attention. He was an elderly Royal Navy commander who had been called up from retirement and seemed to resent the entire situation.

When I stated my business he finally looked up and growled: "This isn't a lady boudoir, keep your cap on when you enter my office." I complied with the command making a mental note to remember it on my return trip, collected the various notices and left as rapidly as possible.

It was a beautiful sunny morning as we approached Batum and we could see large numbers of the inhabitants disporting themselves on the sandy beach adjacent to the docks. A signal rating on the bridge who had been gazing at the bathers through his telescope made the startling announcement: "They ain't got nuffink on."

There was a concerted rush for binoculars, telescopes and even rangefinders and it was quickly discovered that the signalman's statement was correct in all respects. There wasn't a bathing costume on the beach! The Russians from time to time have claimed to be first in many inventions, but they were most obviously behind in the discovery of bathing attire.

We waited four days at Batum for the Shah, who was known as Ahmed Shah. A history of Persia makes only passing reference to him. He succeeded to the throne in 1909 at the age of 12. He never exercised any personal authority and never returned to Persia after leaving in 1919. At this point I should explain that the British government's generosity in supplying the Shah with such expensive transportation was not entirely altruistic as they had in mind the important matter of Persian oil concessions.

The Shah arrived at Batum on Aug. 16. A full hour before he was due to arrive the ship's company were fallen in at their respective parts of the ship. The guard of Royal Marines was on the quarterdeck and the captain and senior officers were near the gangway standing by to receive the Royal guest. We saw the entourage approach and it became lost to view as it drew up alongside the ship. We heard car doors slam and then the sound of someone mounting the accommodation ladder.

The ship's company was tensely awaiting the crucial moment. The silence was broken by a high-pitched jabbering in a foreign tongue but still His Highness hadn't reached the quarterdeck.

I was in an advantageous position and by stepping forward — was able to look over the side and see that the Shah was completely jammed on the accommodation ladder and could neither advance or retreat

I reported the situation to the Officer of the Day who in turn informed the captain.

The Shah at that time was 22 years of age, weighed approximately 290 pounds and was about five feet two inches in height. In point of fact he was almost as broad as he was long! As soon as the predicament was realized action followed quickly. The ladder ropes were slackened off and two husky ABs went over the side to assist His Highness from the rear.

When the Shah finally reached the quarterdeck the Royal Marines presented arms in a Royal Salute. At the same instant the first gun of the 21-gun salute was fired. The saluting guns were 3-pounders and for an ear-drum shattering noise at close proximity they are practically unbeatable.

At the first crash the Shah's reaction was instantaneous. He clapped both hands over his ears and gave vent to loud and tearful wails. He cried out something in French, which was his only foreign language, and one of the lieutenants informed the captain that the Shah wanted the noise to stop.

The captain's reply was brief and to the point. "Can't stop," he said. So the unlucky monarch had to stand on the quarterdeck with tears streaming down his cheeks until protocol had been satisfied. To the everlasting credit of the Royal Navy I must record that throughout the entire ceremony not one officer or rating showed the slightest sign of emotion. It was as if a tearful and wailing Shah was an every day occurrence!

It was arranged that the Shah and his suite would use the wardroom for meals while the officers would move into the marines' messdeck, which was separated from the Wardroom by the pantry.

In the Marines' messdeck we officers could hear all that took place in the pantry. The custom in those days was for the marine waiters to serve the entree in large platters and you helped yourself from platter to plate. The platters usually contained enough servings for several people. The waiter who served the Shah his first meal on board returned to the pantry opening and announced in a hoarse whisper: "Gorblimey, Bill, he scoffed the bleeding lot!"

Yes, the Shah had a prodigious appetite which never ceased to astonish his serviteurs. He was never seen to drink water during his passage in Ceres. His favorite tipple was champagne which he disposed of in huge quantities without any apparent effect except to perhaps increase his habitually gloomy expression.

We arrived back at Constantinople on Aug. 19 and I was sent ashore for another visit to my old friend the crusty British Naval liaison officer to return some charts we had borrowed for the trip to Batum. Remembering his comment about his office not being a lady's boudoir I walked in with my cap on to be greeted with a snarling: "Take your cap off in my office. Don't they teach you any manners nowadays?" With wisdom beyond my years I postponed my reply until I was half way back to the ship.

When I returned on board we moved across the bay and anchored off Prinkipo, a summer resort where the Shah spent 11 days with his father, a former Shah who was living there in exile.

During our stay at Prinkipo we frequently heard the strains of Scottish bagpipes and we learned that the pipes were the Shah's favorite form of music, a fact which some people might consider to be another of his peculiarities. The kind-hearted British Government had loaned the Shah eight pipers of the Argyll and Sutherland Highlanders.

Thirteen years later when I was captain in the North Vancouver Ferry Service I discovered that one of the deckhands, a Scot named McNeil, had been one of the Shah's pipers. He remembered the Ceres and the Shah's generosity to the pipers and he still possessed a number of gold sovereigns and a fine gold medal.

While we waited for the Shah at Prinkipo the ship's company were kept fully occupied. One day we

Continued on Page 15

MA
MOV

The Maple Ba
years in one beauti
location at Bird's

A party set out in a
picnic on Salt Spring Isl
launch was the Wande
belonged to Mr. and Mr
Bromilow. It was a beau
day in 1925 and the lovely
inspired someone to sug
there should be a yacht
Maple Bay.

The idea was thought to
one and, shortly after,
people met at the old Mapl
to discuss this possibil
turned into an inaugural
and the Maple Bay Yacht
launched.

C. M. Dickie became
Col. R. E. Roome, vice-
Maj.-Gen. A. H. Eustac
vice-president, Ian M
honorary secretary, an
Bromilow, honorary treas

The opening function
July 4 on the veranda of
which is now the Maple Ba
Co. There was no electric
community at the time s
were used.

One hundred and one
were enrolled, and it wa
that the aim of the club w
promote boat racing and t
a social centre for the
float, with a storage shed,
belonged to a former Aq
was acquired. This was
an old wharf situated
government wharf is now.

At a committee meetin
club burgee of a triangul
of dark blue with a gold
superimposed, was chosen
regatta was held on Aug.
same year—1925. There w
boat and dinghy races,
ming events. Sailboats w
nil in the club at this
actually, there were f
boats as it seems that
boats took part in this re
course was three times
Bay, a distance of about t

In the afternoon a
ship" made its appear
nobody seemed to kno
Those aboard wore cost
masks and their songs
entertained spectators.

Some played musi
ments. It evidently disap
mysteriously as it came
prize-giving ceremony a
held at the Maple Inn
music was provided by
orchestra from Victoria.

In February 1928, it
sary to find new quart
present clubhouse was
from Mrs. Neilson and
club was moved. Funds w
with difficulty for new
this was finally accom
giving teas, bridge pa
dances.

The Yacht Club flouris
May, 1937, became affil
other Canadian clubs.
commodore replaced tha
dent, making Col. Room

MAPLE BAY YACHT CLUB MOVES TO NEW QUARTERS

By JULI PORTER

The Maple Bay Yacht Club, after more than 40 years in one beautiful spot, is about to move to another location at Bird's Eye Cove.

A party set out in a launch to picnic on Salt Spring Island. The launch was the Wanderer and belonged to Mr. and Mrs. C. E. Bromilow. It was a beautiful June day in 1925 and the lovely weather inspired someone to suggest that there should be a yacht club at Maple Bay.

The idea was thought to be a good one and, shortly after, about 40 people met at the old Maple Bay Inn to discuss this possibility. This turned into an inaugural meeting and the Maple Bay Yacht Club was launched.

C. M. Dickie became president, Col. R. E. Roome, vice-president, Maj.-Gen. A. H. Eustace, second vice-president, Ian Mackenzie, honorary secretary, and C. E. Bromilow, honorary treasurer.

The opening function took place July 4 on the veranda of the house which is now the Maple Bay Trading Co. There was no electricity in the community at the time so lanterns were used.

One hundred and one members were enrolled, and it was decided that the aim of the club would be to promote boat racing and to serve as a social centre for the district. A float, with a storage shed, which had belonged to a former Aquatic club, was acquired. This was moored to an old wharf situated where the government wharf is now.

At a committee meeting July 28 a club burgee of a triangular pennant of dark blue with a gold maple leaf superimposed, was chosen. The first regatta was held on Aug. 19 of the same year—1925. There were power boat and dinghy races, and swimming events. Sailboats were almost nil in the club at this time, and, actually, there were few power boats as it seems that only eight boats took part in this regatta. The course was three times around the Bay, a distance of about three miles.

In the afternoon a "mystery ship" made its appearance from nobody seemed to know where. Those aboard wore costumes and masks and their songs and jokes entertained spectators.

Some played musical instruments. It evidently disappeared as mysteriously as it came. After a prize-giving ceremony a dance was held at the Maple Inn when the music was provided by Heaton's orchestra from Victoria.

In February 1928, it was necessary to find new quarters so the present clubhouse was purchased from Mrs. Neilson and the yacht club was moved. Funds were raised with difficulty for new floats, but this was finally accomplished by giving teas, bridge parties and dances.

The Yacht Club flourished and in May, 1937, became affiliated with other Canadian clubs. The title commodore replaced that of president, making Col. Roome the first commodore. The terms vice-commodore, rear-commodore, staff captain, for power boats; and, as by now there were a few sailboats, fleet captain was added. A junior branch was formed in 1938 with Robin Bush the first junior commodore.

Unfortunately during the latter years of the depression and the Second World War, from about 1935 to 1945, there were few boats at the Bay and yacht club activities were at a standstill. To the late C. E. Bromilow, credit is due for keeping the place going.

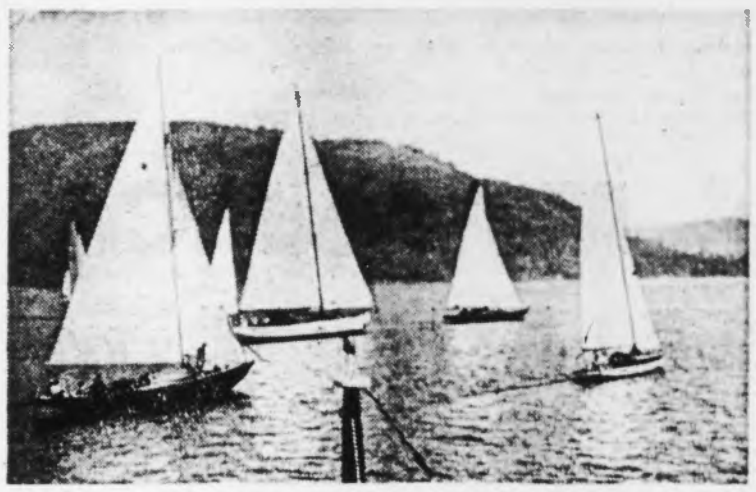

RACING DAY AT MAPLE BAY.

However, one or two things of note took place during the early 40s. Hunter Vogel launched the Hardtack, in 1941, the first Lightning class sloop. Prior to this there had only been one Star, two Snipes and one Flattie in the club sailboat racing fleet, although later, Major J. C. Cooke's Spookie, a 32-foot sloop, was a well-known sight cruising about the Bay, but there was no competition for her in the races.

In 1944 the Lightning class and Comet class sailboats were adopted as a recognized class of the Yacht Club and these little yachts increased. Dr. J. U. Coleman acquired the Lightning Hi-Time, and the Vogels launched Hardtack, another. The Vogels were building them in the Maple Bay boat works at this time.

The Maple Bay Yacht Club was the first in Canada to obtain a charter for Lightning class sailboats. Quebec was given one only a few days later.

After the end of the war, activities increased rapidly. Many visiting yachts started to come from other Pacific Coast clubs, especially from Washington, U.S.A. The Lightning class increased to four and the Comet fleet was well established.

In 1946 Don Butt was commodore. Three more Lightnings were added to the racing fleet. George Seymour became junior commodore. The late John Hamilton, "Hammie," was official starter, and improved racing conditions by making a starting board that could be clearly seen by all skippers. It operated signals every minute from the five-minute gun to the starting gun, thus keeping every skipper posted as to the correct starting time.

At this time several juniors introduced the tiny Moth class sailboat that took an acrobat as well as a sailor to operate. As its deck was small and convex with no cockpit, the crewless skipper lay along its deck and had to hang on as well as sail, it seemed.

In 1947 a women's auxiliary was formed with all women of the Yacht Club automatically becoming members. Mrs. E. P. Porter was the first president and held the office for two years; Miss Peggy Gibson, now Mrs. George Ryzak, was secretary and Miss Philippa Cooke, now Mrs. Leslie Roome of Kelowna, who had worked hard for the club for several years, was treasurer.

As the clubhouse was practically unfurnished at the time, and seemed to be mostly used for storage of oars and other nautical paraphanalia, and discovering that the aim of the club, when started in 1925, was to have it partly for social purposes, the W.A. undertook to furnished the clubhouse and worked hard to this end.

It put on dances and teas and card parties and equipped the kitchen more fully, bought 100 new cups and saucers, a lounge, chairs, tables, and put up new drapes. Members took turns, two at a time, to serve the Sunday teas to skippers, crews and friends, these had been started by Mrs. Hunter Vogel and Mrs. Porter a year before.

In 1948, a very successful season transpired, in spite of adverse weather conditions; more visiting yachts than ever tied up at the floats. The 118-ft. MV. Harwood from Vancouver came in several times, the largest boat to ever dock at the Yacht Club floats. In May the same year the WA entertained the crew of the U.S. Submarine Cayman from Pearl Harbor, which came in for several days.

Many improvements were made a new picket fence with latch gate replaced an old dilapidated board fence surrounding the property, the floor of the clubhouse was sanded and varnished a light color, the caretaker's quarters were turned from a single room to a small bachelor suite, and last, but most important, new floats were installed.

For several years the Capital City Yacht Club of Canoe Cove, Sidney, united with Maple Bay Yacht Club to celebrate opening day in May. Other events, undertaken every season in the 40s and 50s were — Saturday night dances with every other one devoted to Juniors only.

There were also the fleet captain's picnic on Tent Island, Klondike Night, Silver Tea and Home Cooking sale by the W.A. and vastly appreciated by visiting yachtsmen, a Halloween party for children, enjoyed by both young and old, sports day, swimming events, Labor Day regatta and dance, and to wind up the seas on a prize giving dinner and dance, usually held at Quaint Corners Restaurant, then at the south end of Maple Bay.

In the 1950s the Comets were the most popular sailboats at the club until at one time there were from eight to 12 taking part in the races. The Lightnings ran a close second with an average of six taking part. There were several Snipes and Stars at this time also, making on occasions a turnout of approximately 20 sailing yachts covering the three-legged course.

In the late 50s a lounge and bar were added to the clubhouse, making it necessary to build on a junior's room, much appreciated by that branch of the club. Mrs. A. M. Scott became a most popular hostess, especially with the juniors. The upstairs living quarters were improved, with a bedroom and bathroom added.

Sailboat racing always was, and still is, the main activity of the Maple Bay Yacht Club, with races at the present time, taking place all winter, especially in the gallant little Sabot class.

In 1955, the Cowichan Bay Yacht Club's lease on land used having expired several years before, the regatta, after being held for two years at Genoa Bay, and then returned to Cowichan Bay for two more, under auspices of Victoria, Nanaimo and Maple Bay, finally was held at Maple Bay, where the rendezvous had been for many years. Here the course was smaller and the winds more uncertain, but it proved a great success with more than 200 yachts taking part in the races. The smaller sailboats raced around the triangular course in the Bay, but larger ones sailed a longer course to Reef Rock off Tent Island and back.

W. W. Seymour was commodore during the change of the regatta from Cowichan Bay to Maple Bay. Ever since then it has been held at Maple Bay and increased in size every year with sailing yachts coming in from nearly all coastal yacht clubs. He was followed by Fred Price and Van Shindler and many others. For the regatta's small classes were usually towed by a tender from Vancouver, but made their own way from Nanaimo and Victoria points.

From 1946 to the present time, with little change, the Club's races were — the Sail Stretch and Roome Cup Series, the B.C. Lightning Championship, Salt Spring Circum-

Continued on Page 18

VISITORS ENJOY Fort Rodd Hill's spectacular sights, where 30 years ago, Victoria militiamen manned the guns for war.

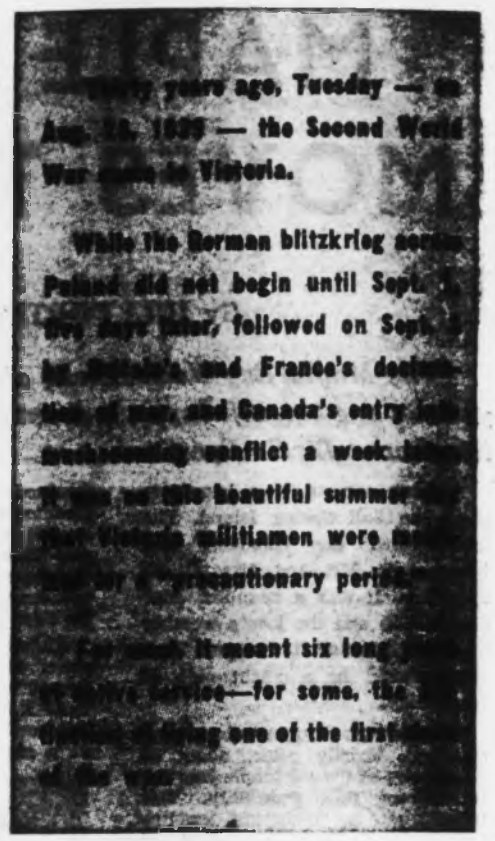

years ago, Tuesday — Aug. 22, 1939 — the Second World War came to Victoria.

While the German blitzkrieg across Poland did not begin until Sept. 1, two days later, followed on Sept. 3 by Britain and France's declaration of war, and Canada's entry into the growing conflict a week later, the beautiful summer [illegible] militiamen were in [illegible] precautionary period.

[illegible] it meant six long [illegible] service—for some, the [illegible] being one of the first [illegible]

'Civilians' Manned Coast Guns Six Hours After Army Callup

Two of the hundreds who forsook "civvies" for khaki on that historic afternoon 30 years ago are insurance agent C. M. "Chuck" MacLeod and high school teacher, Geoffrey D'Arcy. Three decades later, both men vividly remember the excitement attending the dramatic event.

Chuck MacLeod had been at work that morning, when, "for some reason or other, I phoned home to my mother and she said she'd had a phone call from the 5th to say that I should report to the Bay Street Armories at three in the afternoon in preparation to move out to Fort Rodd Hill."

A sergeant in the 60th Battery of the 5th B.C. Coast Brigade, he had hurried home, changed into uniform, and reported to the armory. There, he met his young brother, BSM Don MacLeod, with the rest of his battery.

"There was quite a bit of confusion; in fact, utter confusion," Mr. MacLeod recalls, "and, of course, there was a great deal of excitement."

Like many others, Geoff D'Arcy had been on vacation when ordered to report. Also of the 60th ANTB — anti-motor torpedo boat battery — the lieutenant had fallen in with his battery at 3 p.m.

Due to the rapidly worsening international situation, the emergency order had not come as a complete surprise to militiamen, although one does not have to be a member of today's reserves to imagine going to work in the morning as usual, and being ordered to report for active duty that afternoon.

"We had actually been anticipating something happening," said Mr. MacLeod. "I attended the royal school at Macaulay, and qualified as a sergeant; this was in the spring of 1939.

"In fact, I think my brother was on my tail all the time to qualify. He'd been in the militia in the NPAM, the non-permanent active militia, and he'd been in a number of years ahead of me and he realized that something would happen and that we had to get qualified quickly so we could man the forts when needed."

The 55th Battery, under Maj. Russell Ker, took command of the new six-inch coastal defence guns at Mary Hill; nearby was the Brigade HQ under Lt.-Col. Vincent McKenna, CO; the 9.2-inch counter bombardment artillery of Albert Head was manned by the 56th Battery, Maj. Sid Bowden commanding. From Brotchie Ledge to Mary Hill, members of the 17th Searchlight Battery (formerly the engineers) manned their stations, with Battery HQ at Rodd Hill, commaned by Maj. J. H. McIntosh. Also on duty at Macaulay was the 2nd Anti Aircraft Battery, Maj. Robert Phipps.

At 6 p.m., the 60th, under Maj. Carl Gonnason,

By T. W. PATERSON

recalled to industry almost immediately and replaced by Maj. "Denny" Diespecker, had marched into Fort Rodd Hill to assume command from a squad of the 5th Heavy Battery, RCA, known as the outfort detachments, or "district gunners." The 60th was also responsible for Belmont Battery's two 12-pounders and those of Black Rock Battery across the harbor.

The role of the permanent force had been that of maintaining coastal defences, "keeping everything in shape, making sure the ammunition was fit to be used, that the guns were ready for their operational role and instructing the militia."

One of the regulars on duty at Rodd Hill that day was a young gunner named Jack Rippengale, whom we shall meet later.

Immediately upon the militia's arrival, gun crews had been assigned, watches scheduled, the artillery armed — "those guns were never unloaded from that day on" — and tents erected as the fort lacked sufficient quarters for the influx of personnel.

By 9 p.m., Fort Rodd Hill was ready for action under command of the 5th B.C. Coast Brigade — whose officers and men, but six hours before, had been civilians, going about their everyday routines.

"It was a beautiful summer evening," Geoff D'Arcy recalled. A militiaman since 1926, the senior lieutenant had been with the 60th ANTB since its inception, two years earlier. Belmont Battery, assigned examination duty, was placed under his command.

An inventory of ammunition had disclosed 600 rounds on hand at the fort — including two boxes of case-shot dated about 1887. "This meant," explained Mr. D'Arcy, "as we thought at the time, that we could at least give an account of ourselves.

"But, the very next day, a truck came from District HQ and loaded all but 40-50 pounds. Meaning that, at most, we could fire 1½ minutes!"

The battery had quickly established a routine. One of the more pressing duties during this hectic period was the 11th-hour training of gun crews. So busy, in fact, were most NCOs that they did not find time to fill out the forms officially placing them on active service. This led to the incongruity of Sgt. MacLeod "training people who subsequently had longer war service than I had because they didn't get around to swearing us in until some time about the first of September.

"We were there, on duty, training people who were taken on as they walked into the fort through the orderly room. Meaning they actually were on strength longer than I was!"

A down-to-business spirit prevailed at the coastal batteries; there was no question of being on manoeuvres. "Once the unit was called out, all games ceased. This was deadly serious from that moment forward, deadly serious."

Emphasizing the gravity of the situation was the fact militiamen received only one day's leave in six, gun crews standing three watches: duty, reserve and off.

"Most of us lived close enough that we could

practically wave to ou
allowed to communicat
This was it, the real t

Then there had bee
and 3 a.m.

Not that the milit
moments — like that
Battery wrote a p
Tragically, their mo
allowed to fade from

Belmont's duty as
assist an examination
Victoria and Esquim
vessels, regardless
including service ve
correct signals: flags
red and green lights b

Lieut. D'Arcy was
afternoon a ship igno
On duty was Lieut.
MacLeod.

"If a vessel avoi
or failed to report," h
without identifying its
gun crew was well k
procedure, which me
shot across the bow o

In this incident,
cruising at the entran
time an RCN harbor
Roads. Rather than
unidentified captain
Esquimalt. Lieut. I
frontery had been t
shot across the craft

"It was quite
MacLeod. "Those 12-
quite a splash.

"Obviously, we
because we knew th
because you don't do

After the "inev
between the navy an
hastily called. The
hours, in "the e
effectively in opera

It is to be note
situation demanded
for the cost of the
Mr. MacLeod: "I thi

Thus concluded
fame: that sunny aft
it fired one of the fir
War — at the Royal

Another, later, i
nation vessel also inv
time a 12-pounder
mounted at the end
Living in barracks b
seawall, the gun cr
hours on duty, eight

Because they w
duty were given libe
be present, but durir
in command.

"As time went o
the examination ve
guard both ports, if
lay far off and it son
for a ship.

"I remember o
came close in to Br
out of its way
examination vessel.

"Well, we just s
right below us. The
he came out of his
the barrel of this
dummy round in an
of load.

"And, believe
fast!"

For a 21-year-ol
duty at Fort Rod
Battery when the m
26, 1939, fate h
superintendent on F
the retired army c
1937.

"Each year,"
Battery moved fro
Point Barracks f
intensified training

"Known as sun
always a highlight
annual gun practice
'summer camp 19
period came into
immediately return
leaving behind a re
look after the stor
rear party, and wh
were completed, I r
a short period as o

He remembers

practically wave to our families. But we weren't allowed to communicate with them when on duty. This was it, the real thing."

Then there had been practice alarms — at 2 and 3 a.m.

Not that the militiamen had lacked lighter moments — like that Saturday afternoon Belmont Battery wrote a page in military history. Tragically, their moment of glory has been allowed to fade from memory.

Belmont's duty as examination battery was to assist an examination vessel, on patrol between Victoria and Esquimalt Harbors. All incoming vessels, regardless of size or occupation, including service vessels, had to display the correct signals: flags by day, specially designated red and green lights by night.

Lieut. D'Arcy was off watch that momentous afternoon a ship ignored the examination vessel. On duty was Lieut. Bob Love and Sgt. Chuck MacLeod.

"If a vessel avoided the examination vessel or failed to report," he explained, "And moved in without identifying itself properly, the duty of the gun crew was well known. It's called 'bring to' procedure, which meant that you would fire a shot across the bow of the ship so it would stop."

In this incident, the examination vessel was cruising at the entrance to Victoria Harbor at the time an RCN harborcraft returned from Royal Roads. Rather than wait for clearance, the unidentified captain had headed straight into Esquimalt. Lieut. Love's answer to this effrontery had been to order his crew to lay a shot across the craft's bow.

"It was quite impressive," chuckled Mr. MacLeod. "Those 12-pounders, you know, made quite a splash.

"Obviously, we were quite excited about it because we knew there'd be some repercussion because you don't do that to the navy."

After the "inevitable" heated interchange between the navy and battery, a conference was hastily called. The meeting resulted, within 24 hours, in "the examination service being effectively in operation."

It is to be noted that protocol in such a situation demanded the chastened master pay for the cost of the round as penalty. Laughed Mr. MacLeod: "I think that one was on us!"

Thus concluded Belmont Battery's claim to fame: that sunny afternoon of 30 years ago when it fired one of the first shots of the Second World War — at the Royal Canadian Navy!

Another, later, incident involving the examination vessel also involved Sgt. MacLeod. But this time a 12-pounder from Macualay had been mounted at the end of Ogden Point breakwater. Living in barracks built on the harbor side of the seawall, the gun crews stood watches of eight hours on duty, eight hours off.

Because they were so near town, those off duty were given liberty. At night an officer had to be present, but during the day Sgt. MacLeod was in command.

"As time went on, ships began to try to dodge the examination vessel because he, having to guard both ports, if you will, sometimes had to lay far off and it sometimes meant quite a detour for a ship.

"I remember one afternoon, a fishing boat came close in to Brotchie Ledge, purposely going out of its way to avoid reporting to the examination vessel.

"Well, we just sort of waited till the boat was right below us. The first thing that fellow saw as he came out of his cabin, he was looking down the barrel of this 12-pounder as we threw a dummy round in and went through the procedure of load.

"And, believe you me, he stopped pretty fast!"

For a 21-year-old gunner Jack Rippengale, on duty at Fort Rodd Hill with the 5th Heavy Battery when the militia assumed command Aug. 26, 1939, fate has come full cycle. Now superintendent on Fort Rodd Hill National Park, the retired army captain had enlisted there in 1937.

"Each year," he recalled, "the 5th Heavy Battery moved from normal quarters in Work Point Barracks for six to eight weeks of intensified training at Fort Rodd Hill.

"Known as summer camp, this period was always a highlight of the years as it included our annual gun practice. We were at the tail end of 'summer camp 1939' when the precautionary period came into effect. The unit as such immediately returned to Work Point Barracks, leaving behind a rear party to strike canvas and look after the stores. I was a member of that rear party, and when the summer camp duties were completed, I remained at Fort Rodd Hill for a short period as one of the district gunners."

He remembers that the glorious weather of that long-ago August had made the increasing talk of war seem "out of place." But darkening newspaper accounts had monopolized all conversation.

"Within my unit, speculation as to where we would go on the outbreak of war was the number one game.

"The rumor that we were slated for garrison duty in Hong Kong had hardly flashed its way through the ranks when it was replaced by the rumor that we were almost on the way to Bermuda, which was discarded in turn as the story came down the line that we would be converted to a medium battery for service in Europe.

"In the end, none of these rumors came true, for the war was not many weeks old when the 5th Heavy Battery was disbanded and its members scattered hither and yon. In that August of 1939, however, everyone sensed that we were on the edge of something very big and the excitement ran high."

Two weeks later, he had been transferred to Point Grey Battery, then to Steveston until early in 1940. During the remainder of the war, he completed his master gunner's course and served in various coastal defence outposts. He retired as captain, May 8, 1965, assuming the duties of park superintendent the next day — which is a fascinating story in itself.

Capt. Geoff D'Arcy had commanded Belmont Battery until Easter, 1940, and, after opening Fort Golf Hill in the early summer, went overseas that August for the duration, serving in the "European Theatre and, again like so many others, did not return home until after V-E Day."

Sgt. Chuck MacLeod had received his commission just in time for Pearl Harbor. Recalled from training in Halifax, he returned to Rodd Hill as a section officer.

The sudden threat from the west meant reinforcements for coastal defences and increased vigilance. "I think we were going through the motions of being on duty by this time, he said, "watching for logs and submarines. But now this became pretty real—particularly after the shelling of Estevan Point lighthouse in June, 1942."

Earlier, in February, militiamen had endured an agonizing 24 hours as the mammoth liner Queen Elizabeth lay at anchor in Royal Roads, awaiting a favorable tide to enter drydock.

"And for that period," said Mr. Rippengale, "while she was laying out there, there was hardly an eye in the coast defences that was closed.

"The gun crews—I'm not so sure the crews weren't right up on their guns—were certainly standing by, ready to go. What a feather in somebody's cap if he could have snuck in and sunk the Queen Elizabeth at anchor.

"So there were moments of great seriousness."

The coastal defences had been steadily increased, Fort Mary Hill being completed, guns placed at Golf Hill, and further additions and alterations made during the remainder of hostilities. But, fortunately for Victoria, her mighty guns were never called upon to fire in anger.

Today, as superintendent of Fort Rodd Hill Park, Mr. Rippengale is compiling a thorough record and photo gallery of local coastal defence over the past century. Through his association with the 5th B.C. Coast Brigade while stationed at Rodd Hill, he has the highest praise for the militiamen of 30 years ago.

He pointed out that, during the depression, officers had signed their pay over to the regiment to keep it alive—"which means that the officers of the local militia unit were, in effect, subsidizing the unit by sacrificing their pay.

"Because there was no other way; there was no money. Now this is a dedication that you just don't find too often."

His warmest commendation went to the batteries. "I think that one of the bright spots of all this is the fact that there was an organization in Victoria, made up of the citizens of Victoria, who were ready, willing and capable of manning the batteries."

It should be noted that, while this article has centred upon the artillery's manning of fortress guns, the contribution of other services should not be overlooked. Many other citizen-soldiers were equally involved, including the 16th Canadian Scottish, the service and signals corps.

At 7 p.m. Tuesday, former members of the 5th B.C. Coast Brigade are cordially invited to visit Fort Rodd Hill to renew old aquaintanceships and reminisce about that long-ago afternoon of Aug. 26, 1939, when they answered their country's call to arms.

FORT RODD HILL NATIONAL PARK Supt. Jack Rippengale, left, and former BSM Don MacLeod of Carlsbad, Calif., listen as Chuck MacLeod points from parapet of Belmont Battery, which fired one of the first shots of the Second World War, 30 years ago.

Improving Wildlife Habitat

Quite contrary to widely held belief, the overmature forest, the wilderness, does not provide ideal game habitat. Without space and light, it is incapable of supporting the variety of small plants used as food by most desirable types of wildlife. For example, it is estimated today that the deer population in the eastern, southern and northwestern sections of the United States and in eastern Canada is markedly higher than when the first settlers came to our virgin wilderness. Favorable changes in habitat have resulted from man's opening up of these forests.

GARY CASTONGUAY, 18, is engaged in important project—taking care of one of Duncan's nursery's pilot projects. It's containerized nursery, where seedlings are raised in "bullets," one of which is held by young worker.

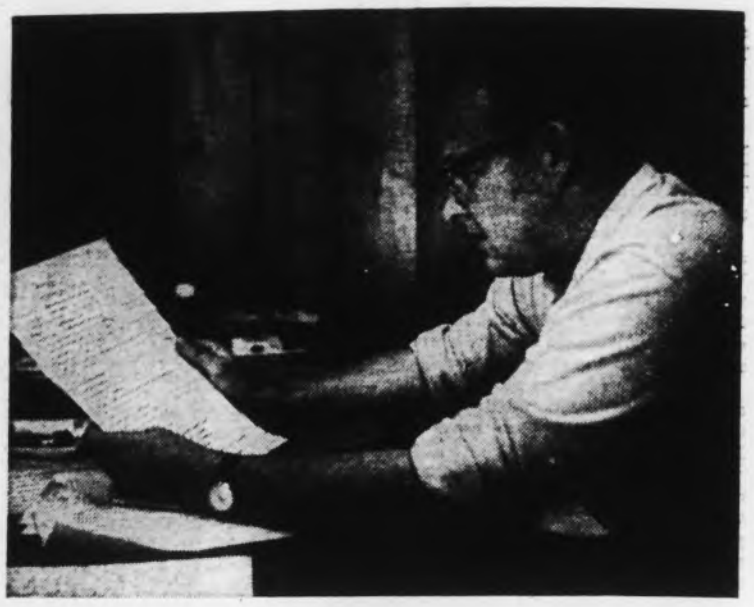

FORESTER BRUCE DEVITT looks over typical birth certificate which later becomes invaluable in determining where seed and seedlings will go from Duncan nursery.—(Kerr photo).

MIDWIFE FOR TREES

By RAY KERR

When we were given our 11 "babies" earlier this year, the donors told us they wouldn't be much work.

"You just stick them in there and they'll grow like most babies do,"* it was explained to us. *"No fuss or bother at all."

One thing was true — the "babies" didn't make any noise, mainly because they were 11 Douglas fir seedlings given to us by relatives.

But as for "no-fuss-and-bother" bit, we probably would've been better off had we adopted 11 Korean orphans.

Children at least know a thing or two, whereas our seedlings from the outset decided they didn't like our soil, didn't care for the location and didn't want any part of the whole deal.

In other words, our babies just wanted to go back home.

First thing they did was to start turning more and more yellow, as if they had infectious hepatitis.

"Give them lots of water," friends advised. "Water them twice a day. They'll come."

Have you tried watering 11 seedlings twice a day, with water restrictions on, and a big garden to boot? If you haven't, don't even try. It's better to go picking wild blackberries.

But the babies continued being stubborn. They stopped losing their color, yet didn't seem to be getting any better.

The next piece of medical advice was to try fish oil.

"But make sure you give them plenty," horticultural experts said solicitously. "You can't leave them short, you know, especially with that Langford soil being what it is."

Now we alternated between the bank and the babies home grounds. We'd go to the bank, get enough money to buy fish oil, then on to feed the babies, back to the bank, more fish oil . . . but you get the picture.

Pretty soon we started wondering what they mean by saying that B.C.'s Douglas fir is "money in the bank," unless it's for fish-oil producers.

We'd probably be begging on the corner of Douglas and Yates by now had we not run into Ray Wormald, the intrepid information officer with the B.C. Forest Service.

After discussing trees at some length, the subject of the Duncan forest service seed centre and tree nursery came up.

Ray felt it was a unique place. I felt it was just the kind of a spot to learn something about the stubborn creature that have turned a pleasant gardening life into a course in preventive medicine.

Ray, as the spokesman for the Independent Society of B.C. Trees, Inc., took us to head surgeon Bruce Devitt, whose customary title is forester in charge of seed and acting nursery superintendent.

You could also say that Bruce, 37, affable and likable, is also BC's acting midwife for trees.

At the moment, he has at his fingertips about 35,000 bushels of cones, almost doubling the supply of three years ago.

You don't realize what a staggering figure this is until you're told that this year, the Duncan nursery — which supplies seed for the whole province — is able to raise 54,000,000 fir babies.

In 1966, the figure was only 16,000,000, while by 1975, it is hoped to reach the 75,000,000 figure.

Another fantastic fact from the Duncan maternity ward — there are about 40,000 seeds in a pound, and from this some 20,000 fir trees are expected to grow to the "voting age," meaning about a 50-per-cent survival rate.

Or from another angle, if you took the total seed in storage in 1966, you'd be able to reforest 800,000 acres. That's more than 10 times the area of the city of Victoria.

Bruce also pointed out that you can't just take babies from, say, Price George and expect them to grow on Vancouver Island.

It has to do with the parents' environment, climatic conditions and other factors, making it imperative that all babies have real birth certificates.

Yes, birth certificates. Through these, Bruce, Jack Long and others at the Duncan centre can determine where seed and seedlings come from and where they'll eventually wind up.

You can imagine the operation when you're told the centre supplies seed for all five forest districts — Vancouver (Island is part of it), Kamloops, Nelson, Prince George and Prince Rupert — as well as for B.C.'s seven other tree nurseries under the B.C. Forest Service.

"Each reforestation officer plans his own reforestation program," Bruce pointed out. "Cones are harvested from areas specific to his program and seedlings have to go to the same area seed comes from," he reiterated.

Because of infrequent seed crops — good cone-harvesting years may be as many as seven years apart — the centre keeps about a 10-year supply of seed in storage at all times.

When seed cones come from the field, they're dumped from their sacks, spread on tiers of shallow trays and then dried in a special kiln for 24 hours.

The kiln — working at about 110 degrees for most seed — dries it to 8 per cent moisture content, with the seeds later shaken free in a tumbler and cleaned by screening — all machine work.

Seed then is stored in a cooler and kept there up to 10 years.

When seed is taken out as per order, it is soaked under tap water for 24 hours, then dried about 2½ hours to eliminate surface moisture so it doesn't stick.

Finally, seed is put in a plastic bag in a fridge just above freezing, for several weeks prior to planting.

"What you're doing is creating an artificial winter," said Bruce, who has a bachelor of science, forestry, degree from University of British Columbia.

The real care begins when seed is planted on some 77 acres available on sites in Duncan and Koksilah flats, including 10 acres leased from the Cowichan Indian Band.

Customarily, seeding is done by the middle of May, but his year it extended past the usual period because of heavy snows.

At one time, 10 men worked a day to plan 90, 50-foot beds. Now two machines do up to 400 beds during the same time span.

Once seed is planted, a thin coating of sand is spread on the beds, with the sprinkling system turned on for the thirsty critters.

There's plenty of weeds hampering babies' growth, so special surgery is needed, provided mostly by women from the area. Also anti-weed spray has been used to good effect, Bruce points out.

Seedlings sprout later in the summer—we saw plenty of them all over, resembling our own naughty babies — and they continue growing for two years, when they're finally transferred to their natural habitat.

The same field stays fallow in the third year, and this period is utilized for weed and disease control. If the soil needs it, "we put on some soil amendments, such as peet," Bruce pointed out.

The current average of the nursery is a production of about 10,000,000 fir babies annually, making it an awesome task for Bruce and his cohorts, even though they're mainly co-ordinators of this giant B..C Forest Service effort.

A typical project was completed earlier this year — in April, to be exact — and it showed how important is the co-ordination supplied by the Duncan establishment.

That month, the Duncan tree

Continued on Page 7

HI

The C
registered l
sented to th
The well-d
have grace

The old Cr
placed on this
adorned the off
since Duncan w
1912, must have
remembering
origin.

Once upon
some of Cowi
were gathered
stove . . . it cou
Dwyer's store
meeting place
discussion was
Duncan as a
Outside, the
stamped and
frosty night.

Duncan's
things at this
Girl Guides, d
a lawyer, sor
riding, and the
but no Crest.

To the s
dominantly fr
were a way o
incorporation
subject. It s
enough with th
best represent
but quickly be
ment with eac
part of his
Arms to be
suggestions fl
Dragons, Dove

Continued fro

nursery contr
cial to the p
forest seeded
seeds.

The uniqu
helicopter sca
Douglas fir
logged crown
Creek area, a
Hope.

Donald G
(forester resp
crop) for t
district, said
fir seeds we
chartered co
covered with
with the whol
one day.

The helicop
between 50
target, scatte
foot strips. Th
radio-controll
personnel on
no patches w

The seed,
area in 1966
tested and c
Island seed b

The Opera
was the first
this kind ev
forest service
However, a
ducted in 196
area proved

One intere
was treeted
to protect it
r o dents—a
according to

licate which
ings will go

rface moisture

it in a plastic
above freezing,
or to planting.
is creating an
d Bruce, who
ence, forestry,
ity of British

s when seed is
acres available
and Koksilah
es leased from
Band.

ng is done by
out his year it
usual period
vs.
nen worked a
oot beds. Now
to 400 beds
span.
anted, a thin
spread on the
nkling system
ty critters.
weeds hamper-
so special
rovided mostly
rea. Also anti-
used to good
it.
later in the
ity of them all
own naughty
ntinue growing
they're finally
atural habitat.
's fallow in the
riod is utilized
control. If the
on some soil
peet," Bruce

rage of the
tion of about
annually, mak-
ask for Bruce
though they're
of this giant
ffort.
was completed
n April, to be
showed how
rdination sup-
stablishment.
Duncan tree

ed on Page 7

HIND SIGHT of a CREST

By GERALDINE WELD

The City of Duncan's new Crest, approved and registered by the Royal College of Heraldry, was presented to the city with full ceremony on June 25, 1969. The well-dressed spectators and invited guests would have graced a similar ceremony anywhere in the world.

The old Crest, which was displaced on this day of June and had adorned the official correspondence since Duncan was a whistle stop in 1912, must have felt a bit nostalgic, remembering it's own humble origin.

Once upon a time, around 1911, some of Cowichan Valley's finest were gathered round the pot-bellied stove . . . it could have been in Billie Dwyer's store which was a central meeting place; the subject under discussion was the incorporation of Duncan as a city municipality. Outside, their tethered horses stamped and snorted steam in the frosty night.

Duncan's already had many things at this time, like telephones, Girl Guides, doctors, it's Fall Fair, a lawyer, some cars, tennis and riding, and the Cowichan Leader . . . but no Crest.

To the settlers, being predominantly from England, crests were a way of life and the talk of incorporation had brought up this subject. It started reasonably enough with thoughts of what would best represent their new country, but quickly became a heated argument with each man wanting some part of his own English Coat of Arms to be included. Grandiose suggestions flew: Unicorns, Winged Dragons, Doves and Lions Rampant, fought for the upper hand in the smoky gas-light of the crowded country store.

Yes, it must have been Billy Dwyer, a man of action in a prickly situation he rose, and took from his shelves a pair of sturdy blue denim

OLD CREST taken from work pants.

work pants. Holding them up before the incensed gathering he pointed silently to the emblem emblazoned on the back pocket. The angry voices fell silent as each man explored his own rear pocket . . . yes it was there.

With one accord they moved

NEW CREST has everything.

from the close warmth of the stove, forming a loose conga-line, as each man, eyes lowered, solemnly studied the hind pocket of the neighbor ahead of him.

The noble head . . . the spreading antlers . . . the familiar emblem of the Cariboo Brand work clothes.

They agreed, with some relief, that it was good, and ready made for the taking. The Cowichan Valley abounded in deer, the majestic head signified forests, rivers and mountains. All these, the hard labor of the first settlers had fought to bring the community into existence.

So the cariboo or staghead was adopted almost unanimously as Duncan's Crest, for a while no scroll with motto furled below his chest, there wasn't one on the pants. And so for 47 years he ruled the letterheads.

He is still there on the new Crest, but no longer alone.

Two years ago, after much correspondence had passed between the Mayor of Duncan and those who were offering the new crest as a gift to the city, the mayor visited the home of a humble local artist.

"What we want," said the mayor, waving his hands regally, "is a crest that will tell the world what we have here. Our Beautiful, Unique Valley, and City of Duncan."

The artist bowed her head in wonder and listened.

"Our Crest must show The Sun, Cowichan, in the Indian language means . . . the warm land," he pronounced sternly. "The fishing. The lumber industry. The great stands of timber, which are our wealth," he paused for breath, "are you taking this in? Shouldn't you be taking notes?"

"I am listening sir," the artist murmured.

"Then we have farming, the cattle and the grain. The dogwood of course and we must keep the stag and don't forget the tourists."

"Sir," the artist asked meekly," is this to be in the traditional shape of a shield?"

"A shield? Yes of course a shield."

"It would be cluttered sir."

"Then make it round like the world, show that everything is here." The mayor mounted his Buick and rode away fast scattering gravel.

In due course the artist's conception went to the Royal College of Heraldry in England who worked it over, making it more Heraldic.

And verily, verily, the people of the Cowichan Valley can be proud, for truly it shows that we have everything.

Continued from Page 6

MIDWIFE FOR TREES

nursery contributed something special to the province — a 600-acre forest seeded with Duncan-grown seeds.

The unique operation saw a helicopter scattering 450 pounds of Douglas fir seed over recently-logged crown land in the Cedar Flat Creek area, about 12 miles east of Hope.

Donald Grant, silviculturist (forester responsible for tending the crop) for the Vancouver forest district, said an estimated 22,500,000 fir seeds were dropped from a chartered copter over the area covered with up to 10 feet of snow, with the whole project completed in one day.

The helicopter flew at a height of between 50 and 75 feet over the target, scattering the seed over 60-foot strips. The entire operation was radio-controlled, and four ground personnel on snowshoes made sure no patches were left unseeded.

The seed, collected in the same area in 1966, has been throughly tested and came from the famous Island seed bank in Duncan.

The Operation Cedar Flat Creek was the first large-scale effort of this kind ever conducted by the forest service in the coastal region. However, a similar project conducted in 1968 in the Shuswap Lake area proved "quite successful"

One interesting point—the seed was treeted with a special chemical to protect it from mice and other rodents—a "standard practice," according to forester Devitt.

Bruce said it was still "too early to tell' how well this experiment turned out.

In many ways, the Duncan centre has come a long way since its inception in 1946—the same year the reforestation division became a division of its own. Before, it was part of the economics division.

One of the more interesting projects in Duncan is the pilot container nursery plant.

In simple words, Bruce points out, it's a method of determining the suitability of this sort of planting by a "Gun."

Of course, it's not really a gun, but a device which plants seedlings grown in special, bullet-like containers.

When the subject was first introduced a few years ago, a B.C. forestry company official said that "it takes planting out of the Stone Age."

But a B.C. Forest Service official said: "I'm not yet convinced about the gun, but I'm willing to be."

For mechanical planting, the seeds are germinated in plastic "bullets" and then "fired" into the ground.

In fact, what happens with the newly-introduced Jack Walters' gun is that the planter ejects the "bullet" from the breech with his foot.

When first introduced, a federal forestry official said he expects the method will increase the planting rate from 50 to 100 per cent.

Another advantage would be that bare-root stock have their roots damaged by the customary method of planting, the federal forester explained.

However, the undamaged seedling in the rigid plastic container—or the bullet, if you prefer it—will grow faster, or so he believed.

Development of the mechanical planting system is a co-operative effort by the federal and provincial forestry departments, industry and the UBC forest research faculty.

But, as forester Devitt cautioned; "It's still in the experimental stage."

Yet the federal forestry department has said it has selected "The rigid container planting system innovated by John Walters of UBC as the most promising route leading to total mechanization of growing and planting forest seedlings."

While learning about all this we were moving with Ray and Bruce through a veritable little forest of these rigid containers, with a little baby fir growing out of each . . . and showing a lot of spunk.

That's when Ray made the observation of the day.

"These babies out here get a lot more care and attention than some of the babies out in the world," he said, and meant it.

Then it hit me—why not try and get one of those container babies, plant it together with our Naughty 11 in Langford, and see what happens.

Devitt must have read the expression on my face, and must have taken pity on me, because I suddenly found myself with a little containerized Douglas fir baby in my hands.

Bidding a hasty goodbye—so Bruce wouldn't change his mind—I hopped into the car and rushed to Langford, the 12th baby clutched in my hand.

It took about an hour of careful planting—fish oil and other specialties included—and then Baby No. 12 stood proudly in the Langford homestead.

Well, not so proudly. It looked more like a giant weed, and was definitely dwarfed by the 11 two, three and four-year-olds.

But it was there, and it wasn't sagging, and it showed every intention of making itself at home.

Now, we know a lot more about fir planting and the future looks brighter.

Mind you, we're not ready to shoot seedlings out of a Jack Walters gun, but we realize that raising fir is not just another simple task.

It takes a lot of effort, plenty of patience and, especially, a love for trees.

COOL, LAZY DESSERTS FOR AUG

MURIEL WILSON'S THOUGHT FOR FOOD

August is the year at high noon . . . a miracle time of year that declares itself in every field and garden. August is the blaze of color in flower beds . . . it is the fragrance of sunny days and peppermint cool nights with the gold of the moon painting paths of light across the sea. August is eating on the patio, picnics and sunburn, it is sun-ripened tomatoes, sugar sweet corn, green apple pies and the luscious goodness of melons to suit every taste. August is a time of ripening and fruition, a time to savor as summer starts its long glide toward autumn.

Cool, lazy desserts are now the thing . . . the laziest and the prettiest dessert I know is fine, ice cold wedges of that champ of summertime . . . the watermelon. No matter how you slice it, watermelon's cold, pink sweetness is just right for a warm day. If all the artists in the world had collaborated on design and color they could not have come up with a more beautiful-to-look-at fruit. I like to serve wedges on a large turquois pottery plate. . . . it never fails to be a conversation piece. Low calorie and high in vitamin A and C.

Then there is cantaloupe. Because of a wealth of production and a long season, it is not surprising that this is a popular summer dessert. And although half a medium sized cantaloupe has a mere 37 calories, this lovely fruit is the source of many important nutrients, particularly rich in vitamin A.

Peaches, blueberries, grapes and plums add a rainbow of color to fruit salad desserts that are so easy to prepare.

Our first suggestion is for a colorful, cantaloupe-plus, combination dessert. . . .

FRESH MINTED CANTALOUPE MEDLEY . . . ½ cup sugar, ¾ cup water, 2 Tblsp. fresh lime or lemon juice, 1 tsp. chopped fresh mint, a dash of salt, 5 cups cantaloupe slices, 4 cups fresh peach slices and 2 cups fresh blueberries. Combine sugar, water, lime or lemon juice, chopped mint and salt in a small saucepan. Bring to a boil and boil 2 minutes. Cool and chill. Place fruit in a bowl and pour syrup over. Cover and chill for a couple of hours before serving. Serve the same day.

Another fruit medley combines cantaloupe and watermelon balls, seedless grapes, and banana. This can be served either as a salad or a dessert with a Honey Cream or a Honey Cheese Dressing. A dressing subtly sweetened with honey enhances the flavors of the fruits. If you use this combination of fruit as a salad course, serve on crisp greens and dress with Honey Cheese dressing. As a dessert serve the fruit in sherbet glasses with Honey Cream Dressing.

HONEY CREAM DRESSING . . . 2/3 cup honey, 3 Tbsp. fresh orange juice, 3 Tbsp. fresh lemon juice and ⅓-oz. package white cream cheese. Beat the cream cheese until soft and fluffy. Blend in other ingredients. Beat with an electric or rotary beater. Chill.

HONEY CREAM DRESSING . . . 3 Tbsp. honey, 1 Tbsp. lemon juice, 1 tsp. grated lemon rind and 1 cup whipped cream. Fold honey, lemon juice and rind into the whipped cream. Chill.

For a fruit salad a Honey Dressing tops them all.

Cantaloupe, watermelon or honey dew melon balls freeze beautifully . . . use only firm, but fully ripe fruit. Cut in half, remove seeds, peel and cut in balls or cubes. Pack in light syrup adding 1 tsp. fresh lemon juice for each cup syrup, or pack in fresh orange juice, pineapple juice or gingerale. These are great to have on hand to add interest and color to fruit cups later in the season.

An easy-to-make and colorful eye catching dessert for a patio party is a watermelon "boat" filled with fruit salad. This recipe makes approximately 24 servings.

WATERMELON FLOWER POND . . . 1 watermelon 16 inches long, 4 quarts watermelon balls, 3 cantaloupes, 1 fresh pineapple or 1 20-oz. can pineapple tidbits, 1 6-
maraschino cherries, mint
fresh mint. With the melo
third off crosswise. Cut ou
a 1-inch ball cutter or ½
Remove seeds as balls a
pulp left in shell. Turn she
well. Peel one cantalou
crosswise in zig-zag patt
halves. Remove seeds. Cut
in half, remove seeds a
cutter. Peel and cut pinea
canned tidbits. Drain che
petal halves at each end
the fruit and arrange in m
syrup over all.

MINTED SYRUP . . .
water, 2 Tbsp. fresh lime
very finely chopped fresh
Combine all the ingredient
Bring to a boil, boil 1 min
cover and let steep 10 m
Pour over fruit in waterm
with sprigs of mint.

Save the juice from
and maraschino cherrie
the liquid in a jellied sa

With one or two slice
melon in the frig you
melon cocktail salad d

WATERMELON COCKT
. . . 1-3-oz. package lem
water, 3 Tbsp. lemon j
cocktail, ½ cup commerci
1 cup watermelon ba
watercress for garnish.

FRESH MINTED CANTALOUPE MEDLEY

hints from Heloise

DEAR HELOISE:

We just moved into a new house that has a lovely family room, but . . .

One of the three doors opening into the room was right in the middle of the best wall space. Where to place our sofa?

We put it right in front of that door, but it looked horrid!

So my husband bought a great big colored world map, the colors of which matched the draperies. Then he mounted it on a piece of thin plywood, framed it with inexpensive baseboard molding, and hung it right back of the sofa. The map covers the top part of the door, and the sofa the bottom.

Worked like a charm.

The great part about this is that it saved the expense of a carpenter taking out the door and plugging up that wall.

The door is still there if we ever decide to rearrange the furniture.

Hazel

SOME ARE SLEEPING

DEAR HELOISE:

On warm nights you don't need a sheet or lightweight blanket until almost morning. Then where is it? Usually on the floor!

Try making the bed so you sleep with your head at the foot of the bed. There is more circulation of air in the center of the room to help keep you cool the first part of the night. Also, the headboard of your bed will keep the covers from slipping off and you can reach them just before dawn when you need them.

Pleasant Dreams

CALM DOWN, BABY!

DEAR HELOISE:

It seems that every ba
has a "fussy" period e
day. Here's my solution .

When the weather is
bad to go outside for
walk, we do the next b
thing. We take a walk
doors.

I just stop whatever
doing for a few minutes
carry my little girl throu
each room. She loves to
things from the "up
half" of the room for
change. I point out diff
ent objects to her and
her see herself in the m
rors, etc.

In just a few minutes
is a contented baby ag
and reassured as to my l
for just having held her
a while.

Mrs. J. Will

LETTER OF THOUGHT

DEAR HELOISE:

When the cosmetic l
who lives in my part
town calls at my doo
always stop working

FOR AUGUST

R FOOD

a crisp greens and
se dressing. As a
sherbet glasses with

SSING . . . ¾ cup
e juice, 3 Tbsp. fresh
ackage white cream
heese until soft and
edients. Beat with an
hill.

SSING . . . 3 Tbsp.
, 1 tsp. grated lemon
um. Fold honey, lemon
ped cream. Chill.
y Dressing tops them

or honey dew melon
. use only firm, but
, remove seeds, peel
Pack in light syrup
juice for each cup
range juice, pineapple
are great to have on
lor to fruit cups later

olorful eye catching
y is a watermelon
salad. This recipe
ervings.

ER POND . . . 1
4 quarts watermelon
pineapple or 1 20-oz.

can pineapple tidbits, 1 6-oz. bottle red or green maraschino cherries, minted syrup and sprigs of fresh mint. With the melon on its side cut the top third off crosswise. Cut out all the pink fruit with a 1-inch ball cutter or ½ tsp. measuring spoon. Remove seeds as balls are cut. Scoop out any pulp left in shell. Turn shell upside down to drain well. Peel one cantaloupe, and cut through crosswise in zig-zag pattern to form petal-like halves. Remove seeds. Cut remaining cantaloupes in half, remove seeds and cut out balls with cutter. Peel and cut pineapple into cubes or drain canned tidbits. Drain cherries. Place cantaloupe petal halves at each end of "boat." Combine all the fruit and arrange in melon shell. Pour minted syrup over all.

MINTED SYRUP . . . ½ cup sugar, ¾ cup water, 2 Tbsp. fresh lime or lemon juice, 2 Tbsp. very finely chopped fresh mint and a dash of salt. Combine all the ingredients in a small saucepan. Bring to a boil, boil 1 minute. Remove from heat, cover and let steep 10 minutes. Cool and chill. Pour over fruit in watermelon "boat" and garnish with sprigs of mint.

Save the juice from the canned pineapple and maraschino cherries and use as part of the liquid in a jellied salad.

With one or two slices of left-over watermelon in the frig you could make a watermelon cocktail salad dessert.

WATERMELON COCKTAIL SALAD DESSERT . . . 1-3-oz. package lemon jello, 1½ cups hot water, 3 Tbsp. lemon juice, 1-15-oz. can fruit cocktail, ½ cup commercial sour cream and ½ to 1 cup watermelon balls. Mint leaves or watercress for garnish.

BRIDE'S CORNER

THE MELLOW MELON . . .

Cut almost any variety in balls or cubes and pour fizzy ginger ale over for a sparkling appetizer or a dessert cup.

Cut up and mix with other colorful fruits and mold into a shimmering gelatin for a salad-dessert.

Slice honey dew or cantaloupe into rings and fill with cottage cheese, dress with mayonnaise.

Cut watermelon slices into round disks, place on a dessert plate and top with a scoop of lime sherbet. Place a sprig of mint at the side. Pretty, and delicious.

Heap cantaloupe halves with vanilla ice cream or raspberry sherbet.

To keep half shell servings level, cut a thin slice from bottom.

Dissolve gelatine in boiling water, add juice and chill until almost thickened. Drain fruit cocktail well. Fold sour cream, fruit cocktail and watermelon balls into gelatine. Turn into a 2-quart mold. Chill.

Last week a reader sent me a recipe that won National honors and a big cash prize at a recent Bake-Off in San Francisco. I made this slice yesterday and was more than pleased with the result. It is a large, fruity slice that would be great for a big family or a party. Fine too for a two-some family like mine. I cut the slice in four and wrapped three pieces for the freezer against the days of unexpected company.

FRUIT COCKTAIL BARS . . . 2 eggs, 1½ cups sugar 1 15-oz. can fruit cocktail undrained. 2¼ cups all purpose flour, 1½ tsp. baking soda, ½ tsp. salt, 1 tsp. vanilla, 1¼ cups flaked cocoanut and ½ cup chopped pecans. Grease and flour a jelly roll pan 15x10x1 inch and preheat the oven to 350-F.

Beat the eggs and sugar in a large mixer bowl at high speed until light and fluffy. Add fruit cocktail, flour, soda, salt and vanilla. Beat at medium speed until blended, scraping sides and bottom of bowl. Spread in prepared pan. Sprinkle with cocoanut and chopped pecans. Bake at 350-F. for about 25 minutes or until golden brown. While hot drizzle with cooled glaze. Cool before cutting into bars.

GLAZE . . . combine in a small saucepan ¾ cup sugar, ½ cup butter or margarine, ⅓ cup evaporated milk and ½ tsp. vanilla. Bring to a boil and boil 2 minutes, stirring constantly. Remove from heat and stir in ½ cup chopped pecans.

Heloise

HELP FOR HOMEMAKERS

ew house that has a

ng into the room was
wall space. Where to

door and plugging up
t wall.
The door is still there if
ever decide to rearrange
furniture.
Hazel

SOME ARE SLEEPING

AR HELOISE:
On warm nights you don't
d a sheet or lightweight
nket until almost morn-
. Then where is it? Usu-
y on the floor!
Try making the bed so
u sleep with your head
the foot of the bed. There
more circulation of air in
center of the room to
p keep you cool the first
rt of the night. Also, the
adboard of your bed will
ep the covers from slip-
g off and you can reach
m just before dawn when
u need them.
Pleasant Dreams

CALM DOWN, BABY!

DEAR HELOISE:
It seems that every baby has a "fussy" period each day. Here's my solution . . .

When the weather is too bad to go outside for a walk, we do the next best thing. We take a walk *indoors*.

I just stop whatever I'm doing for a few minutes and *carry* my little girl through each room. She loves to see things from the "upper half" of the room for a change. I point out different objects to her and let her see herself in the mirrors, etc.

In just a few minutes she is a contented baby again and reassured as to my love for just having held her for a while.
Mrs. J. Wilkins

LETTER OF THOUGHT

DEAR HELOISE:
When the cosmetic lady who lives in my part of town calls at my door, I always stop working and we take time for a friendly cup of coffee and a visit.

And when my tired, dispirited neighbor, an 81-year-old salesman, calls, I invite him in to sit and rest while I look over his catalogue.

I got this "hint" myself from Luke 10:38-42.
Mrs. Barbara Smith

* * *

And an excellent one it is. Bless you.
Heloise

COLD COMFORT

DEAR HELOISE:
Forgetting to defrost meat for supper can be almost as exasperating as a bare cupboard—until I tried this.

I put an inch of water in a frying pan and bring it to a boil. Turn heat to lowest position. Place unwrapped frozen meat on a large cake rack and balance that on top of the frying pan. I then put a large mixing bowl over that block of meat to trap the steam.

This method of defrosting has taken me as little as fifteen to thirty minutes, depending on the size of the frozen meat.
J. K. Downing

THE SHELL GAME

DEAR HELOISE:
Here is a time-saving hint from my 10-year-old daughter.

Instead of filling removable plastic refrigerator trays with eggs, one by one, tear off the top of your egg carton and place the tray upside down over your carton of eggs.

Hold the carton and tray together at each end so the eggs do not drop out, and

turn it over, leaving the carton on top of the egg tray.

The eggs are now in your refrigerator tray, all in one motion.

Sure saves time and the possibility of dropped or cracked eggs.
Gwen S.

A WIG, BY GEORGE!

DEAR HELOISE:
I am nine years old and love to put on plays. When I had a play about George Washington I found out a way to make colonial wigs.

You take the foot of an old stocking or a bathing cap and glue balls of cotton all over it.

Then you just slip it on your head and you've got a dandy wig that won't fall off.
Jean Andreades

PANAMA HATTIE

DEAR HELOISE:
Want a stunning and different outfit? Then ask your husband, son or father for their old Panama hats.

Clean any spots and let them dry in the sun for an entire day. Then cover them with material left over from your dress, suit, etc.

I find that they go especially well with dresses of cotton, polished cotton or silk material. You may also add a contrasting color as a band around the hat.
Gilda Del Signore

WHAT'S STEWING?

DEAR HELOISE:
If you like to cook stew at least once a week, here

is a good tip to save you money and time.

Buy a package of carrots, celery, green peppers or whatever you wish to put in a stew. Clean the whole bunch of carrots and do the same for all the other vegetables. Dice them and mix them in a big bowl, then separate into stew-size portions and place in plastic bags in the freezer.

The next time you want to fix a stew, just grab one of these bags and you'll have all the vegetables you need for your stew with no trouble whatever.
Mrs. Emma Gillman

PASTE THIS UP!

DEAR HELOISE:
To help prevent those cold germs from making the rounds in our family, we squeeze toothpaste onto the back of the hand and then pick it up with the brush, thus eliminating contact between tube and brush.

Better still for each person to have his own tube of toothpaste.
Janet Stock

8-24

By **JAMES K. NESBITT**

These are dangerous days on our streets and highways. We may be mowed down at any minute crossing an intersection; we never know when there'll be a horrendous crash on our highways.

In the so-called good old days people were not always safe on streets and highways, either. There were speed demons on horseback; once Attorney-General George Hunter Cary was arrested, and fined, for riding along Fort Street at eight miles an hour, when the speed limit was six.

WHEN VICTORIA looked like this runaway horses caused injuries, deaths, and frightened pedestrians half out of their wits. This picture was taen in the 1880s from the hill where the Law Courts building is today.

DANGEROUS DAYS

Nearly every day there was a wild run-away through the dust of muddy streets, with pedestrians forced to flee, helter-skelter, seeking shelter in doorways and stores. More than one pedestrian, fleeing, found himself in a tavern, and the only way he could recover from the shock was to down two or three stiff shots — the perfect excuse.

The elite were no more immune from horse trouble — as it was called, than were the plainer folk. Governor Anthony Musgrave spent weeks in bed after being thrown from a frisky mare in the grounds at Government House. Everyone said it was a mercy he was not killed.

Judge and Mrs. Peter O'Reilly were riding forth from Point Ellice House one evening in September of 1885. They were quietly driving along Government Street, said **The Colonist**, "when the very spirited horse took fright, and a portion of the harness, becoming disarranged, he dashed down the street at a terrific speed. The judge managed to hold him until a turn was made at the corner of Herald Street, when the low-wheeled phaeton overturned, throwing both occupants and the horse into the ditch.

"Mrs. O'Reilly escaped without injury, but Mr. O'Reilly was found to be severely hurt, and unable to move. A carriage was procured in which the injured man was placed in a sitting position, being unable to lie down, and taken to his residence at Rock Bay.

"Drs. Milne and Harrison were called in and made an examination of the injuries sustained which were found to be three ribs broken, and the lung was also bruised. The shoulders and back were also considerably bruised, and Mr. O'Reilly, being a heavy man, the shock to his system was great.

"The injuries are dangerous, but it is thought the patient will recover. The horse was taken out of the ditch and proved to be unhurt. He is a high-spirited brute and it was with difficulty that he was led to the stable."

I learned, as I did this research, that my father had been in a runaway mishap. Here is what I read, in an 1883 **Colonist**: "Carriage accident — two young ladies and a little boy were in a buggy belonging to Mrs. Nesbitt, when, in turning the corner of Fort and Cook Streets, the carriage was overturned and its occupants precipitated into the roadside ditch.

"The frightened horse galloped away with the shafts and the two forewheels, narrowly escaping a collision with a funeral procession, and was not stopped until opposite Bastion Street on Government.

"The young ladies were slightly stunned, and considerably cut about their faces. Mr. R. Jackson, who saw the accident, immediately went to their assistance.

"Smelling salts were used copiously, and fortunately there was a fan in the carriage, and just as it seemed the ladies would faint dead away, they being very pale, they recovered sufficiently to walk the short distance home, where they took to their beds, but did not need medical attention, a jigger of port wine each doing the trick.

"Dr. Helmcken later attended, just to make sure, and he pronounced their injuries superficial, and in all probability, with the exception of the fright, they will be as well as ever in a few days time.

"The little boy, son of Mrs. Nesbitt, escaped without a scratch. The horses' heels were cut rather severely."

Arising to plague me is this question: Who were the two young ladies, and why were not their names mentioned?

Reading this I marveled at the distance runaway horses would run. Grandmother's buggy horse went from the corner of Fort Cook, presumably right west on Fort, and then made the right-hand turn into Government. Some brave soul apparently then jumped into the street and managed to stop the horse. I might say he was much braver than I. I would have been cowering in a doorway, or perhaps, in pure self defence only, dashed into a tavern.

Horses, naturally, were very important in those early days, quite as important as cars of today. Unless you owned a horse and carriage, or at least a buggy, you were practically no one at all. A good riding horse saved face. The gallants rode about town on horseback, impressing young ladies, who screamed from the sidelines when particularly dashing and daring were shown.

Our first mayor, Thomas Harris, was a great horseman; he campaigned on horseback, and he raced around Beacon Hill Park. He was a most imposing figure, all 300 pounds of him, and he owned some of the finest horseflesh of the day.

The horse lovers of the time were saddened, and not a little amused, when they read, in 1872, this: "Horse suicide — when rational human beings, by their own hands, 'shuffle off this mortal coil,' who can wonder if a poor dumb horse should follow so grim an example.

"A horse belonging to Mr. Robert Anderson, up the Arm, had been ill for sometime. Remedies were applied and the animal gained sufficient strength a few days ago to find his legs, when he walked deliberately into the arm, and laid down, holding his head beneath the water until life was extinct.

"He did not even indulge in a 'horse laugh' before expiring.

"The owner recovered the body and buried it on the beach, where the wild waves will beat out a requiem upon the lonely resting place.

"The horse was 20 years old — old enough to know better."

I wish, for some strange reason, that I could learn the name of this old nag which chose to end it all.

These runaways always had the town in a great stir. There was talk for days about this one, in 1876: "Chief engineer Wrigglesworth, assistant engineer Stephens, and Mr. H. D. Saunders, all of the fire department, were returning from a visit to the dockyard at Esquimalt, via the Craigflower Road, in a carriage drawn by two horses, and driven by J. Whiteley.

"The horses took fright while descending the hill near the junction of Craigflower and Esquimalt Roads.

"The driver tried to rein them in but lost control as he swung round into the Esquimalt Road, the vehicle was capsized, driver and passengers were thrown into the road, and the carriage was smashed.

"With the wreck at their heels, the affrighted animals dashed along the road toward the Arm bridge, near the western entrance of which they overhauled a carriage in which were seated Mr. John Robson, paymaster of the C.P.R., and Mr. J. Hunter, C.E.

"The driver of this second carriage, being warned of the approaching danger, reined in his horses near the side of the road, when the Messrs. Robson and Hunter leaped out, escaping injury, but the horses, startled by the rush of the first team, ran off, upsetting and breaking the carriage in their fright, and slightly injuring the driver.

"They ran to the bridge, where one of the horses was injured, and both were there stopped.

"Mr. Whitely was found to have sustained a fracture of the right arm, and was severely bruised, and has a badly cut head. Mr. Wrigglesworth has a strained arm, Mr. Saunders a bruised shoulder; Mr. Stephens got off without a scratch."

One of Victoria's speed demons was John T. Pidwell. More than once he was fined, but he always forgot, and tore around on horseback, endangering not only his only life and limb but those of innocent citizens going quietly about their own business.

Mr. Pidwell was the government's inspector of roads, and so proud was he of them that he thought there should be no speed limits at all. Isn't it strange, the way history repeats itself? We all remember how, 100 years later, there was another road man, named Gaglardi, who was so proud of the roads he was building that he frequently got into trouble for speeding, just like Mr. Pidwell on horseback, a century earlier.

Mr. Pidwell nearly killed himself in 1865: "This gentleman met with a severe fall from his horse. He was mounted on a rather fresh mare, and was proceeding along Broad Street, at a fast pace, when he lost his stirrup and his seat, and on reaching the BeeHive Hotel the rider either fell or threw himself off, the back of his head coming violently in contact with the hard ground.

"He was at once conveyed into the hotel, and every attention paid him by the host and hostess,

Mr. and Mrs
unconscious for
removed in a
Humboldt Stree
"We regret
been severely
supposed to be
Yes, said e
as the stars u
mended his unr
He did not
enjoying himsel
In 1867 it
reading about it
Colonist: "Mela
"Just as
Francisco, cas
accident occurr
"It appeare
and Jones left
the steamer w
hour for departu
the captain
important despa
"After som
remain five mir
departure.
"Mr. Pidwe
horse on the d
animal's side ar
the road, with
the buggy and
"The wind
raising a cloud
it difficult to
distance.
"Just as
Esquimalt Roa
with the main
the dockyard),
turned the corn
"The drive
Bowman, havin
his vision con
horses to the si
contact with M
raised to keep
unable to see t
speed directly
no avail.
"The side
pole of Mr.
violence, break
front part of th
"The horse
out of his sad
his head, comi
wheels of the
shocking mann
"Mr. Bown
of mind throug
succeeded in p
away; and the
serious injury.
bruises.
"The unfo
was rescued fr
Howard's plac
attention from
"Alas, he
breathing gent
quietly away,
been hastily su
bedside.
"Mr. Pidwe
every attentio
attendants.
"Governor
and Mr. Maun
remained on
accompanied t
Well, there
ago, made the
dangerous as c

H

WILL AID P
Marine gr
the bottom of
ance. Whether
water, check t
thorough wash
or grime can
top speed.

TWO BOAT I
Many Can
sure boat flee
there's a not
a small car-to
the family ru

htened pedes-
e Law Courts

S

the town in a
s about this one,
sworth, assistant
Saunders, all of
ing from a visit
the Craigflower
two horses, and

descending the
Craigflower and

em in but lost
the Esquimalt
ed, driver and
e road, and the

s, the affrighted
toward the Arm
e of which they
were seated Mr.
C.P.R., and Mr.

carriage, being
er, reined in his
road, when the
ed out, escaping
y the rush of the
nd breaking the
htly injuring the

here one of the
re there stopped.
have sustained a
d was severely
cut head. Mr.
m, Mr. Saunders
s got off without

ons was John T.
as fined, but he
d on horseback,
ife and limb but
uietly about their

ent's inspector of
of them that he
ed limits at all.
y repeats itself?
later, there was
rdi, who was so
building that he
peeding, just like
ury earlier.
nself in 1865:
ere fall from his
ther fresh mare,
Street, at a fast
nd his seat, and
the rider either
ack of his head
the hard ground.
nto the hotel, and
host and hostess,

Mr. and Mrs. Thomas, but he remained unconscious for sometime and was subsequently removed in a buggy to his own residence on Humboldt Street.

"We regret to learn that Mr. Pidwell has been severely hurt, and that his collar bone is supposed to be broken."

Yes, said everyone, Mr. Pidwell would, sure as the stars up above kill himself, unless he mended his unruly ways when riding horseback.

He did not, and had another two years of enjoying himself, and shocking people.

In 1867 it happened. I think you will enjoy reading about it, just about as it appeared in **The Colonist**: "Melancholy accident at Esquimalt.

"Just as the steamship Idaho, for San Francisco, cast off her lines, a lamentable accident occurred to an old and respected citizen.

"It appeared that Messrs. Bushby, Maunsell and Jones left Victoria in a two-horse buggy for the steamer with government despatches. The hour for departure of the steamer having arrived, the captain was asked to delay until the important despatches should reach the ship.

"After some persuasion, he consented to remain five minutes beyond the time of his listed departure.

"Mr. Pidwell, who was mounted on a fleet horse on the dock, then dashed spurs into the animal's side and darted off like lightning towards the road, with the expressed design of meeting the buggy and 'hurrying it along.'

"The wind was blowing fresh from the south, raising a cloud of dust in the street and rendering it difficult to discern objects for any great distance.

"Just as Mr. Pidwell had reached the Esquimalt Road, at the point where it intersects with the main street of Esquimalt (now buried in the dockyard), the buggy with the despatches turned the corner.

"The driver of the buggy, Mr. W. G. Bowman, having his back towards the wind, and his vision consequently obstructed, turned his horses to the side of the road to avoid coming in contact with Mr. Pidwell, who, having one hand raised to keep his hat from blowing off, was unable to see the danger, and was riding at full speed directly on him; but the precaution was of no avail.

"The side of Mr. Pidwell's horse struck the pole of Mr. Bowman's carriage with great violence, breaking the pole, and shattering the front part of the carriage.

"The horse fell and poor Mr. P. was thrown out of his saddle with tremendous violence, and his head, coming in contact with one of the front wheels of the carriage, was fractured in a most shocking manner.

"Mr. Bowman, who acted with great presence of mind throughout, leaped from his carriage and succeeded in preventing his horses from running away; and thereby saved his passengers from serious injury. Mr. Bowman escaped with a few bruises.

"The unfortunate gentleman, Mr. Pidwell, was rescued from the wreck and carried into Mr. Howard's place, where he received immediate attention from Drs. Ash, Haggin and Trimble.

"Alas, he never spoke again, and after breathing gently for about an hour, he passed quietly away, just as his afflicted wife, who had been hastily summoned from the city, reached his bedside.

"Mr. Pidwell, in his dying moments, received every attention at the hands of his medical attendants.

"Governor Seymour witnessed the accident, and Mr. Maunsell, at His Excellency's request, remained on the spot during the evening, and accompanied the remains to town."

Well, there you have it — horses, a century ago, made the streets and roads just about as dangerous as cars make them today.

ISLANDER Crossword Puzzle

Last Week's Crossword Puzzle Answers Appear on Page 14

By Marilyn Madison

ACROSS

1 Speak.
6 Reared.
10 Star of the ___
14 Initiate.
19 Lubricated.
20 Ireland.
21 Ceremony.
22 Military truck: Brit.
23 Mountain climbers' challenge.
25 Act to impress onlookers.
27 Private: Brit. abbr.
28 Prim.
29 Unemployed.
30 Born.
31 Injury.
33 ___ transfusion.
36 Far Eastern capital.
38 Russia: Abbr.
39 Siesta.
41 Unite.
42 Cooking chamber.
43 High rugged mountain.
44 Saved.
47 Slid.
49 Signify.
52 Talks volubly.
54 Monsters.
55 Portable sunshade.
56 Beverage.
57 Rodents.
59 Man's nickname.
60 Indian garment.
61 Greek letter.
62 Numbers: Abbr.
63 Made sudden attack.
65 Vegetable paste.
66 Money.
67 Changes in temperament.
69 Pouch.
72 Wicker hamper.
74 Juliet's family name.
77 Pronoun.
80 Single unit.
81 Risque.
82 Weapon: Sl.
83 Vital fluids.
84 Consume.
85 Under.
87 Put in operation: 2 words.
89 Chinese river.
91 Deviate.
92 Guided.
94 Texas, Michigan, and others.
95 Caviar.
96 Mineral springs.
97 Dry.
99 Elongated fish.
100 Legumes.
102 Fill with joy.
103 Pier.
105 Give for temporary use.
108 Latvian coin.
109 Culture medium.
110 Listens.
112 ___ West.
113 Patrician.
117 Legislative Assembly.
120 ___ my way (was misdirected): 2 words.
121 Carbonated drink: Var.
122 Church part.
123 Therefore.
124 Force units.
125 Trade.
126 Doe or buck.
127 One who feels hostile.

DOWN

1 Glamour: Slang.
2 Cowboy's equipment.
3 Takes turns.
4 Vietnamese New Year.
5 Garden of ___
6 Interest.
7 Turbulent.
8 Mistake.
9 Retreat.
10 Unit of work.
11 Atmosphere.
12 Blemished.
13 Muscles attachment.
14 Other.
15 Negative.
16 Changes position.
17 Sea birds.
18 American painter: 1847-1917.
24 Civil war soldier: Sl.
26 551: Roman.
32 Market.
34 Norwegian capital.
35 Condescended.
36 Trusted.
37 Farewells.
38 Arm bone.
40 Equals.
43 Nest.
44 Extend across.
45 ___ Alto.
46 Attract.
48 Part of speech.
49 Challenge.
50 Carry by hand.
51 Ardor.
53 Part of body.
55 Food garnish.
58 Blackened with smoke.
60 West African tribal group.
64 U.S. poet.
65 Vitality.
68 Unaffected.
69 Emerges unexpectedly.
70 Afresh.
71 Contemporary individuals.
72 Strong desire.
73 Estimate.
75 Periods.
76 Aunt: Fr.
77 Pioneer village.
78 Fog.
79 Summers: Fr.
82 Game birds.
86 God of love.
87 Copy, for short.
88 Father: Fr.
90 Scottish Highlander.
92 Small bird.
93 Different.
96 Trousers.
98 Distributes.
100 Tartan.
101 Primitive.
102 Self-esteem.
104 Silkworm.
106 Girl's nickname.
107 Inhibit.
109 Attorneys: Abbr.
111 Kind of belt.
114 Direction.
115 Mode or carte: 2 words.
116 Strike lightly.
117 Cushion.
118 Monkey.
119 ___ Farrow.

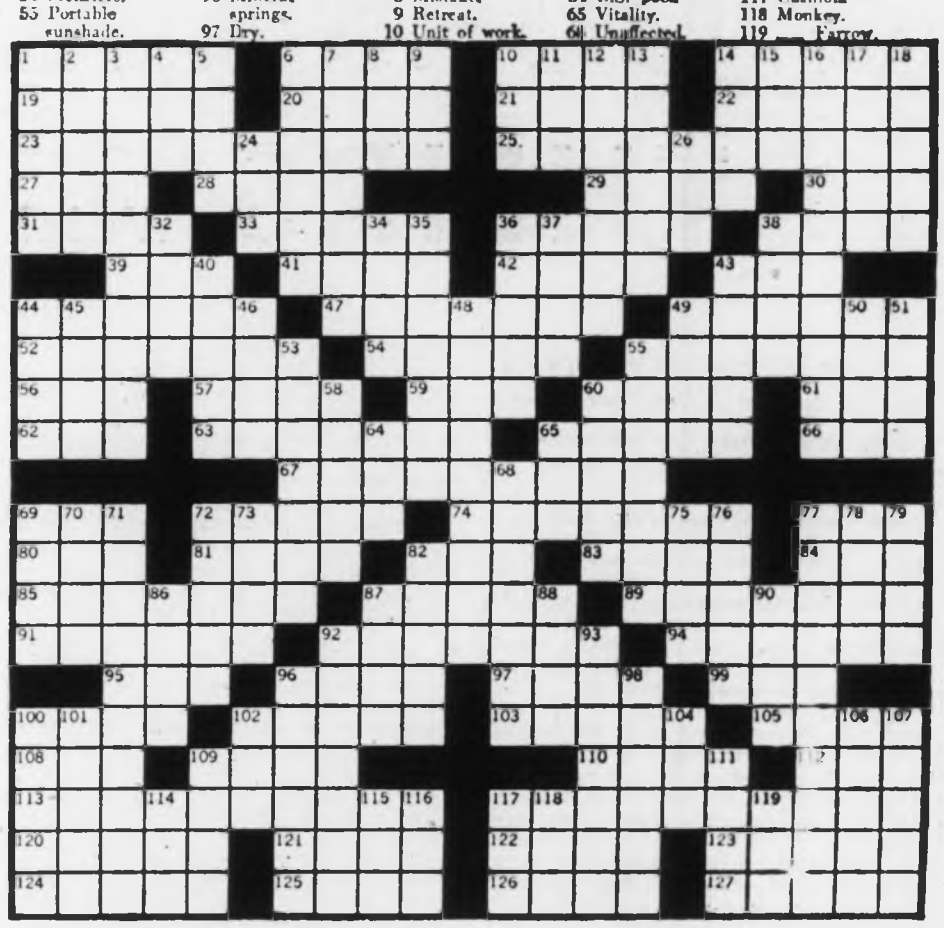

HINTS FOR BOATING ENTHUSIASTS

WILL AID PERFORMANCE

Marine growths and grime can collect on the bottom of your boat and rob if of performance. Whether your boat is in fresh or salt water, check the hull periodically and give it a thorough washdown. Excessive marine growths or grime can cut as much as 30 per cent off top speed.

TWO BOAT FAMILIES

Many Canadians are expanding their pleasure boat fleets. According to a recent survey, there's a noticeable trend towards purchasing a small car-top fishing rig as a sister ship to the family runabout.

TAKE CARE WHEN LAUNCHING BOAT

Don't risk serious damage to your boat trailer. When launching your boat, don't submerge the trailer wheels. Stop short, just before the water line reached the wheel hub. This will prevent water from entering the hub and corroding the bearings.

HAVE EXPERT CHECK THE PROPELLER

A damaged or bent propeller can rob your outboard motor of performance, reports the Evinrude News Bureau. It takes more than a quick look to make sure your prop is performing efficiently. Your Evinrude dealer is the man to see for professional assistance.

USE BOAT LOGBOOK

Keep a record of your family boating adventures. An inexpensive logbook is a real aid when planning future outings, as well as a storehouse of pleasant memories.

BALANCE WHEELS

Excessive vibration when towing a boat trailer can be traced to poorly balanced trailer wheels. Any automotive service station can balance the wheels correctly.

By ARCHIE H. WILLS

Among the 10,000 prisoners-of-war who entered Victoria in the fall of 1945, after two atomic bombs dropped on Hiroshima and Nagasaki had broken the heart and back of Japan, were many Canadians, including some Victorians.

One of the mysteries of that war was the decision by Ottawa to send an expeditionary force to Hong Kong in 1941, prior to the Japanese attack on Pearl Harbor. Even at this late date no satisfactory explanation has been given.

True, the Allied forces had suffered some serious reverses in Europe and North Africa, but the

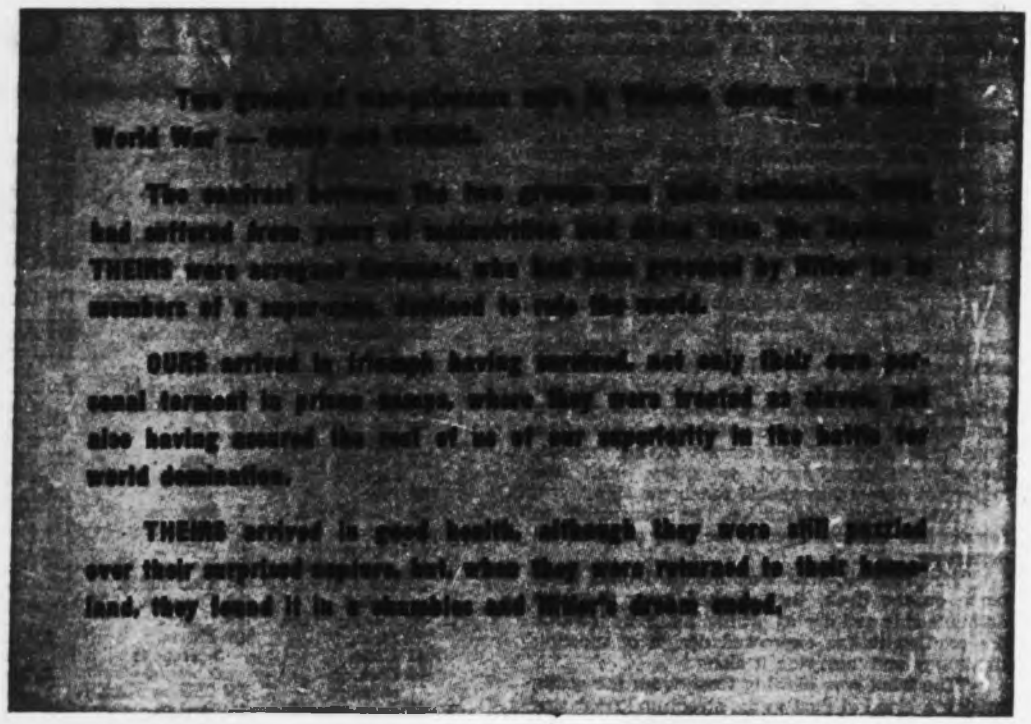

OURS *were abused;* THEIRS *were surly*

only outward indication of Japan's moves on the mainland of Asia, was their entry into Indo-China in 1940.

Without conscription, a nasty word in Quebec in both our world wars, Canada was maintaining an Army in Britain, which was the only effective force there following the Dunkirk debacle when 299 warships and 420 other vessels, evacuated 335,490 officers and men, minus all their equipment. Hitler then proclaimed "complete annihilation of our enemies." This contribution by Canada is often overlooked when the laurels are being passed around.

There was no enemy threat to the Pacific Coast when orders were issued to form what turned out to be the ill-fated Hong Kong expedition. The 2nd Battalion, Canadian Scottish Regiment, on duty on Vancouver Island, was suggested for the force. But, eventually, the Winnipeg Grenadiers and the Royal Rifles, who were serving in Newfoundland, were brought together with other minor units, making a force of 3,000 officers and men.

When these troops reported at the assembly point in their heavy khaki uniforms and underwear they were told they wouldn't be needing them and were issued with shorts and summer gear. This caused a stir among the troops but their destination remained a secret. When chop-sticks made their appearance the boys look at each other and asked "Why China?"

Late in October they looked out over the harbor at Vancouver and then marched to a dock, alongside of which was berthed their troopship, the Awatea, which had previously operated between Victoria, Vancouver, Honolulu, Suva, Auckland and Sydney, flying the houseflag of the Canadian-Australian Line. They boarded the ship and, after getting their bunks, lined the rails and pondered their destination, still a secret.

On October, 29, 1941, Awatea cast off her mooring ropes and headed through the First Narrows. Off Victoria she found an escort awaiting her, HMCS Prince Robert, formerly on the Vancouver-Skagway run, but now unrecognizable as a passenger ship with Capt. F. G. Hart in command. Her outline had been completely changed. She had two funnels instead of three, was well armed and had one capture to her credit, the German express freighter Weser.

Three weeks later Prince Robert and Awatea and her complement, arrived in the congested harbor of Hong Kong and the troops were thankful for their shorts, but wondered why they were there. There were no signs of trouble.

Once ashore, the Canadians were given intense training for about three weeks. Then, Japan unveiled its plan of conquest by bombing Pearl Harbor on Dec. 7, 1941, and unleashed hordes of warships, planes and troopships. Britain's old-fashioned strategy in the Orient was soon ripped to shreds. Within three days the much discussed superiority of battleships in warfare received an answer with the loss of the battle cruiser Repulse and the battleship Prince of Wales, with serious loss of life. This tragedy brought the Japanese air force to the fore. It had been believed up to that time that the Japs would not be good pilots because they had no side vision.

The Japs launched a furious assault on Hong Kong, determined to capture quickly this prestige outpost of Britain. The Canadians, untried in battle, fought gallantly alongside other troops from the Empire, but within three weeks — in fact it was Christmas Day — the Union Jack was hauled down and the Rising Sun took its place. It was a humiliating defeat and rocked the Allies. Into prison camps went the Canadians. It was Canada's first reverse to be followed in a few months by the assault on Dieppe, which brought further serious casualties to the determined Canadian force.

For three years and eight months, the Canadians, along with thousands of other Allied servicemen, labored in vile prisoner-of-war camps. Malnutrition took a frightful toll and even the stoutest of hearts were steadily weakened by the strenuous work they were forced to do for Japan's war effort. The food, which might sustain the Japanese, was far from sufficient for a Canadian.

This hell came to an end when President Harry Truman had the courage to unload two atomic bombs on Hiroshima and Nagasaki, two important cogs in Japan's production machinery. Not only did those bombs bring Japan to her knees, but they were evidence to the world at large that no longer could major nations resort to war to settle their grievances.

On VJ Day, Aug. 14, 1945, the prison cages throughout Japan and other parts of Asia, were opened and the emaciated men tasted freedom again and wanted quick passage back home.

Instantly, the big aircraft carriers released their planes and were ordered to use their huge deck space as dormitories for the prisoners-of-war. Available transports were directed to ports to which these men had congregated.

I recall the first ship to reach Victoria was the United States steamer General Langfitt, which had 289 British, 10 Canadian and 2,000 U.S. prisoners-of-war. She received a tumultuous welcome from thousands of Victorians when she berthed on Oct. 3. The British and Canadians debarked here and went to the former officers' training camp at Gordon Head, now the campus of the University of Victoria.

On Oct. 9, the United States steamer Admiral C. H. Hughes brought in 1,500 Canadian and British prisoners-of-war and 2,000 U.S. troops. Next was the U.S. Troopship Gosper with 2,100 men followed by the big British aircraft carrier, HMC Implacable, 31,000 tons, which brought in 2,127 ex-prisoners. On Oct. 27, HMS Glory arrived with 1,511 ex-prisoners and 26 civilians.

The Glory, which was a small carrier of 18,000 tons, was in Sydney, Australia, when the war ended. Her regular crew of 1,350 was stripped down to 850 and she was ordered to steam at full speed for Singapore, where she embarked her complement of ex-prisoners, some in very bad shape. Her hangar deck had been converted into a sick bay and 140 hospital cases were placed in it. As Glory steamed for Victoria she encountered two violent tropical storms off Manila which added to the difficulties of the six doctors, six assistants and 24 VAD Red Cross nurses, in attending the servicemen, whose diets had to be watched.

Victorians opened their homes to the thousands of men who had to remain here until

transportation
their own coun
shows at Gor
where many m
dances galore a
The boys re
stories on thei
them wanted
occupation in
debts with thei
One of the
have enjoyed g
colonel, who w
He had resided
he got a joy
them with "We
be slaves." The
war criminal a
fate he eluded
One of the
have of their
announcement
helped them
However, as t
from the tryin
their lives, the
them.
In looking b
group of war-b
riot at Rithet's
Machinery Dep
ship a truck l
police were call
the ship. The
for permitting
would be used
Yet, today, J
and against h
forgotten and
dependent upon
mines, forests
truck load of s
resources in
immense prod
lenges the rest
That tells th
take a look at
story is an old
the incident p
Awatea and t
Kong.
Things wer
In the summer
by the capture
had surrendere
Germany's side
had been launc
children were
large centres,
Some of the
homes. It was
Spirits were
for even a sma
Canadians wer
sunshine and it
Coast with Prin
Prince Rober
at Vancouver
passenger ship
from Washingt
espionage chan
German freigh
planning to esc
Manzanillo, wh
the outbreak o
master, Capt. O
and aircraft an
There were
could undertak
orders were g
Prince Robert's
furnished to Se
the Prince Ro
not in the war a
regulations ther
news obtainable
side of the lin
Cmdr. Charl
this coast, was
Prince Robert
officer, Lt. Cmd
a gas station
assigned to her
seamen, some o
become blue
projected trip.
One evening
Vancouver and
brief "working
and crew to f
jobs aboard the
embark on a hu
Prince Rober
Flattery and s
Mexican coast.

en President
unload two
agasaki, two
machinery.
apan to her
the world at
ions resort to

prison cages
f Asia, were
sted freedom
home.

ers released
e their huge
prisoners-of-
cted to ports
.

toria was the
ngfitt, which
d 2,000 U.S.
tumultuous
ns when she
d Canadians
mer officers'
the campus

mer Admiral
Canadian and
U.S. troops.
er with 2,100
craft carrier,
h brought in
Glory arrived
ans.
rrier of 18,000
hen the war
was stripped
steam at full
mbarked her
in very bad
converted into
ere placed in
e encountered
Manila which
doctors, six
ss nurses, in
ets had to be

the thousands
here until

transportation could be arranged to get them to their own countries. Concert parties gave lively shows at Gordon Head and Macaulay Point, where many men were also housed. There were dances galore and out of these, romances thrived.

The boys regaled their hosts with a variety of stories on their long imprisonment and most of them wanted to be posted with the army of occupation in Japan as they could square some debts with their former tormentors.

One of the characters the Canadians would have enjoyed getting their hands on, was a Jap colonel, who was known as the "Kamloops Kid." He had resided in Kamloops before the war and he got a joy out of abusing them. He taunted them with "We will rule the world and you will be slaves." The "Kamloops Kid" was listed as a war criminal and sentenced to be hanged. This fate he eluded and some years ago died.

One of the pleasant memories the Canadians have of their Oriental incarceration, was the announcement about back-pay, $2,000 each, which helped them in re-establishing themselves. However, as time passes these men still suffer from the trying days they spent in camps and their lives, they contend, have been shortened by them.

In looking back it seems strange that in 1938 a group of war-haters in Victoria caused a small riot at Rithet's Outer Docks, now the Victoria Machinery Depot site, when junk dealers tried to ship a truck load of scrap iron to Japan. The police were called and the junk was not placed on the ship. The protesters assailed the politicians for permitting such shipments, which, they said would be used to build up Japan's war machine.

Yet, today, Japan's crimes against our soldiers and against humanity as a whole, have been forgotten and prosperity in British Columbia is dependent upon the Japs pouring money into our mines, forests and the oil industry. Instead of a truck load of scrap iron they are taking our raw resources in great quantities to feed their immense production machine which now challenges the rest of the world.

That tells the story about "OURS" now let us take a look at "THEIRS." The key figure in this story is an old friend, HMCS Prince Robert and the incident proceeded her assignment to escort Awatea and the Canadian contingent to Hong Kong.

Things were going badly for the Allied cause in the summer of 1940. Dunkirk had been followed by the capture of Paris by the Germans, France had surrendered and Italy had declared war on Germany's side. In August, the Battle of Britain had been launched by Hitler's airmen and school children were evacuated from London and other large centres, targets for the German bombs. Some of the children even reached Victoria homes. It was a time when Britain stood alone.

Spirits were very low and there was a longing for even a small piece of good news. As far as Canadians were concerned there was a ray of sunshine and it was to emanate from the Pacific Coast with Prince Robert providing it.

Prince Robert had been undergoing conversion at Vancouver shipyards from her role as a passenger ship to an auxiliary cruiser, when a tip from Washington, D.C., to Ottawa, through espionage channels let it be known that the German freighter Weser, of 9,444 tons, was planning to escape from the Mexican harbor of Manzanillo, where she has been holed up since the outbreak of war. It was the hope of her master, Capt. O. Kemp, to elude British warships and aircraft and reach a port in Germany.

There were no warships available here that could undertake apprehension of Weser and orders were given to expedite, completion of Prince Robert's conversion. False reports were furnished to Seattle newspapers on the work on the Prince Robert. As the United States was not in the war at that time there were no security regulations there and the papers published any news obtainable about ship movements on our side of the line.

Cmdr. Charles Beard, a well-known officer on this coast, was appointed officer commanding Prince Robert and he had as his executive officer, Lt. Cmdr. Adrian Hope, who had operated a gas station in Oak Bay. Other officers were assigned to her and when there was a shortage of seamen, some of the workmen were persuaded to become blue jackets and signed on for the projected trip.

One evening Prince Robert slipped out of Vancouver and appeared off Victoria to undergo a brief "working up," which enabled the officers and crew to familiarize themselves with their jobs aboard the auxiliary cruiser, now about to embark on a hunt.

Prince Robert stood well out to sea from Cape Flattery and set a southerly course for the Mexican coast. During the first night in the latitude of Manzanillo, Cmdr. Beard eased Prince Robert close to the three-mile limit and the lookouts watched the shore lights to see if any ship moved against them. Before daylight, Cmdr. Beard put about and headed well offshore to avoid detection. This cat-and-mouse game went on for 16 days and nights, and there was no sign of Weser's dash for the open sea.

On the seventeenth night, when the completely blacked-out Prince Robert stealthily approached the three-mile limit, a lookout reported movement along the shore line. Comdr. Beard and his bridge officers turned their glasses on the target and found it to be a large ship. Orders were passed to have the armed boarding party readied and a boat was slung outboard, ready to be lowered and off to intercept the prize. A star shell was rammed home in one of Robert's guns.

Comdr. Beard had to be sure of the identity of the vessel before closing in. He increased Robert's speed and altered course to come up astern of the other vessel.

Cmdr. Beard ordered the star shell fired and when it broke the Weser was brightly illuminated and easily identifiable. Prince Robert closed on Weser and Cmdr. Beard passed orders by megaphone to the captain of Weser to stop his ship and to make no attempt at sabotage, which was a common practice among German merchantmen to prevent seizure of their ships.

Under the protection of Robert's guns, which were loaded with live ammunition, the boarding party, under Lt.-Cmdr. Hope, appeared alongside Weser and, to make the boarding easier, the companionway was still suspended on the ship's side. The boarding party swarmed aboard, took command of the bridge and penetrated into the engine room before the surprised Germans could make a move to damage the machinery or open any sea-cocks.

Weser was powered by diesel engines and these presented a problem to the Canadian sailors who had been brought up on steam turbines and reciprocating engines. Orders to the Germans to lend a hand in getting the ship underway brought no results, but, their minds were soon changed.

Immediately the world was informed of the capture of Weser, as it was impossible to shield such an event, the first merchantman captured by a Canadian warship. Not all the German sea raiders had been accounted for at this time and Cmdr. Beard was confronted with the task of getting his prize back to Victoria, a distance of roughly 3,000 miles. Progress was slow but on the

Continued on Page 15

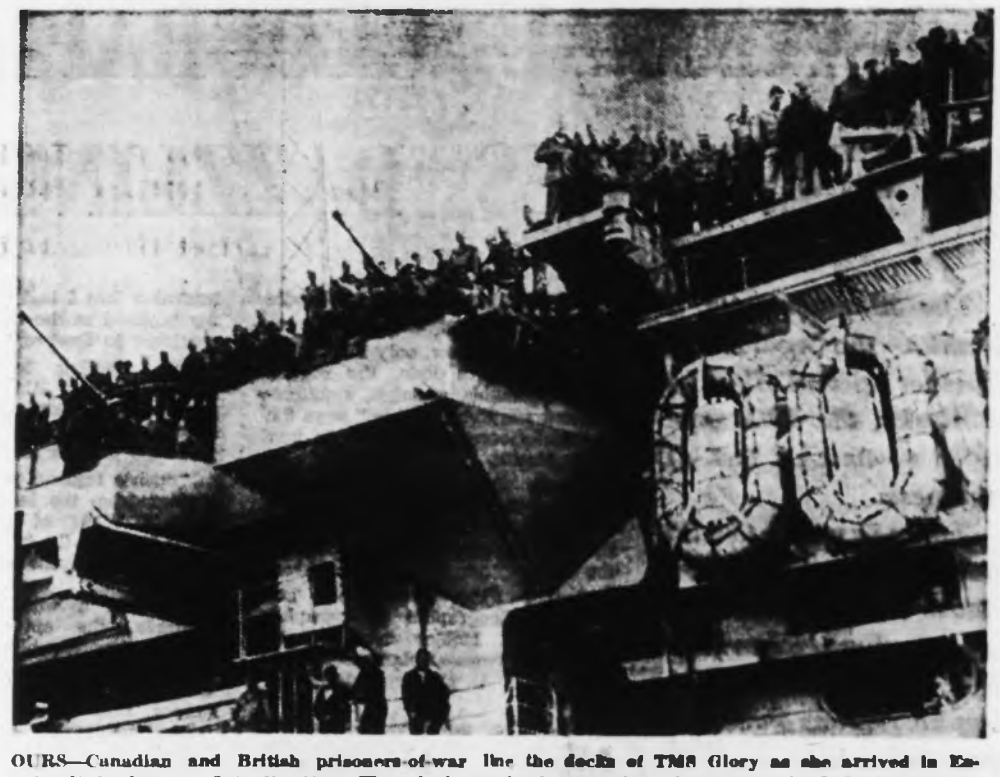

OURS—Canadian and British prisoners-of-war line the decks of TMS Glory as she arrived in Esquimalt harbor on Oct. 27, 1945. They had survived more than three years in Japanese camps.

THEIRS—German prisoners-of-war being searched as they came ashore at Esquimalt on Oct. 4, 1940, after their ship, the Weser, had been captured by HMCS Prince Robert.

NATIONAL GEOGRAPHIC BOOK EXPLORES DAZZLING ALASKA

The Aleuts named it Alashka—the Great Land. Whether spelled Alashka or Alaska, the 49th state easily meets the test of greatness.

The giant of the 50 states covers 586,400 square miles—so vast an expanse that it takes in at least six distinct geographic regions and spans four time zones.

Alaska's lakes spread over nearly 7,000,000 acres.

Its 5,000 glaciers and icefields cover merely 3 per cent of the state, but even this adds up to 17,600 square miles of ice. One glacier, the Malaspina, stretches across an area bigger than all of Rhode Island.

From its southeastern panhandle of fiords, forests, and glaciers to frigid Point Barrow, only 1,300 miles from the North Pole, the rugged state "demands a tough, resourceful, and adaptable people," says the National Georgraphic Society's new book, **Alaska**.

Nearly 200 color photographs illustrate the 208-page volume. Two of the Society's maps, Alaska and the Top of the World, accompany the book.

Author Bern Keating and National Geographic photographer George F. Mobley travelled by everything from airplane to walrus-skin umiak to gather material for the book.

"On the surface I travelled hundreds of miles by snowmobile and dogsled, by freighter-ferry through the southeast's fiords and by Eskimo skin boat through rapidly forming Bering Sea ice that soon would stop boat travel for the winter," Mr. Keating writes.

"I rode horses, automobiles, railroads. I crossed snowy tundra on skis and even on snowshoes, an invention that I had not worn since my boyhood at the other end of the continent in Quebec."

Mr. Keating learned in his travels that all Alaskans—whether newcomers, oldtime sourdoughs, Aleuts, Indians, or Eskimos—speak glowingly of their land.

"Such a regional pride, I believe, springs from the immensity of the state—a mass of geography too great for even the immense Alaskan pride to encompass as a whole," he writes.

To join a whaling party, for example, the author flew 1,400 miles, from Ketchikan at the far southern end of Alaska to Barrow in the farthest north. The trip took him across rain forest, glaciers, icefields, mountains and half-frozen lakes.

"I left Ketchikan in a drizzle, with the thermometer at 45 degrees F., and arrived at my destination a few hours later to find slush ice forming in the Arctic Ocean at —11 degrees," he writes.

Alaskan temperatures often border on the unbelievable. In the same year, Fort Yukon registered 100 degrees F.—four degrees higher than the all-time record in Miami, Florida—and 71 degrees below zero.

Nature is kinder to Alaska's biggest city, Anchorage.

"Only occasionally do Anchorage winter nights bring temperatures colder than —20 degrees F., and seldom does the summer sun push the thermometer past the 75-degree mark," Mr. Keating says.

Almost half the state's population of 276,000 lives in the great Anchorage area, a booming region that mushroomed from a village of 3,500 in less than 30 years.

"They pile into the city and pack themselves into housing developments as crowded as any on Long Island, remaining, nonetheless outspoken in their praise of the vast unspoiled wilderness that Alaska offers," the author comments.

Kodiak Island, on the other hand, abounds not with people but with Alaskan brown bears, the largest carnivores to walk the earth. A mature specimen may weigh 1,200 pounds. An estimated 2,400 inhabit the island, so many that sportsmen know this subspecies as the Kodiak bear.

Alaskan oddities include Little Diomede Island, a jumble of rocks in the Bering Strait. Its inhabitants, who are called the Vikings of the Eskimo world, for centuries have wrested a living from the cold sea.

Little Diomedes and its sister island, Russian-owned Big Diomede, straddle the Date Line. Thus, today on Little Diomede is tomorrow on Big Diomede, a scant 2½ miles away.

Planning a few hours' visit to Little Diomede, the author and the photographer travelled there aboard a supply ship. As they went ashore a storm blew up, forcing their ship to leave them behind. For 10 days they remained marooned on the 2¼-by-1½-mile island.

"On Little Diomede, the Russian presence weighs heavily," Mr. Keating writes.

"With a powerful telescope at the Eskimo Scout armory up the mountainside, guardsmen watched Russian soldiers at an observation shack across the way and the Russians in turn stared back through their glasses.

"The two groups exchanged occasional friendly waves."

Alaska, edited by Robert L. Breeden, is the first volume in the Society's 1969-70 Special Publications series. It may be obtained only by direct order from the **National Geographic Society, Department 100, Washington, D.C. 20036; cost, $4.25, plus 40c for postage and handling.—ALEC MERRIMAN.**

FIVE-FINGER EXERCISES

By JOHN BARKHAM

To call Alberto Moravia a "pro" might seem derogatory to one of Italy's foremost novelists, but as used in this context the word is not pejorative. He is a "pro" in the sense that John O'Hara is a "pro" — that is, he has mastered the techniques of fiction and can write any kind of story at will.

COMMAND, AND I WILL OBEY YOU, by Alberto Moravia; Farrar, Straus & Giroux; 190 pages; $5.50.

Moravia said as much to me in a conversation we had some years ago. Any theme, he claimed, could be made to yield a publishable story. "Go ahead," he urged me, "suggest something." I looked round at the diners in the restaurant and pointed to a passing waiter. Moravia thought a few moments, then began to outline a story about a waiter who hated to watch people eat. "When I sit down at my desk," he explained, "I'm like a painter standing in front of a blank canvas. Any idea can produce a picture."

I recalled this exchange as I perused the 27 slight tales which make up this new collection. They read as though Moravia snatched at fleeting ideas and turned them into saleable fiction. All are about the same length, six to eight pages. Not one is in any way memorable. Not one, I dare say, will ever find its way into any anthology. All are mere five-finger exercises.

But exercises by an artist, expecially when done with such proficiency, can become an end in itself. The style, even in translation, is spare, succinct, stripped of superfluities. One or two paragraphs to set the scene and introduce the characters, a page or two of exposition, and a narrative proceeding in a direct line to the denouement. Almost before you know it, the etude is over.

Several of these stories toy with questions of double identity, of reality and illusion, of ambiguities in meaning and personality. A husband about to enter into a liaison with a woman resembling his wife discovers that his wife is contemplating an affair with a man resembling him. A young man sets out to seduce a girl who disconcerts him by predicting his every action—because her last lover did exactly what he is doing. And so on—each story is an attempt to approach the same idea from a slightly different angle.

Moravia can do this even with words and phrases. It isn't hard to imagine him being stopped by a traffic cop in Rome for driving through a red light and saying to himself: "Let's try that for a story." So we have a story in which a motorist is halted by a traffic cop with the words: "To you, I suppose, red and green are the same thing." On these nuances and the emotional responses thereto rests this fragile tale. Its title: "Ambiguities."

This slim volume will neither enhance nor detract from Moravia's reputation. It represents the polished sketching and doodling of an artist keeping his mind limber while marking time between serious books. Only, being Moravia, he can get them published.

NEW BOOKS and AUTHORS

ANSWER TO LAST WEEK'S PUZZLE

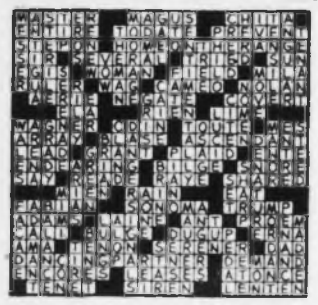

Vint

As well a
mystery sto
Make The
Any More i
logue of ol

There is a w
old motors of e
antique cars b
these days.

James Leas
about a 1937 su
two-seater 540
prietor or Arist
mystery client,

OUI

Continued from

afternoon of O
the entrance t
and the Weser
and Prince Rob
a berth at the
of Weser's ma
below it the N
only time it wa
the war.

A tumultuo
Cmdr. Beard
realized that
maintaining n
the widespread
to give a boos
radio provided
national and i

Victoria wa
important, nav
satisfaction, go
and trodding
fluttering unde

Continued fro

navigation R
North Reef f
races, Lady
lastly, the F
have been dro
in the last yea

At the pres
Comets having
Nanaimo Yach
are scarce at
entirely disa
have become
Lightnings a
numerous of a
which make b
on a cold ra
winter of 19
inclement for
sailors.

About 1965
almost rebuilt
David Garbut
contractor. Ad
the upstairs
completely m
managers; ne
and old renew
over large pl
high board f
picket one, a
built and the
to the floats.

This year
commodore,
modore, Pete
modore, Bob
Jim Moore, st
Benson, hono
Ann Screeton
Stan Roberts

es higher
n Miami,
low zero,
Alaska's

Anchorage
peratures
F., and
sun push
75-degree

population
it Anchor-
egion that
ge of 3,500

and pack
develop-
y on Long
eless out-
t the vast
at Alaska
ents.

other hand,
but with
he largest
earth. A
veigh 1,200
400 inhabit
sportsmen
the Kodiak

lude Little
le of rocks
inhabitants,
ngs of the
uries have
e cold sea.
its sister
g Diomede,
Thus, today
morrow on
2½ miles

rs' visit to
nor and the
here aboard
ent ashore a
heir ship to
or 10 days
l on the 2¼-

the Russian
" Mr. Keat-

scope at the
y up the
en watched
observation
y and the
tared back

hanged occa-

Robert L.
olume in the
Publications
ined only by
he National
partment 100,
; cost, $4.25,
s tage and
RIMAN.

K'S PUZZLE

Vintage Car Admirers Must Read This Novel

As well as being a good mystery story *They Don't Make Them Like That Any More is almost* a catalogue of old cars.

THEY DON'T MAKE THEM LIKE THAT ANY MORE, by James Leasor; William Heinemann; 240 pages; $5.50.

There is a world-wide interest in old motors of every description and antique cars fetch fantastic prices these days.

James Leasor's new novel is about a 1937 supercharged Mercedes two-seater 540K, which the proprietor or Aristo Autos buys for a mystery client, but soon realizes there is also a clear danger of death, for someone else desperately wants this car for some very special, private reason. Someone who will kill to get it.

Who, and why? is the story, and the sinister trail, blazed by old cars and young girls, leads from London to Spain to Switzerland.

It is a suspense-filled thriller and entertaining reading for any mystery lover, but if you are an old car buff it is really a tremendous book . . . must reading.

James Leasor has one wife, two homes—in England and Portugal—three sons—and four cars. He has owned several of the rare marques mentioned in this book, and made his first successful automotive deal when he was 14.

He talks about and describes a variety of old cars in this book with authority and an obvious love of the product. Even if you aren't a vintage car fancier before reading this book, you are apt to find yourself admiring and studying old model cars with a different understanding after you read it.

James Lawson is also the author of the internationally acclaimed Dr. Jason Love novels, which are published and serialized in 16 countries. **ALEC MERRIMAN.**

CRIME CORNER

MR. CAMPION'S FARTHING, by Youngman Carter; Morrow; $4.95.

The husband and sometime co-author with the late Marjorie Allingham here lives up to his pledge that he would keep this series alive. This introductory title is a breezy spy tale.

OURS were abused; THEIRS were surly

Continued from Page 13

afternoon of Oct. 4, the anti-submarine gates at the entrance to Esquimalt Harbor were opened and the Weser passed through to an anchorage and Prince Robert, right on her tail, slipped into a berth at the drydock jetty. Flying from the gaff of Weser's mainmast was the White Ensign and below it the Nazi flag bearing the swastika, the only time it was to be seen in these waters during the war.

A tumultuous welcome had been laid on for Cmdr. Beard and Prince Robert. Ottawa had realized that no purpose could be served by maintaining normal wartime security, owing to the widespread publicity, and, there was the need to give a boost to public morals. The press and radio provided wide coverage and there were national and international hookups.

Victoria was quite proud of this small, but, important, naval triumph and I remember, with satisfaction, going aboard Weser at her anchorage and trodding her decks with the Nazi flag fluttering under the now discarded White Ensign.

I watched with pleasure as the Weser's officers and men were mustered and transferred to the jetty, where, with their hands above their heads, they were frisked by shore patrol. These, now, were THEIRS, the husky, surly offspring of a blantant Hitler, but they were to fare better than our boys who suffered long years in Japanese prisoner-of-war camps.

They marched past a smart naval guard, in full service order, with steel helmets and fixed bayonets and were transferred to a special naval craft which transported them to Vancouver, where for 10 days they were interrogated by intelligance officers. Then, they were packed off to a camp, where they were treated humanely until war's end.

Everyone here wanted to go aboard Weser and I remember, an enthusiastic Red Cross official suggesting that the ship be brought alongside a dock and persons be charged 25 cents for a visit, proceeds to go to the Red Cross. This was too much for the naval authorities and quickly tight security was re-imposed.

Weser was turned over to shipyards for a thorough check and necessary repairs, which cost $106,000. Weser herself was valued at $2,000,000.

Weser returned to the sealanes, proceeding to the Atlantic. She was torpedoed by a German U-boat on June 27, 1945.

Prince Robert, under other commanding officers, had eventful days ahead of her. After she had escorted Awatea to Hong Kong she headed back to this coast, making a call at Pearl Harbor, escaping to the high seas a few days before the Japs bombed that naval base. She later went to the Atlantic and with her sister-ship, Prince Henry, engaged in many actions and survived the war.

It is interesting to recall that on her last appearance in Victoria as a graceful passenger ship, Prince Robert served as the Royal Yacht for King George VI and Queen Elizabeth. After Their Majesties had spent several days at Government House here, they embarked on Prince Robert and traveled to Vancouver on May 31, 1939. Victorians, in the tens of thousands, lined vantage points along the waterfront to watch the departure.

MAPLE BAY YACHT CLUB MOVES

Continued from Page 3

navigation Race for Lightnings, North Reef for X-Class and Moth races, Lady Skipper's Race and lastly, the Frostbite series. Some have been dropped but others added in the last year or two.

At the present time most of the Comets having been taken over by Nanaimo Yacht Club members, they are scarce at the Club. Moths have entirely disappeared, Six Meters have become more popular than Lightnings and Stars, but most numerous of all are the little Sabots which make bright splashes of color on a cold rainy winter day. The winter of 1969 was a bit too inclement for even these hardy sailors.

About 1965 the clubhouse was almost rebuilt and modernized with David Garbutt, of Maple Bay, as contractor. Additions were made — the upstairs was turned into a completely modern flat for the club managers; new floats were added and old renewed. These were built over large plastic pontoons. A new high board fence replace the old picket one, storage quarters were built and the long gangway renewed to the floats.

This year E. T. Guest is commodore, R. Dickie, vice-commodore, Peter Lowood, rear commodore, Bob King, fleet captain, Jim Moore, staff captain, Mrs. Judy Benson, honorary secretary, Mrs. Ann Screeton, honorary treasurer, Stan Robertson, chairman of the membership Committee and Mrs. Florence Graham, social convenor. James MacAdams is junior commodore.

Within the year the members comtemplate moving the Maple Bay Yacht Club lock, stock and barrel, and floats, to the house and property known as Lukannon on Genoa Bay Road at Bird's Eye Cove, formerly belonging to Captain and Mrs. Rupert Wainman Wood.

The mooring may be better, there will not be the southeasters or down drafts, there will be more storage and parking space on the several acres, although the shore spectator angle won't be as good.

SHIPMATES of the SHAH

Continued from Page 2

proceeded into the Sea of Marmara for gunnery practice. A group of the Persian Ministers who were still living on board were invited to the bridge from where they followed the proceedings with a lively interest. During the 'shoot' I was sent aloft to deliver a rather rude message from the captain to the gunnery lieutenant in the foretop. On my way down the ladder from the foretop I felt some obstruction on one of the rungs and at the same time heard a piercing scream. When I finally reached the bridge I found to my horror that I had stepped on the fingers and broken the glasses of His Excellency, Prince Firuz Mirza, the Persian minister for foreign affairs! I apologized profusely but the prince was a good sport and made no fuss about the accident.

When his holiday at Prinkipo was over the Shah decided to move on. Prior to boarding Ceres again he sent a messenger with the request that there would be no Royal Salute. Captain Lane was a bit dubious about this request but complied with it as beneath his tough exterior he was really a kind-hearted and considerate man.

On the trip to Taranto the Shah spent most of his time eating and drinking. The wardroom waiters were heard to be making bets on whether or not he would "bust" before reaching his destination. On the day before we arrived at Taranto the Shah presented gifts to our two sub-lieutenants who had acted as equerries while he was on board.

One of the subs received a gold cigarette case while the other was given a handsome gold watch. It had been arranged that a presentation would be made to the captain when we arrived at Taranto. That gentleman had been doing a little mental arithmetic and had reached the possibly logical conclusion that if a sub-lieutenant was worth a gold cigarette case, then a four ring captain might reasonably expect a gift of commensurate value. However, it was not to be.

The Shah and his ministers had decided in their wisdom that a senior officer of the Royal Navy would much prefer an honor rather than an item of commercial value. As far as the captain was concerned they were very much in error, but being a typical English gentleman he accepted the Order of the Lion and Crown of Persia (Third Class) with a great show of gratitude. After all, the Order permitted him to wear a wide pink sash across his chest on special State occasions!

Ceres arrived at Taranto on Sept. 2, 1919. The Shah went ashore by means of a gangway about six feet wide. The Royal Navy seldom makes the same mistake twice and His Highness had at least a foot of clearance on both sides. He left the ship without a backward glance, moving at a fair speed and it was thought that he might have been expecting another 21 gun salute.

The Shah was greeted on shore by a large group of Italian officials, a guard of honor and a military band. The Italians were also looking for some concessions from the Persian oilfields.

RUBBER BOAT is favorite dinghy of small cruiser.

GIANT OYSTERS from Saturna Island are shucked by Tom Moss.

MARINE HIGHWAYS

Photo-Story by ALEC MERRIMAN

More than 100 of British Columbia's Gulf of Georgia Islands and the United States' San Juan Islands call out to fun vacationers, especially at this time of year when calm cruising waters may usually be expected.

Some of the Gulf Islands are big, with miles of roads and considerable settlement. Others are not much more than big reefs with a minimum of vegetation. But they are all targets for beachcombers, for oyster gatherers, clam diggers, wildflower and bird-life students, beach funsters and just plain loafers.

They stretch from north of Vancouver Island's Campbell River to the United States' Puget Sound in the south and they may be reached by pleasure cruisers or by half a dozen different B.C. Government Ferries' island routes and by Washington State Ferries to the American islands.

You don't have to own a yacht to enjoy the bigger islands and if you go by ferry you may take along your car or camper and tour the charming islands, still largely unspoiled by the march of progress . . . although "progress" is rapidly taking its toll of Gulf Islands charm.

Channels between the myriad of islands are busy marine highways for hundreds and hundreds of pleasure yachts of all sizes from 12-foot cartoppers to 50-foot floating homes.

On some of the islands beautiful marine parks beckon to cruisers and on islands like Galiano, Pender, Denman and Quadra there are campgrounds for both land travellers and boaters.

Marinas at conveniently placed safe harbors serve yachtsmen, providing all facilities from gas and ice to swimming pools, golf, cocktail lounges, grocery and equipment stores and excellent restaurants.

Some boaters just like to find an isolated beach . . . of which there are hundreds . . . and lead a Robinson Crusoe life.

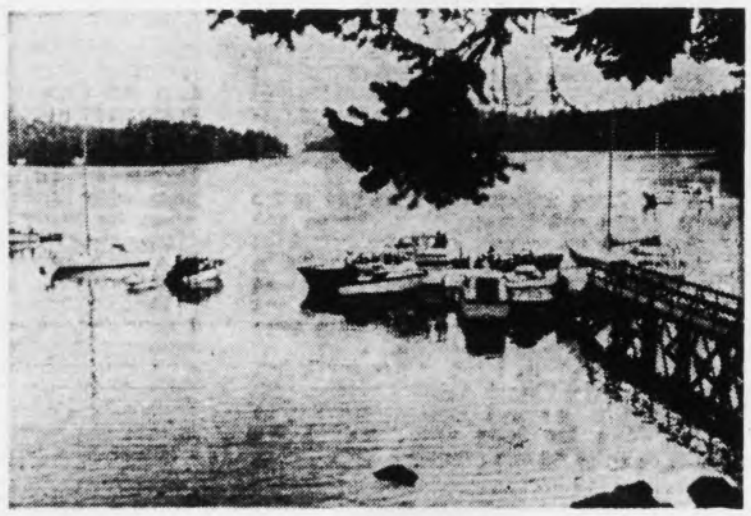

MONTAGUE HARBOR Marine Park on Galiano Island is a favorite of boaters.

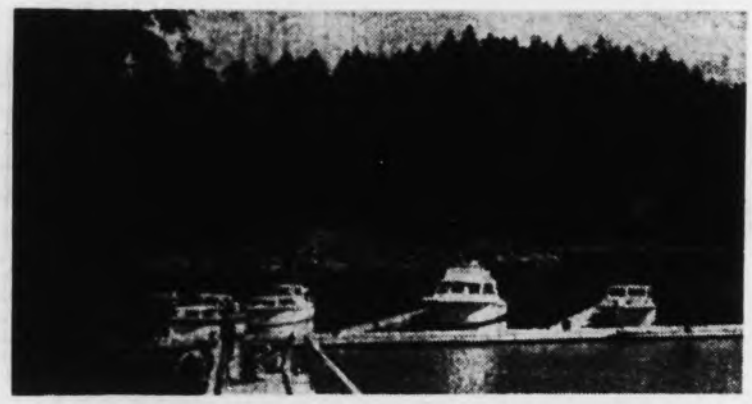

SCOT'S LAIR on Pender Island serves boating fraternity.

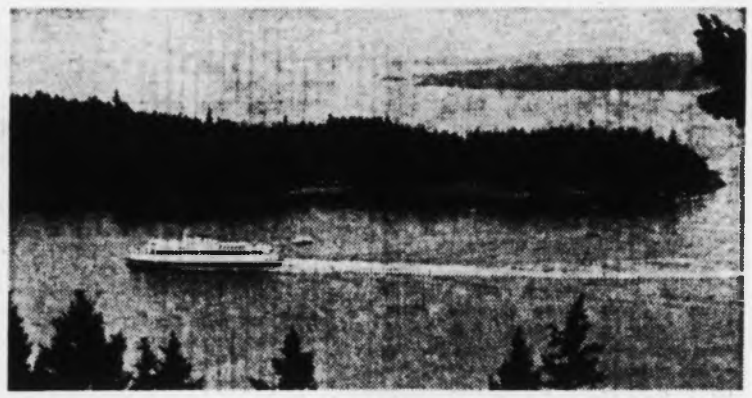

SCENIC ACTIVE PASS is shared by ferries, fishermen and cruisers.

BEACHES and CHANNELS make ideal yachting vacations.

BEAUMONT MARINE PARK in Bedwell Harbor provides camping, sheltered mooring.